Digitized by the Internet Archive
in 2013

http://archive.org/details/eatoncountymichi00unse

ALLEN COUNTY PUBLIC LIBRARY
3 1833 02443 9694

Gc 977.401 Ea8ru 1916
Eaton County, Michigan,
rural directory

THE FARM JOURNAL ILLUSTRATED

RURAL DIRECTORY

OF

EATON COUNTY

MICHIGAN

(With a Complete Road Map of the County)

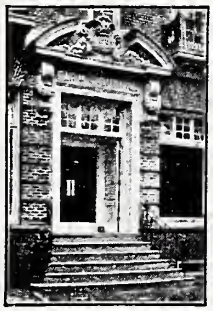

Copyright, 1916
By Wilmer Atkinson Company

PUBLISHED BY
WILMER ATKINSON COMPANY
PHILADELPHIA
1916

Abattoir and Rendering Plant
No Warren St., Lansing

Downtown Office and Sales Room
Michigan Central Stock Yards
Bell Phone 821
Citiz. Phone 3727

WE PAY THE HIGHEST PRICES

FOR YOUR

CATTLE, HOGS, SHEEP, POULTRY

HERE IS THE REASON

WE ARE IN A POSITION TO UTILIZE ALL THE BY-PRODUCTS of THESE LIVE STOCKS, and THEREFORE CAN AFFORD TO PAY YOU THE HIGHEST PRICES FOR YOUR CATTLE, SHEEP, HOGS AND POULTRY. GIVE US A CHANCE TO MAKE YOU AN OFFER.

We remove dead animals FREE OF CHARGE within a radius of ten miles of Lansing

FERTILIZERS

We have just added a DEPARTMENT FOR MANUFACTURING FERTILIZER and POULTRY FOODS. THIS WILL MERIT THE SUPPORT OF EVERY FARMER—HOME-MADE FERTILIZERS and POULTRY GOODS COST LESS BECAUSE THERE IS NO EXCESSIVE FREIGHT TO PAY.

PREGULMAN BROTHERS PACKING COMPANY
LANSING, MICHIGAN

Allen County Public Library
900 Webster Street
PO Box 2270
Fort Wayne, IN 46801-2270

THE FARM JOURNAL ILLUSTRATED

RURAL DIRECTORY

OF

EATON COUNTY

1916 MICHIGAN 1921

EATON COUNTY COURT HOUSE, CHARLOTTE, MICHIGAN

PUBLISHED BY WILMER ATKINSON COMPANY
PUBLISHERS OF THE FARM JOURNAL
WASHINGTON SQUARE, PHILADELPHIA

WHEN IN LANSING

YOU will appreciate a place to rest, where you may leave your bundles, a place with toilet facilities, writing rooms, library, courteous treatment.

Then make use of the new quarters of

The Capital National Bank

The Bank of Friendly Service

Resources over $2,400,000.00

R. E. OLDS, President ROBERT Y. SPIER, Cashier
H. D. BENNETT, Ass't Cashier

Boxes in our new safety deposit vaults $2.00 per year and up

Ask about "Banking By Mail"

THOUSANDS

of Eaton County Property Owners

BUY THEIR PAINTS OF US

We are Manufacturers and
sell to the consumer

AT FACTORY PRICES

Write us or use
Grand Ledge Phone No. 144
Bell Phone No. 82

Office & Factory
208 & 210 W. Washington St.
GRAND LEDGE, MICH.

GRAND LEDGE PAINT CO.

THE FARM JOURNAL MAP
OF
EATON COUNTY
MICHIGAN

Railroads
Improved Roads
Inter. Elect. Lines

SCALE OF MILES
0 ½ 1 2 3 4

The roads in each township are numbered on this map to correspond with the Farm Journal Farm Directory of the County

PUBLISHED BY
WILMER ATKINSON COMPANY
WASHINGTON SQUARE, PHILADELPHIA

Copyright, 1916, by E. A. Wilmarth & Co., N. Y.

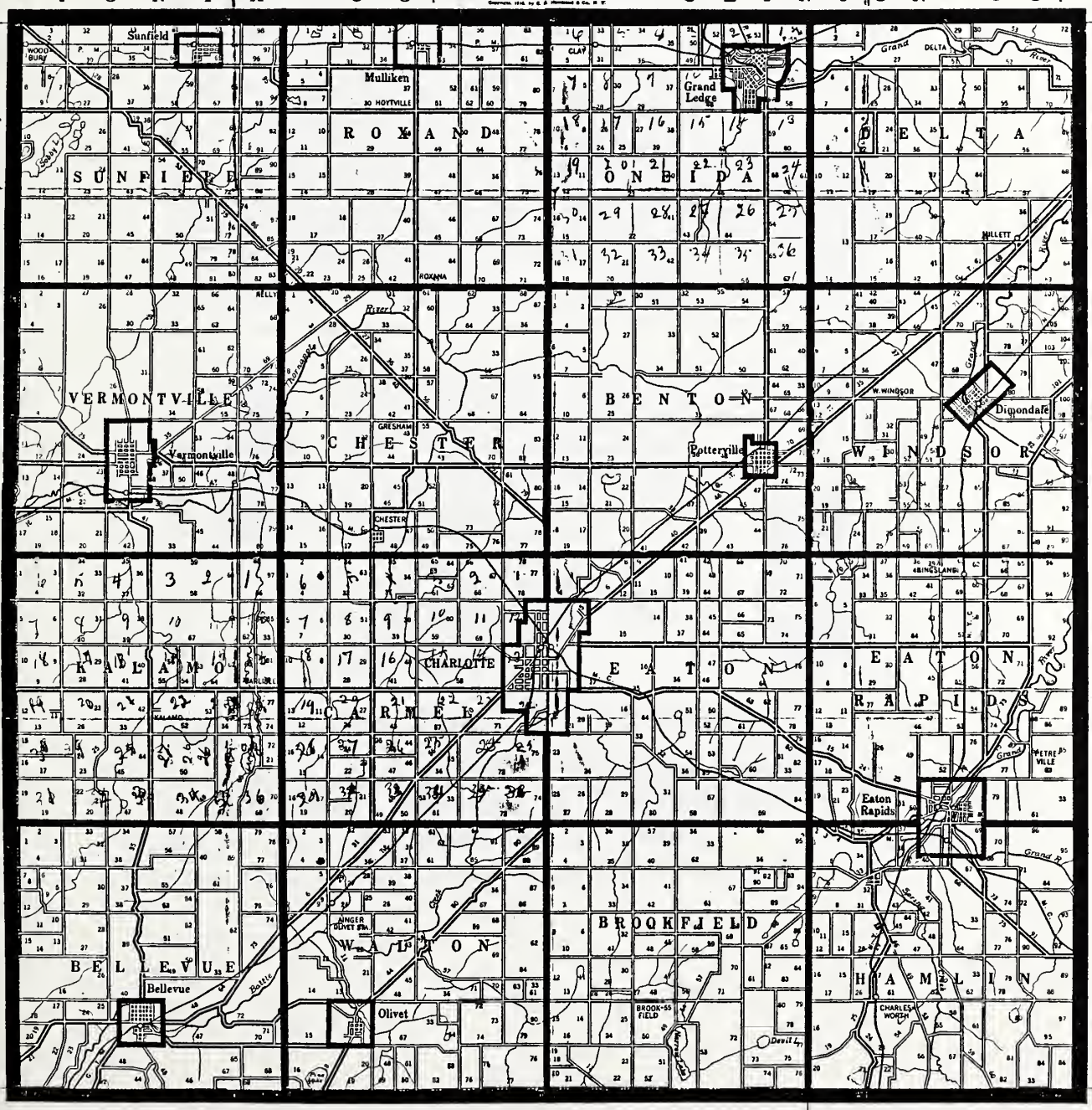

The Truth About Poultry

Get the Facts by Reading

The One-Man Poultry Plant

Successful Methods of Men on Farms or Small Acreage
Complete in twelve parts; printed in one volume.

By Dr. N. W. SANBORN

REAL work, with real poultry, on a real New England Farm. This is a simple story of what has been done by a man, at forty-five years of age, town bred and city educated, getting out of practice of medicine, buying a small farm in the hill country, and making a success of the venture. Not only is the rearing of chicks and the management of adult fowl completely covered, but the interesting side issues of fruit growing, grain raising and the production of milk, that cannot be escaped on a real farm. You get rugged facts—rarely found in print. The truth about poultry as found in actual life on a one-man poultry farm.

You Can Do the Same, Book Tells How

OUR SPECIAL OFFER—The One-Man Poultry Plant, in twelve parts (book form), and the American Poultry Advocate, one year, for only 50 cts., book and Advocate, three years, for only $1.00, if order is sent at once.

Our paper is handsomely illustrated, practical, progressive and up-to-date on poultry matters. Established in 1892. 44 to 132 pages monthly, 50 cents a year. 3 months' trial 10 cts. Sample copy free. Catalogue of poultry literature free. Address.

AMERICAN POULTRY ADVOCATE

625 Hodgkins Blk. Syracuse, N. Y.

THE BOARD OF EDUCATION
Oklahoma City, Okla., Nov. 9, 1915

Mr. Clarence C. DePuy,
Syracuse, N. Y.

My Dear Sir:

The copy of *One-Man Poultry Plant*, by Dr. N. W. Sanborn, came to me promptly, and I have spent several pleasant evenings reading and rereading its sensible, timely suggestions. I find time to care for a profitable flock of 250 as a side line to a very busy life. I have read many works recently along the line of this book, but I have found nothing else so inspiring to a love of the real work of poultry keeping as is this little pamphlet, and thank you for directing my attention to it.

Very cordially yours,
G. V. Buchanan.

The Farmers' Wooden Stave Silo is as solid as the Rock of Gibraltar. It can't cave in. It can't blow down. As a structure it is just as staple and permanent as cement or tile and it don't cost nearly as much. And—you can buy the Farmers' Silo on time.

Lillie Brands Fertilizer

for Best Results

Write for Booklet and Prices

COLON C. LILLIE

State Agent for

The Farmers' Silo
Lillie Brands Fertilizer

Manufactured by
The Farmers Fertilizer Co.
COLUMBUS, OHIO

COOPERSVILLE, MICH.

HOLMES REALTY AGENCY, Inc.

ESTABLISHED 1870

306 N. Capitol Ave., Lansing, Mich.

We always have large list of city property to exchange for farms. What have you to sell or exchange?

WRITE US FOR LIST

Modern Camp Brand

PURE EVAPORATED

Maple Syrup

MANUFACTURED BY

C. M. LANKTON :: BELLEVUE, MICH.

Also manufacturer of Bushel Crates and Cider Mill and Feed Grinders in connection

THE DRY MILK COMPANY

is now erecting a factory at Charlotte, Michigan, where full milk will be received from farmers in that locality.

Main Office

THE DRY MILK COMPANY

11 Pine Street, New York, N. Y.

FACTORIES AT:

Clinton, Wisconsin
Harpersfield, New York
Adams, New York
Mexico, New York
Bainbridge, New York
Trout Creek, New York
Bovina Center, New York
Hagerstown, Maryland

W. H. RESSEGUIE

I pay highest cash price for Rags, Old Iron, all kinds of Metal, Hides, Pelts and Furs. See me before selling.

214 N. Bridge Street
GRAND LEDGE MICHIGAN

MRS. IRENE L. THYNGE
Millinery

CORSETS AND ART EMBROIDERY MATERIALS
Charlotte, Michigan

Imported Suffolk Stallion RUBRIC
(3285) 288. Weight 1750. For Service, $15.00 Fee.
H. C. SKINNER

Pure Bred White Wyandottes Guaranteed Eggs for hatching, Chicks during season, Cockerels and winter laying stock. Prices reasonable.
MRS. H. C. SKINNER, R. D. No. 1, **Dimondale, Mich.**

THOS. W. BREWER, JR.
OCMMISSIONER
5TH DIST. OF MICH.

Job Work

The Ledge Job Rooms
QUALITY PRINTING
GRAND LEDGE, MICHIGAN

PHONE OR WRITE IN YOUR INQUIRIES
CITIZENS PHONE, 70-A

THE BEEHIVE STORE

Jacob Summers, Proprietor

is situated at 141 Coloran Avenue. Has a full line of the best make of Shoes, which is being offered at the lowest prices.

Also has a full line of Rubber Boots and Overshoes for little folks and big. Warm Goods, Fleece Lined

All can be served at the Beehive Store. When in the city call and see the Busy Bee

CHARLOTTE, MICHIGAN

Notary Public **Fire, Tornado, Auto Insurance**

PROPERTY BOUGHT SOLD EXCHANGED

DAVIS REALTY CO.

EXCHANGES A SPECIALTY

WARD E. DAVIS, Mgr.

North Bridge St. 215½ Citizens Phone 139-A Grand Ledge, Mich.

U.S. TIRES FOR US

Auto Accessories

Tire Vulcanizing

MOBIL OILS **VEEDOL**

CARL JAEGER'S TIRE STORE

401 N. WASHINGTON AVE. **LANSING, MICHIGAN**

N. A. STRONG

Grain, Wool, Seeds and Beans

FLOUR AND FEED

Both Phones **Feed Mill in Connection**

EATON RAPIDS, MICHIGAN

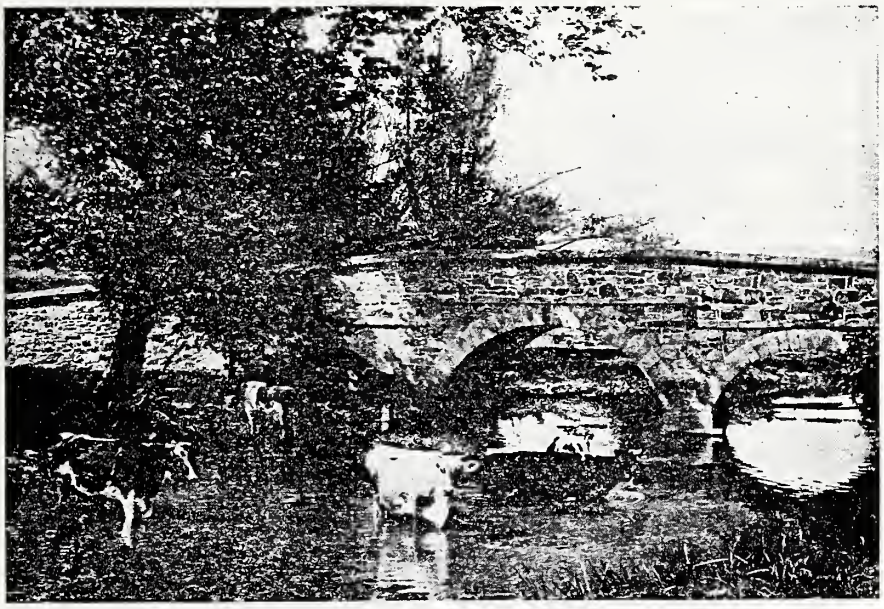

A Popular Watering Place.

EATON COUNTY

SOME FACTS AND FIGURES

EATON COUNTY, with a total of 3,902 farms in an area of 571 square miles, is distinctly a farm county. More than 94 per cent. of the entire area of the county is in its farms, and more than 77 per cent. is under cultivation. The farms are, as a rule, of more than average size, less than 3 per cent. being under ten acres. They are almost, without exception, profitable and correspondingly valuable. The farmers, as a class, are the most prosperous folks in the county. In view of the number of farms, that is in itself a statement of the wealth of this section.

The farm population of Eaton County is almost exclusively native-born white. There are but few foreign, and only 3 negro farmers in the entire county, according to the most recent United States Government statistics.

It is interesting to note the number of farms in the county operated by their owners. Of this class there are 2,990, or 76 per cent. One

Do Your Tired Feet Sometimes Make You Wish You Were Walking "Upside Down?"

We can assure you FOOT COMFORT and COURTEOUS TREATMENT.

Do you realize that CORNS, BUNIONS, CALLOUSES and IN-GROWING NAILS are all caused by ill-fitted shoes?

Try **GALE & MINGUS** for SERVICE and SATISFACTION.

We "Fit Your Feet"

GALE & MINGUS

SHOES HOSIERY

"FITTERS OF FEET"

EATON RAPIDS MICHIGAN

IF you wish to sell your cream correspond with the Medina County Creamery Co. We are one of the largest buyers of cream in the states of Michigan and Ohio.

The Medina County Creamery Co.

New Broadway Market, Detroit, Mich., and 2171 E. 4th St., Cleveland, Ohio

thousand four hundred and eighty-eight, or 49 per cent. of them are reported free of mortgage debt. This is an exceptionally large percentage. Of the balance, the remarkably low mortgage indebtedness of only 31 per cent. of the entire valuation is carried. Even in the absence of other statistical figures, these mortgage statements alone would indicate exceptional prosperity among Eaton County farmers.

The largest single crop, and the one produced most generally throughout the entire county, is corn, of which 1,376,405 bushels were produced in 1910, a notably bad crop year, but the latest for which authoritative figures are available. Following closely on this for quantity is oats, with a total of 978,556 bushels; wheat comes next, with 356,854 bushels; potatoes fourth, with 305,336 bushels. The combined total value of these four crops was in excess of two and one-half million dollars.

Everywhere is an atmosphere of hard work. Everyone takes work seriously and as a matter of course. There is no false pride about it, and no failure to realize its importance and its necessity. Rich farmers' wives and sons and daughters take pride in their fine butter, their eggs, their vegetables, their chickens and their stock. The relations between the people of the farms and the people of the country seat are most cordial. The farmers deposit their savings in the local banks, and deal in the local stores.

This directory is published in the belief that it will serve to acquaint the residents of one end of the county with those of the other. We believe it to be accurate. We realize, however, that even in the most carefully compiled and printed books certain errors are bound to appear, and we apologize in advance for any such that may be found by our subscribers.

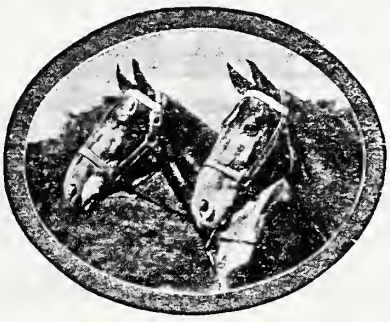

Mortgages and Contracts

ALSO GOOD INCOME PROPERTY
TO EXCHANGE TOWARDS FARMS

REAL ESTATE EXCHANGE CO.

303 Capital National Bank

LANSING MICHIGAN

SHOES AND HOSIERY

Here's a combination hard to beat for service.

Lion Brand Work Shoes, Goodrich Hipress Rubbers, and Black Cat Hosiery

Try 'em and you'll always buy them

FRED MURRAY & CO. BETWEEN THE BANKS Charlotte, Mich.

E. C. KENYON

BREEDER OF

Pure Blood Big Type Poland China Hogs

The most popular and fashionable blood of the breed.
All stock registered. Stock for sale at all times.

4½ miles west of

GRAND LEDGE MICHIGAN

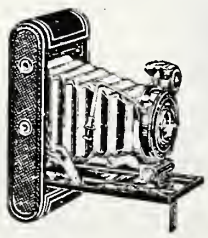

MOYER & CHANDLER

DRUGS

Eastman Kodaks & Supplies

CHARLOTTE :: MICHIGAN

The Neal Institute

The Three (3) Day Cure for Drink Habit
Drug Habit Cured

All Treatments Given Under the Positive Guarantee

PERRY MILLER, Mgr
Under New Management

At Your Home or Our Institute

534 Wealthy St., Grand Rapids, Mich. Both Phones

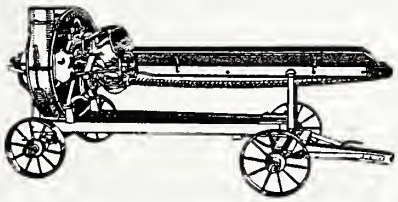

"BLIZZARD"
ENSILAGE CUTTERS

Send for Free Catalog and Booklet

CLEMENS & GINGRICH CO.

DISTRIBUTORS FOR CENTRAL WESTERN STATES
MAIN OFFICE GRAND RAPIDS, MICH.

Farmers and Merchants Bank

NASHVILLE, MICHIGAN

C. L. GLASGOW, Pres. W. H. KLEINHANS, Vice-Pres.
C. A. HOUGH, Cashier C. H. TUTTLE, Asst. Cashier

Capital and Surplus, $60,000.00

INCORPORATED AS A STATE BANK THE 11th DAY OF MAY, 1889

With age we have not only gained experience but also

Strength and Stability

and are better prepared than ever to take charge of any business intrusted to us. On broad lines, yet strictly in keeping with sound and conservative banking principles, our strenuous purpose supported by perseverance, has earned us the title of

"The Bank that Does Things"

4% Interest paid on Savings Deposits compounded quarterly

C. E. SMITH

MONPLAISIR No. 82014
Imported Belgian Stallion weighing 1800 lbs.

FERNDALE No. 55095
Percheron weighing 2000 lbs.

BOTH ARE EXTRA FINE HORSES

For Service or Sale

ALWAYS FOUND AT THE C. E. SMITH HORSE BARN

122 Hall St. EATON RAPIDS, MICH.

Money Grows

ON OUR GRAIN, STOCK, SUGAR BEET, FRUIT AND NORTHERN FARM LANDS, PRICE $5 to $150 per acre.

NOW IS THE TIME TO BUY AND TO LIST

See or Write, C. Frank Vreeland, Mgr. Farm Dept.

YOUNG BROS. REALTY CO. (Incorporated)

536 E. Michigan Ave. LANSING, MICH. Phones 3627 Citz. & 1943 Bell

Members of Local, State and National Real Estate Associations

Farms

Houses and Lots, Vacant Property and Business Propositions

We are the largest dealers in highly improved and productive farm land in the State of Michigan. We sell and exchange all kinds of Real Estate. Place your property with us for sale. We have the buyers.

See our bargains in farms if you want to buy — Automobiles at your service

W. F. BOOS CO., 320 TUSSING BUILDING LANSING, MICHIGAN

Citzen's Phone 3454 — Bell Phone 857-R

INDEX TO ADVERTISERS

NAME	BUSINESS	TOWN	PAGE
American Poultry Advocate	Publishing and Printing	Syracuse, N. Y.	Front Fly Leaf
Anderson, F. A., Granite Works	Monuments	Grand Ledge	240
Arbaugh Co., F. N., The	Department Store	Lansing	232
Astley, T. W	Hay, Straw, Coal, Etc	Grand Ledge	175
Balduf, G. F	Cattle Breeder	Dimondale	214
Baldwin & Watson	Grocers and Bakers	Grand Ledge	225
Barber State Bank		Vermontville	203
Barlow, J E	Poultry Breeder	Mulliken	240
Beard, Frank E	Drugs	Charlotte	233
Belden & Co	Grain and Beans	Charlotte	174
Bellevue Gazette, The	Newspaper	Bellevue	187
Bellevue Lumber & Coal Co		Bellevue	248
Bellevue State Bank, The		Bellevue	173
Belnap, Clark L	Clothing and Tailoring	Eaton Rapids	217
Bera & Mapes	Furniture and Undertaker	Sunfield	182
Boos, W. F., Co	Real Estate	Lansing	10
Bower, Col. M. E	Auctioneer	Lake Odessa	244
Brewer, Thos. W., Jr	Printer	Grand Ledge	1
Brown, James H	Real Estate and Loans	Charlotte	232
Brunger, C. L	Cattle Breeder	Grand Ledge	221
Bryan, James H	Drugs	Charlotte	241
Budd, R. S	Pianos and Sewing Machines	Lansing	186
Bush, J. L., Co., The	Real Estate	Lansing	14
Butler, A. G., Jr	Dry Goods and Gents' Furnishings	Bellevue	195
Byington & Spencer	Shoes	Grand Ledge	176
Campbell & Chappell	Druggists	Grand Ledge	253
Capital National Bank		Lansing	Second Cover
Charlotte Sanitarium, The		Charlotte	245
Charlotte Tribune	Newspaper	Charlotte	210
City National Bank		Lansing	Fourth Cover
Clemens & Gingrich Co	Ensilage Cutters and Agricultural Implements	Grand Rapids	9
Colburn-Fulton Lumber Co	Lumber and Coal	Charlotte	209
Collins Drug Store	Drugs	Charlotte	181
Cornell, F. N	General Merchandise	Sunfield	249
Crane & Crane	Grain Buyers, Beans	Eaton Rapids	253
Dancer-Brogan Co	Department Store	Lansing	222
Davidson, H. B	Meat Market	Bellevue	179
Davis Realty Co	Real Estate and Insurance	Grand Ledge	2
DeCoursey, J	Marble and Granite	Eaton Rapids	197
DePuy, Mrs. Ella R	Suggestive Therapeutist	Grand Ledge	226
Dimond Milling Co	Flour and Feed	Dimondale	203
Doty & Doty	Grain, Cement and Coal	Grand Ledge	213
Doty & Huggett	Florists	Grand Ledge	232
Dry Milk Co., The		New York City	Front Fly Leaf
DuBois & Hughes	Flour and Feed	Lansing	245
Dunham, J. S	Wagon Manufacturer	Eaton Rapids	255
Eaton County Abstract Co	Abstractors	Charlotte	171
Eaton Rapids Journal, The	Publishers	Eaton Rapids	248
Eaton Realty Co	Real Estate	Eaton Rapids	244
Edwards, A. A	Undertaker	Dimondale	Back Fly Leaf
Eldred, Willard H	Harness Manufacturer	Battle Creek	255
Farlin Manufacturing Co	Tent and Awning Manufacturer	Battle Creek	Back Fly Leaf
Farmers' & Merchants' Bank		Nashville	9
Ferguson, R. G	Garage	Eaton Rapids	205
First National Bank		Charlotte	170
Fisher, Mrs. Ida	Millinery and Art Goods	Charlotte	197
Foster & Sons, Ulysses G	Cattle and Swine Breeders	Grand Ledge	245
Fritz, J. A	Garage	Charlotte	179
Gale & Mingus	Shoes	Eaton Rapids	6
Garman, W E	Florist	Charlotte	222
Gearhart, John H	Department Store	Sunfield	257
Geddes & Co., W	Tailors	Charlotte	190
Gillett, B. F	Real Estate	Lansing	249
Goodrich & Co., H. A	Eggs and Poultry	Eaton Rapids	249
Gorham, Dar	Cattle Breeder	Vermontville	209
Grand Ledge Clay Product Co		Grand Ledge	206
Grand Ledge Independent	Newspaper	Grand Ledge	225
Grand Ledge Milk Co	Condensed Milk Manufacturer	Grand Ledge	Back Fly Leaf
Grand Ledge Paint Co	Paint Manufacturers	Grand Ledge	Second Cover

If you are in the market for

Furniture, Carpets, Rugs, Linoleum, Wall Paper, Curtains and Window Shades,

Take your specifications to

GEORGE E. STOKES

200 So. Bridge Street :: Grand Ledge, Mich.

AT THIS STORE YOU WILL FIND GOOD MERCHANDISE OF STANDARD MAKES AT MODEST MARGINS OF PROFIT

We are also licensed to demonstrate and sell the "NEW EDISON PHONOGRAPH"

A real musical instrument, the favorite invention of Mr. Thos. A. Edison. It is a wonderful new invention which re-creates all forms of music in a way that baffles detection from the original

The Largest Stock in Eaton County

DRY GOODS MILLINERY
LINENS CURTAINS
LADIES', MISSES' AND CHILDREN'S READY-TO-WEAR

A complete stock of dependable Merchandise every day in the year

"A good safe place to trade"

Mail and Telephone orders given special attention

Bell Phone 89-J Citizens Phone 210-A

THE MARSHALL-HUGGETT CO.

Grand Ledge, Mich.

NAME	BUSINESS	TOWN	PAGE
Grand Ledge Times	Newspaper	Grand Ledge	213
Green, William	Groceries	Olivet	221
Hale & Pettit	Furniture and Undertaking	Eaton Rapids	233
Hammond, H. E.	Poultry Breeder	Vermontville	241
Hampton, Henry	Cattle Breeder	Vermontville	206
Harmon, E. C.	Shoes	Charlotte	206
Harpster-Murray Realty Co., The.	Real Estate and Insurance	Bellevue	237
Hart, Orr	Livery	Charlotte	240
Havens, Allen	Hardware and Agricultural Implements	Bellevue	230
Hoeflinger, Fred L.	Bakery	Bellevue	173
Hoke & Riehler	Cattle, Horse and Poultry Breeders.	Dimondale	174
Holland, Fred C.	Furniture and Undertaking	Mulliken	197
Hollens, John W.	Flour and Feed	Grand Ledge	199
Holmes Realty Co.	Real Estate	Lansing	Front Fly Leaf
Hull, John, & N. P.	Cattle and Sheep Breeders	Dimondale	176
Hunt, L. C., & Co.	Horse Breeders	Eaton Rapids	Back Fly Leaf
Hyde, F. R.	Real Estate and Insurance	Grand Ledge	233
Isbell-Brown Co.	Bean Elevator	Lansing	14
Jaeger's, Carl, Tire Store	Tires and Auto Accessories	Lansing	2
Kebler, Fred S.	Shoes	Grand Ledge	244
Kenyon, E. C.	Swine Breeder	Grand Ledge	8
Kewley, O. E.	Pharmacist	Battle Creek	180
Kingsley, Harry H.	Groceries and Meats	Grand Ledge	252
Klintworth, P. W.	Farm Lands	Lansing	23, 33, 41, 49, 55, 61, 73, 81, 91, 99, 109, 115, 121, 127, 133, 139, 145, 151, 159, 163, 164, 166, 167, 168, 169
Knapp, J. W., Co.	Department Store	Lansing	14
Knickerbocker, W. E.	Hardware and Plumbing	Grand Ledge	214
Laird, O. Irving	Eyesight Specialist	Charlotte	170
Langevin, Geo.	Lumber and Coal	Mulliken	255
Lankton, C. M.	Manufacturer of Maple Sugar and Bushel Crates	Bellevue	Front Fly Leaf
Lanphere, H. N.	Horse Breeder	Dimondale	236
Lansing Battery Shop		Lansing	201
Lansing State Savings Bank		Lansing	16
Lillie, Colon C.	Fertilizers and Silos	Coopersville	Front Fly Leaf
McElmurry, Geo. W.	25-Cent Store	Charlotte	226
Maier, Martin H.	Harness and Leather Goods	Grand Ledge	195
Malony, N. A.	Groceries and Dry Goods	Mulliken	210
Marshall-Huggett Co., The	Department Store	Grand Ledge	12
Marratt, Wm., Jr.	Photographer	Grand Ledge	199
Mead, James, & Son	Cattle Breeders	Grand Ledge	252
Medina County Creamery Co.		Cleveland, Ohio	6
Michigan Business and Normal College		Battle Creek	Back Fly Leaf
Michigan State Bank		Eaton Rapids	177
Miller, Mr. and Mrs. C. W.	Poultry Breeders	Eaton Rapids	257
Miller, John L.	Harness Manufacturer	Charlotte	248
Miller & Hamilton	Lumber and Coal	Charlotte	241
Miller's Dairy Farm	Cattle Breeders	Eaton Rapids	230
Millett Elevator Co.	Grain	Lansing	185
Minnie & Ramsay	Hardware and Implements	Eaton Rapids	221
Moore, A. G.	Groceries	Sunfield	218
Moore, Edwin	Livery	Grand Ledge	195
Moyer & Chandler	Drugs	Charlotte	8
Mulliken Co-operative Creamery Co.		Mulliken	244
Murray, Albert	Shoes	Charlotte	191
Murray, Eldo	Real Estate and Insurance	Charlotte	199
Murray, Fred, & Co.	Shoes and Hosiery	Charlotte	8
Neal Institute	Drug and Liquor Sanitarium	Grand Rapids	9
Noble Implement Co.	Implements and Garage	Mulliken	257
North Side Harness Shop	Harness Manufacturer	Grand Ledge	253
Nott, R. N., & Co.	Dry Goods and Women's Furnishings	Grand Ledge	185
Olivet Optic, The	Newspaper	Olivet	197
Parish, Charles W.	Plumber	Charlotte	Back Fly Leaf
Parish, Homer M.	Plumbing and Tinning	Charlotte	188
Patterson, E. J.	Jewelry	Charlotte	236
People's Popular Cash Grocery.	Grocery	Grand Ledge	209
Pierce, Henry, & Sons	Cattle and Swine Breeder	Eaton Rapids	225
Pierson, H. N., & Co.	Carriages, Harness and Shoes	Charlotte	210
Plank, S. R.	Real Estate	Grand Ledge	189
Porter, Marion	Insurance	Charlotte	203
Powers, J. D., & Co.	Real Estate	Charlotte	214

BEANS Mother Earth produces the finest Beans in Michigan. We buy them at highest market prices. **ISBELL-BROWN CO.,**
Hosmer & St. Joseph Sts., LANSING, MICH.

ALWAYS ON THE SQUARE

Real Estate
Fire Insurance Loans
WE CAN SELL OR EXCHANGE
Your Farm, City Property, Lots or Business
if
YOU OFFER A FAIR DEAL

Collections
We Collect or Adjust all claims that are honestly due
Our collection department operates the Retail Grocers and Meat Dealers Credit Reporting and Collection System.
We get the money and So Do You.

THE J. L. BUSH CO.
13-14-15 Dodge Bldg., 200 N. Washington Ave., LANSING, MICH

Mail Orders Solicited

J.W.KNAPP CO.
LANSING MICH.

Satisfaction Guaranteed

Is a Good Store to Shop with
By Mail

You take no risks in dealing with central Michigan's "Reliable" Store, for—if merchandise is not satisfactory in every way, money will be promptly refunded.

An expert shopper is kept for your convenience.

And service is quicker than from New York, Chicago—or other Michigan department stores.

Try Our Mail Order Department

FARMERS' DIRECTORY

NAME	BUSINESS	TOWN	PAGE
Pregulman Bros. Packing Co.	Wholesale Meat and Fertilizers	Lansing	4
Real Estate Exchange Co.		Lansing	8
Resseguie, W. H.	Junk Dealer	Grand Ledge	1
Rikerd Lumber Co., The		Lansing	217
Sackett, Burr D.	Confectionery and Ice Cream	Grand Ledge	178
Saier, Harry E.	Seeds and Nurseryman	Lansing	237
Sassaman, John V.	Drugs	Charlotte	195
Schavey, Wm.	Implement Dealer	Grand Ledge	171
Schomaker, A. B.	Drugs and Groceries	Grand Ledge	222
Selkirk, A. T.	Jewelry	Charlotte	172
Shaler Hardware Co.		Bellevue	253
Shane, D. D.	Optometrist and Jewelry	Grand Ledge	Back Fly Leaf
Shepherd, L. H., Grain, Bean and Milling Co.		Charlotte	177
Shields, Thos. J.	Plumber	Lansing	218
Skinner, H. C.	Horse Breeder	Dimondale	1
Skinner, Mrs. H. C.	Poultry Breeder	Dimondale	1
Smith, C. E.	Horse Breeder	Eaton Rapids	10
Smith, W. B.	General Merchandise	Grand Ledge	230
Smith Tire Shop	Tires	Eaton Rapids	249
Snyder, G. Ben	Optometrist, Boots, Shoes	Eaton Rapids	201
South Side Implement Co.	Agricultural Implements and Automobiles and Supplies	Grand Ledge	201
Spencer, R. S.	Hardware and Plumbing	Charlotte	175
Standard Real Estate Co.		Lansing	Third Cover
Stark, Miles, Clothing Co.	Clothing and Men's Furnishings	Grand Ledge	178
Stevens, Ray E.	Creamery and Poultry Dealer	Bellevue	217
Stokes, Geo. E.	Furniture and Musical Instruments	Grand Ledge	12
Strong, N. A.	Flour and Feed	Eaton Rapids	2
Summers. Jacob	Shoes	Charlotte	2
Sutherland, D. W.	Cattle Breeder	Grand Ledge	170
Taber Drug Co.	Drugs and Jewelry	Mulliken	237
Taylor & Soper	Grocers	Grand Ledge	213
Teman Bazar Co., The		Grand Ledge	182
Thynge, Mrs. Irene L.	Millinery and Art Goods	Charlotte	1
Van Horn, George H.	Meat Market	Grand Ledge	226
Ward, H. C., & Son	Furnace and Heating	Lansing	184
Wassink, L.	Hardware and Furnaces	Sunfield	240
Webster, H. P., & Sons	Lumber, Coal and Ice	Eaton Rapids	236
Whittum, C. H.	Cattle and Sheep Breeder	Eaton Rapids	205
Wiggins, R. S.	Groceries and Men's Furnishings	Sunfield	248
Wilcox-Arms Realty Co.	Real Estate	Grand Ledge	252
Wilkinson, V. C.	Cattle Breeder	Perry	218
Williams, H. A.	Engineer	Grand Ledge	245
Winnie, James	Hardware and Plumbing	Grand Ledge	183
Wood, Alice E.	Florist	Grand Ledge	255
Wright, Miss J. M.	Art Goods	Vermontville	172
Young Brothers Hay Co.	Hay Buyers	Grand Ledge	205
Young Brothers Realty Co.		Lansing	10

Lansing State Savings Bank

Capital and Profits, $360,000.00

Total Assets . . . $2,500,000.00

The Bank for all the people

Offices

Lansing North Lansing

H. H. LARNED, President J. H. MOORES, Vice-Pres.

J. EDWARD ROE, Vice-Pres. and Cashier

Street Scene, Grand Ledge, Michigan.

GRAND LEDGE

ABBREVIATIONS.—a, means acres; bds, boards; B tel, Bell telephone; 4 ch, 4 children; H&L, house and lot; O, owns; R1, Rural Route No. 1; ret, retired; T, tenant; 4h, 4 horses; 2c, 2 cattle.

Adams, Mrs. Ella 1 ch O H&L 456 W Main St.

Adams, Leslie (Mabel) 3 ch laborer T 456 W Main St.

Albaugh, Harold (Marie) 2 ch supt of Crawford Chair Factory T 117 W Front St Ind tel.

Aldrich, Charles (Alice) 2 ch foreman in cabinet room O H&L 328 E Scott St Ind tel.

Aldrich, Elmer C. (Minnie M.) miller T 410 Taylor St Ind tel.

ALEXANDER, CASSIUS (Elizabeth) 1 ch lawyer O 104a H&L 5h 30c 214 E Jefferson St Ind tel.

Alexander, Rutgers student 214 E Jefferson St.

Allen, Albert clerk bds 223 W Lincoln Ave Ind tel.

Allen, Clarence W. (Betsey A.) 2 ch machinist O H&L 514 Taylor St Ind tel.

Allen, Chas. (Marion) 2 ch ret O H&L 212 W Scott St Ind tel.

Allen, Elmer (Blanche) 2 ch laborer T 640 W Front St.
Allen, E. E. (Mary) 3 ch clerk in hardware T 302 W Front St.
Allen, Mrs. Helen 2 ch ret 335 E Front St.
Allen, John (Lucina) 5 ch farmer O H&L 230 Fleming St.
Allen, Mrs. Ruby 2 ch O 208 E Front St.
Allen, Mrs. Ruth ret bds 214 W. Jefferson St Ind tel.
Allen, Temperance O H&L 335 E Front St.
Alvord, H. P. (Effie) 4 ch restaurant O H&L 319 W Main St Ind tel.
Ambrooke, Mrs. Lillian 7 ch O H&L 431 W Main St.
ANDERSON, F. A. monuments 514 Jenne St. See adv.
Andre, Eugene (Mayme) 1 ch poultry buyer O H&L 327 N Bridge St Ind tel.
Andre, Frank (Effie) 2 ch gardener & sewer contractor O H&L 182 McMullen St Ind tel.
Andre, Herman 5 ch beeman bds 223 N Bridge St.
Andre, Mrs. Sarah 5 ch O H&L 228 Union St.
Andre, William (Harriet) 1 ch poultry & produce buyer O H&L 403 N Bridge St B & Ind tels.
Andrus, Mrs. Bell O H&L 532 W Front St.
Arms, A. C. (Charlotte) 1 ch real estate & insurance O H&L 419 E Jefferson St Ind tel.
Armstrong, Ed. (Mary) 4 ch fireman T 421 Madison St.
Arnold, Clarence (Edna) 1 ch laborer T 606 Pleasant St Ind tel.
ASTLEY, T. W. (Maud) implement dealer 427 W Jefferson St B & Ind tels. See adv.
Astley, W. (Elvasia) stock buyer O H&L 112 E Jefferson St B & Ind tels.
Atkins, J. L. (Mary) 2 ch second hand store T 303½ N Bridge St.
Babbington, Mrs. C. O. 1 ch dressmaker O H&L 316 Pleasant St.
Bailey, Mrs. Dell O H&L 713 Maple St.
Bailey, Geo. H. 3 ch ret O H&L 527 W Jefferson St.
Bailey, Louis (May) butcher T 703 Park St.
Bair, F. M. (Blanche) 1 ch commercial traveler O H&L 228 N Bridge St Ind tel.
BAIR, M. D. grocer O 9a H 1029 Jenne St. See adv.
BAKER, A. B. harness mfr 216 N Bridge St. See adv.
Baker, Burt laborer bds 126 Washington St B tel.
BAKER, WM. T. (Mabel) 2 ch pressman O 721 Pleasant St.
Baldwin, A. C. (Sue) grocer & baker O H&L 610 Jenne St Ind tel.
Baldwin, James (Tillie) 5 ch laborer T 504 Green St.
Bannortrick, Almiran 2 ch farming T 214 Union St.
Bannortrick, Charles (Ola) 3 ch laborer T 135 Orchard St.
Bannortrick, Marshal (Sadie) 2 ch finisher T 214 Union St.
Baribeau, Ed. (Lyda) 1 ch painter & paperhanger T 212 E Front St Ind tel.
Baribeau, Victor E. (Anna D.) 4 ch billiard hall O 226 E Scott St Ind tel.
Barker, Amos (Mary) foreman at Clay product O H&L 521 Pleasant St Ind tel.
Barker, Wilbur E. (Helen) mail carrier T 802 DeGroff St.
Barnes, Dwight, cement contractor bds 146 E River St.
Barnum, Mrs. Della O H&L 202 Greenwood St.
Barnum, Miss Norah clerk O H&L 202 Greenwood St.
Bates, Lee (Harriett) 1 ch carpenter O H&L 206 Clinton St.
Battin, L. A. (Lulu) 2 ch telegraph operator T 209 W River St.
Baughman, D. W. (Mabel A.) 1 ch telegraph operator O H&L 303 W Main St.
Beck, Clarkson (Rebecca) 1 ch feed barn O H&L 224 E Lincoln Ave Ind tel.
Beck, Geo. (Olive Maude) 1 ch rural mail carrier O 500 S Bridge St.
Beck, Mattie dressmaking 224 E Lincoln St Ind tel.
BEEBE, CHAS (Melissa) 3 ch cleaning & dyeing T 203 N Bridge St Ind tel. See adv.
Beech, Fred (Rosina) 1 ch laborer T 211½ N Bridge St.
Beech, George (Edith) 4 ch laborer T 649 W Front St.
Beech, Ira H. (Jane) 10 ch laborer T 127 Halbert St.
Beech, Ivan (Emma) 1 ch laborer O H&L 210 Ledge St.
Beekman, Ed. B. (Millie) express agt 209 E Lincoln Ave.
Bell, Jake teamster T 942 DeGroff St
Benjamin, Mrs. Ida bds 204 W Jefferson St B & Ind tels.

Benjamin, Orson (Orpha) 1 ch overseer of sewer work O H&L 128 W Jefferson St.
Bennett, Claude laborer bds 206 E Front St.
BENNETT, WILLIAM (Carrie) 4 ch laborer bds 126 Washington St W B tel.
Bernar, Geo. (Agnes) 1 ch blacksmith O 526 W Jefferson St Ind tel.
Berry, Fred (Katherine) 3 ch banker O H&L 315 E Jefferson St Ind tel.
Berry, Geo. N. (Jennie M.) 1 ch banker O H&L 202 E Jefferson St Ind tel.
Bice, Bert (Dora) 4 ch baker O H&L 128 E River St.
Bice, H. W. bakery 227 N Bridge St.
Bice, Mrs. Mary E. 3 ch clerk bds 128 E River St.
Bickley, Earl laborer bds 422 Green St.
Bidwell, Claude (Amanda) 3 ch section hand T 305 Union St.
Bills, Jay (Cora) 3 ch drayman O H&L 507 Taylor St Ind tel.
BIRD, MRS. MAE 2 ch O H&L 485 Booth St.
Bishop, Albert E. (Jessie) barber & tobacco dealer O H&L 402 Jones St.
Black, Ralph (Julia) 2 ch driver T 427 S Bridge St.
Black, Terry (Ethel) band sawyer T 211½ N Bridge St.
Black, Wm. S. barber 213 N Bridge St.
Blakslee, Emmett (Mae) 6 ch cabinetmaker O H&L 486 Booth St.
Blakslee, Ude (Susie) 1 ch grocer O H&L 112 Washington St.
Blanchard, Roy (Kate) 2 ch driver T 307 W Front St.
Blazony, Frank laborer bds 708 W Front St.
Borgman, G. (Christina) 1 ch stock cutter T 312 E Front St.
Botke, Albert 301 E Front St.
Bouck, D. M. dentist 201½ S Bridge St.
Bouck, Howell (Gertrude) laborer T 211 Ingersoll St.
Bouton, Mrs. Anna T 615 W Jefferson St Ind tel.
Bowen, G. L. (Ida) 1 ch blacksmith T 424 Spring St.
Bowne, M. S. (Bernice) supt of Am Sewer Pipe T 409 E Scott St Ind tel.
Boyce, Mrs. Mary E. O 232 W Lincoln Ave Ind tel.
Boyer, Mrs. Cordelia 4 ch ret bds 156 McMullen St.
Boyer, Mrs. M. A. 3 ch T 641 W Jefferson St.
Boyer, Perry drayman O 1101 DeGroff St Ind tel.
Brace, Mary J. 4 ch ret 824 Jenne St Ind tel.
Brainard, C. G. (Inez) 4 ch farmer O H&L 328 W River St.
Brakins, John (Eva) 5 ch laborer O H&L 854 W Jefferson St Ind tel.
Brayman, Selden (Blanche) 1 ch laborer T 612 Spring St.
Brazee, B. A. (Marion) 6 ch rural mail carrier T 515 Taylor St.
Brazee, D. 3 ch laborer T 208 Torrey St.
BREWER, THOS. W. printer & publisher. See adv.
Briggs, E. M. (Julia) bank cashier O H&L 210 W Jefferson St Ind tel.
BRIGGS, JACK 117 Washington St.
Britten, Mrs. Josephine ret bds 242 Oakwood St.
Brooks, A. J. (Lana) 4 ch shipping clerk O H&L 218 Spring St Ind tel.
Brown, Bert (Loucile) 1 ch laborer O H&L 311 Washington St W.
Brown, C. W. (Ada) 2 ch millwright O H&L 220 Clinton St Ind tel.
Brown, Dennis laborer bds 321 Washington St.
Brown, Mrs. Elizabeth ret O H&L 112 McMullen St Ind tel.
Brown, Mrs. Emma O H&L 214 W Jefferson St Ind tel.
Brown, E. F. (Louise) 2 ch ret T 300 Clinton St Ind tel.
Brown, George J. (Anna) 2 ch laborer T H&L 433 W Front.
Brown, George W. (Martha) 1 ch builder O H&L.
Brown, Henry (Nina) 3 ch section hand O H&L 321 Washington St.
Brown, M. R. 2 ch ret 320 Lamson St Ind tel.
Brown, M. W. (Mary) 2 ch laborer O H&L 320 Lamson St Ind tel.
Brown, Theo. (Marjorie) laborer T 631 Jenne St.
Brown, W. R. (Mary Anna) 7 ch cabinet maker O H&L 203 E River St.
Brunger, Cassius (Marie) 1 ch hardware clerk O H&L 421 Jones St.
BRUNGER, C. I. cattle breeder. See adv.
Brunger, C. P. (Florence) 1 ch driver O H&L 319 Taylor St Ind tel.
Brunger, Mrs. Joe T 223½ S Bridge St.
Brunger, John (Isabel) 1 ch carpenter O 326 Harrison St Ind tel.
Brunger, T. R. (Martha) 4 ch farmer O H&L 833 DeGroff St Ind tel.
Bryant, Lloyd (Cora) 2 ch druggist T 127 W Jefferson St Ind tel.
Buckley, Jack (Arlen) 2 ch laborer T 810 W Jefferson St Ind tel.
Bullard, Chas. laborer T 325 Green St.

Bullard, Oliver (Mary) 1 ch laborer T 325 Green St.
Bump, Arthur (May) 3 ch laborer T 508 S Bridge St.
Burns, Garrett (Kate) 2 ch farmer O 120a H&L 412 South St.
Burr, Miss Sarah bds 325 W Jefferson St Ind tel.
Bursley, I. (Laura) farmer T 215 E River St.
Butler, Miss Mattie telephone operator O H&L 430 W Main St.
BYINGTON, H. MAR (Alice) 1 ch retail shoes T 426 Harrison St. See adv.
Cahn, Mrs. John 2 ch 608 Clinton St.
Cahoon, Clare electrician bds 506 Kent St.
CAMPBELL, L. W. (Ella) druggist O H&L 507 S Bridge St Ind tel. See adv.
Canfield, Edith telephone operator bds 111 Washington St W.
Canfield, Robert (Mae) 1 ch driver T H&L 217 Washington St W.
Carpenter, Wm. (Ruth) 4 ch meat cutter T High St.
Carter, W. R. (Nora) 5 ch laborer O H&L 709 W Jefferson St.
Casada, Ray (Bessie) 1 ch tel lineman T 412 W Main St.
Case, Anita upholsterer bds 240 W Lincoln Ave.
Case, Phoebe upholsterer bds 240 W Lincoln Ave.
Cass, John brick burner bds 116 W Front St.
Caylor, Geo. (Kate) 5 ch cabinetmaker T 218 Greenwood St.
Chalender, Oscar (Grace) 4 ch cabinetmaker O H&L 440 Booth St.
Challender, Mrs. Myra 5 ch T 127 E Jefferson St.
Chandler, J. J. cost clerk bds 306 E Front St.
Chapman, L. W. (Anna) 3 ch planing mill O H&L 230 E Front St.
CHAPPELL, F. E. (Clara) 1 ch druggist 300 E Scott St. See adv.
Cheesmond, W. T. (Jennie) 4 ch night watchman O H&L 542 W Front St.
Childs, Henry (Emma) laborer O 218 Pleasant St.
Chilson, Mrs. Grace T 1137 DeGroff St.
Chilson, James 2 ch ret O H&L 1137 DeGroff St.
Chipman, A. H. (Adrean) 5 ch ret O 919 DeGroff St Ind tel.
Chute, Harry (Grace) 3 ch mailing clerk O H&L 312 W Main St Ind tel.
Clark, Mrs. Jane 5 ch ret T 424 E Jefferson St.
Clark, John C. (Helen) 1 ch ret O H&L 205 West St B tel.
Clark Mrs. Lillian T. 942 DeGroff St.
Clark, Ross hardware merchant T 424 E Jefferson St Ind tel.
CLARKE, C. P. (Ella) 1 ch publisher O H&L 527 E Jefferson St Ind tel. See adv.
Clarke, W. R. 1 ch ret T 424 E Jefferson St Ind tel.
Clay, Horace (Clara) laborer O 323 E Scott St Ind tel.
Colby, Charles (Mae) 2 ch driver T 223 West St.
COLE, DEVILLO laborer O H&L 400 Kent St.
Cole, Mrs. Emmet 2 ch O H&L 818 DeGroff St.
Cole, Hiram (Susan) 1 ch ret O H&L 413 S Bridge St.
Colville, C. W. (Mary A.) 2 ch hardware salesman T 315 E Lincoln St Ind tel.
Come, Eugene laborer bds 615 W Jefferson St Ind tel.
Cook, Almon (Rosa) 6 ch teamster T 211 Russell St.
Cook, Charles (Myrtle) 2 ch teamster T 448 W Main St.
Cooley, L. H. (Grace) 1 ch freight dept P M 214 Clinton St Ind tel.
Copenhaver, James (Emma) 5 ch laborer T 408 Union St Ind tel.
Coppens, Charles (Mary E.) 3 ch ret O 306 E Scott St Ind tel.
Coppens, Fermor T. (Caroline) commercial traveler O H&L 423 Jackson St Ind tel.
Coppens, Miss Pauline teacher 306 E Scott St Ind tel.
Corcoran, Alex. carpenter bds 303 W Front St.
Corey, Harry O. (Maggie) 5 ch laborer T 321 Madison St.
Corey, H. E. (Edna) 3 ch implement salesman T 511 North St.
Coryell, Geo. L. (Ella) 2 ch clothing store O H&L 126 E Jefferson St Ind tel.
Cotton, E. P. (Eva) 8 ch laborer T 127 Halbert St.
Coven, James (E. A.) 2 ch ret O H&L 918 DeGroff St Ind tel.
Cramer, Eugene (Martha) carpenter O H&L 141 E River St.
Cramer, Jesse (Hattie) 1 ch laborer O H&L 200 E Front St.
Cribb, Spencer (Anna) 3 ch engineer T 209 Mineral St Ind tel.
Criss, Charlie (Minnie) 3 ch laborer T 317 E Front St.

Criss, Wm. (Clara) 2 ch builder T 835 W Jefferson St.
Crissie, Harold laborer bds 615 W Jefferson St Ind tel.
Crist, Elmer (Mae) commercial traveler O H&L 515 W Jefferson St Ind tel.
Cronk, John (Helen) 4 ch ret T 223 E River St.
Cronkite, Dexter H. (Ellen) 2 ch carpenter O 303 E Scott St.
Cronkite, Miss Florence teacher 303 E Scott St.
Crooks, Ed. (Lillian) laborer O H&L 713 W Jefferson St.
Cross, Joseph 5 ch ret bds 486 Booth St.
Cryderman, Nate (Polly) painter & paperhanger O H&L 316 E Front St Ind tel.
Cudney, D. C. (Rena) 3 ch game warden T 315 Green St.
Culver, Geo. (Cora) 4 ch laborer T 219 Lamson St.
Curtis, George W. (Mary Jane) ret O H&L 609 Liberty St.
Cushman, Mrs. Jerome nurse bds 326 N Bridge St.
Cutter, Henry (Hazel) 2 ch laborer T 601 W Main St.
Dakin, Thomas (Alberta) 5 ch engineer O H&L 715 W Jefferson St Ind tel.
Dale, Clarence (Minnie) 1 ch grocery clerk T 122 Holbert St.
Dale, S. L. (Mary) 3 ch farmer O 900 N Clinton St.
Daley, Frank (Bessie) 3 ch painter & paperhanger T 1110 Jevine St.
Davenport, Clarence (Iva) 3 ch mail clerk O H&L 710 E Jefferson St.
David, E. L. (Cora) 3 ch machinist O H&L 137 McMullen St Ind tel.
Davies, Mrs. Emma O H&L 403 Taylor St Ind tel.
Davis, Mrs. Carrie 1 ch bds 214 Madison St.
Davis, Clarence U. (Minnie) contractor O H&L 916 Jenne St.
Davis, Dave (Myrtie) O H&L 125 Oakwood St Ind tel.
Davis, G. W. restaurant 207 N Bridge St.
Davis, Mrs. Matilda 1 ch ret 118 W Front St Ind tel.
Davis, Morell restaurant T 220 W Scott St Ind tel.
Davis, Ward E. (Lucille) real est & ins 207½ N Bridge St. See advc.
Davis, Will (Helen) 2 ch laundry T 310 Pleasant Ave.
Davis, Willard (Marguerite) 1 ch pool room T 209½ N Bridge St.
Daymon, Bert (Mary) 5 ch finisher O 847 Pleasant St Ind tel.
Dean, Cyrus (Susie) 2 ch gardener O H&L 438 Union St.
Decke, Fred W. (J. Etta) 2 ch bookkeeper T 320 Jackson St Ind tel.
Decke, Geo. (M. Louise) 3 ch hotel propr T 301½ S Bridge St.
DeLamater, Geo. (Jennie) 2 ch laborer O H&L 816 W Jefferson St Ind tel.
DeLong, Jay D. (Mabel) 2 ch millwright T 112 Perry St.
De Marr, Henry W. (Dina) 3 ch hand carver T 420 Wright St.
De Moss, Archie (Mary) 2 ch carpenter O H&L 408 Main St.
De Moss, Clessie (Marguerite) 1 ch laborer T 412 Spring St.
De Moss, J. N. (Amanda) 6 ch carpenter O H&L 318 Green St.
De Mott, Ezra (Flossie) 1 ch R R car repairer T 227 Union St.
DeMott, John (Mary) 4 ch R R yard foreman O H&L 233 Union St.
DePuy, Mrs. Dorothy O H&L 218 W Main St.
DePuy, Mrs. Ella R. suggestive therapeutist 115 E Main St Grand Ledge See adv.
DePuy, Rev. Wellington (Ella R.) 2 ch O H&L 115 E Main St Ind tel.
Deuel, Jess (Cora) 3 ch laborer T 305½ N Bridge St.
DeVinney, Wm. N. (Emma) 3 ch Rawleigh agt T 515 Liberty St.
DeWitt, Al. (Ada) carpenter O H&L 301 E Lincoln St Ind tel.
DeWitt, James N. (Julia C.) 1 ch builder O H&L 426 S Bridge St Ind tel.
Dickinson, A. V. 5 ch ret O H&L 208 E Front St.
Dilley, D. W. (Millie) 8 ch teamster T 620 Pleasant St.
Dillingham, Richard (Rebecca) O H&L 215 W Main St B tel.
Dingler, Miss Minnie dressmaker bds 926 DeGroff St Ind tel.
Dingwell, E. A. (Lillian) 2 ch finisher at chair factory O H&L 632 W Front St Ind tel.
Dixon, Claude (Maude) 3 ch kil setter tile factory T 213 Maple St.
Dixon, Clayton (Elnora) 5 ch teamster O 1127 DeGroff St.
Dixon, D. F. (Mary V.) 10 ch mason O H&L 413 W Jefferson St Ind tel.
Dixon, L. A. (Hattie) 5 ch machinist O H&L 501 Maple St Ind tel.
Dixon, R. S. (Vivian) 1 ch student T 342 W Jefferson St.
Doan, O. A. carpenter T 226 Smith St Ind tel.

Dobbins, Hugh engineer bds 403 N Bridge St.
DOTY, ELLIS (Minnie W.) 2 ch grain & coal dealer O H&L 405 W Jefferson St Ind tel. See adv.
Doty, Mark (Gladys) florist O H&L 420 Spring St Ind tel.
DOTY, ROY S. (Theresa) 1 ch grain dealer O H&L 418 Taylor St Ind tel. See adv.
Downing, W. B. (Irene) 2 ch laborer T 516 W Main St.
Doxsie, Miss Emma O H&L 224 Spring St.
Doxsie, Mark (Jessie) 2 ch foreman of kilns clay product O H&L 416 Maple St Ind tel.
Drain, Charles (Minnie) 1 ch machine boss T 116 W Front St.
Dravenstadt, Mrs. Lizzie ret O H&L 700 Jenne St.
Drew, W. H. (Mildred) 4 ch mgr Consumers' Power Co T 520 W Jefferson St B tel.
Dudley, M. P. (Louise) 2 ch cream station O H&L 414 Jones St.
DuMont, Frank mason bds 303 W Front St.
Dunbar, Miss A. J. weaver O 236 W Lincoln Ave.
Duncan, L. (Katherine) 3 ch office mgr Ledge Chair Co O 412 W Jefferson St.
Dunn, Mrs. Mae 1 ch clerk T 220 E Scott St.
Dykeman, Walter (Lenna) 2 ch chairmaker T 830 W Jefferson St.
Earl, Blanche stenotypist bds 113 W Scott St Ind tel.
Earl, Clyde (Grace) 7 ch laborer T 1100 Jenne St.
Earl, Mrs. Ellen O H&L 600 Jenne St.
Earl, Mrs. Joan O H&L 303 W Scott St.
Earl, Mrs. N. C. 2 ch O H&L 113 W Scott St Ind tel.
Eastom, Walter E. farmer T 908 DeGroff St Ind tel.
Eaton, James (Minnie) 6 ch laborer T 325 Union St.
Eddy, Orin (Grace) 3 ch laborer O H&L 801 Clinton St Ind tel.
Edgar, John (Eunice) 7 ch farming T 918 Jenne St.
Edwards, B. Blaine carpenter 211 W Jefferson St B tel.
Edwards, Ed. (Nora) 2 ch laborer O H&L 502 Pleasant St Ind tel.
Edwards, Elmer E. (Carrie A.) 2 ch carpenter O 211 W Jefferson St B tel.
Eimer, Chas. (Maggie) 2 ch laborer O H&L 710 W Jefferson St.
Eimer, William (Grace) 6 ch laborer T 549 W Main St.
Eldridge, Geo. (Hannah) laborer O H&L 704 Spring St.
Elkins, J. B. (Sarah) 1 ch ret T 215 W High St Ind tel.
Elliott, A. E. (Sarah) 4 ch real estate O 501 Taylor St Ind tel.
Elliott, Frank H. (Hattie) 4 ch mason T 428 Union St.
Ellis, John A. (Orrilla) 2 ch ret O 618 W Jefferson St.
Elsie, Frank (Hattie) 4 ch tailor O H&L 525 S Bridge St Ind tel.
Ely, Will (Anna) 2 ch farmer O 1132 Jenne St.
Engler, F. M. (Mary) 3 ch ret O H&L 234 Clinton St.
ENGLER, SAMUEL (Hattie) 2 ch hay buyer O H&L 202 E Main St B & Ind tels. See adv.
Epley, Mrs. Clara E. 1 ch T 207 Washington St W.
Errington, Fred (Elizabeth) 2 ch Congregational minister O parsonage 109 E Front St Ind tel.
Esch, Andrew (Minnie) 2 ch varnisher O H&L 635 W Front St B tel.
Esch, Frank laborer bds 635 W Front St.
Esley, Robert mason T 317 E Front St.
Evans, C. M. (Anna) 1 ch gen agt P M R R T 221 West St B tel.
Every, G. M. (Myrtle) mgr Ind Tel Co O H&L 316 N Bridge St Ind tel.
Ewing, Charlie (Elizabeth) carpenter O 1209 Jenne St Ind tel.
Ewing, Frank S. (Daisy) 3 ch commercial traveler O H&L 324 Green St Ind tel.
Ewing, J. W. (Sarah) 1 ch postmaster 630 W Jefferson St Ind tel.
Ewing, Margaret insurance bds 630 W Jefferson St Ind tel.
Failing, Bruce (Mary) undertaker T 118 W Lincoln Ave Ind tel.
Failing, Miss May stenographer bds 306 E Front St.
Falsetta, Joe (Rosie) 1 ch fruit store O 400 E Scott St.
Falsetta, John (Sarafino) 4 ch fruit store O H&L 400 E Scott St.
Feess, Frank (Sarah) laborer O H&L 615 Park St.
Feess, Mrs. Mary O H&L 414 Pleasant St.
Fenn, S. R. (Elizabeth) 3 ch ret O H&L 514 E Jefferson St Ind tel.
Ferrell, Mrs. Julia 1 ch dressmaker T 223½ S Bridge St Ind tel.
Field, Beatrice 309 Washington St W.

Field, Frank (Bertha) hotel proprietor & insurance O H&L 309 Washington St W B & Ind tels.
Fields, E. H. (Bertha E.) veterinary T 124 E Scott St B & Ind tels.
Fillinger, W. B. (Marguerite) physician & surgeon T 431 E Jefferson St.
Fitzgerald, Mrs. Carrie 2 ch O H&L 220 E Jefferson St Ind tel.
Fleming, Mrs. Annie 1 ch ret T 524 E Scott St.
Flesher, L. B. (Cora) 415 Pleasant St Ind tel.
Flitton, Walter (Eva) clerk T 117 W Front St.
Foote, Ernest (Eva) 1 ch garage T 310 E Front St Ind tel.
Foote, J. E. (Maude) supt of Baker Clay 402 Clinton St Ind tel.
Foster, Eugene (Rose) 2 ch laborer O H&L 457 Union St.
Foster, Geo. (Cora) wood worker T 2166 N Bridge St.
FOSTER, ULYSSES G. cattle and swine breeder. See adv.
Foster, Wm. (Nelle) 2 ch electrician O H&L 311 W Main St Ind tel.
Freeman, Mrs. Osie 1 ch clerk O H&L 202 Greenwood St.
Friedly, Ezra (Emma) laborer bds 800 W Jefferson St.
Friedly, Leon (Laura) 1 ch laborer T 800 W Jefferson St.
Frost, C. A. (Edith E.) carpenter T 306½ S. Bridge St Ind tel.
Frost, Mrs. M. C. 2 ch ret O 700 Jenne St.
Fry, Chas. (Mildred) 2 ch mechanic O H&L 422 E Lincoln Ave Ind tel.
Fry, Chas. A. (Florence) 1 ch machinist O H&L 112 McMullin St Ind tel.
Fuller, Frank commercial traveler bds 327 Lamson St.
Fuller, Mrs. Martha 2 ch O 327 Lamson St.
Fults, G. W. (Sarah) 1 ch city hotel prop O 326 S Bridge St.
Gage, A. J. (Rosie) 2 ch laborer T 409 Madison St.
Galloway, Geo. (Fredricka) 5 ch cabinet maker O H&L 514 Pleasant St Ind tel.
Galloway, Wm. Hamm band sawyer 514 Pleasant St Ind tel.
Gamble, John (Mollie) clerk T 616 Jenne St.
Garland, Wm. laborer bds 615 W Jefferson St Ind tel.
Garlock, Mrs. Rachel 2 ch O H&L 628 Pleasant St Ind tel.
Gates, Burton (Emma) 7 ch butcher O H&L 1214 Jenne St Ind tel.
Gates, B. J. (Myrtle) 1 ch laborer T 447 W Main St.
Gates, L. L. (Almira) 2 ch ret O H&L 447 W Main St.
Geddes, Miss Mildred stenographer bds 420 Spring St Ind tel.
GIBBS, EDGAR D. (Jennie E.) 2 ch pool room T 217½ N Bridge St.
Gibson, Mrs. L. G. 1 ch O 306 E Front St Ind tel.
Gilbert, Fred (May) 5 ch laborer T 522 W Main St.
Gillam, Fred (Carrie) garage & millinery T 509 N Bridge St.
GILLIAM, MALON 127 Washington St.
Gillies, A. R. (Sarah) 1 ch flour miller O H&L 316 Taylor St Ind tel.
Gilmore, Ed. baggage master O H&L 414 Union St.
Ginter, Orla (Frances) 3 ch blacksmith T 317 Mineral St Ind tel.
Glenn, Christopher (Lillie) 1 ch driver O H&L 216 E Lincoln St.
Goodrich, Guy (Ruth) laborer T 228 Union St.
Goodwin, Rolla (Grace) 4 ch fireman T 120 S Bridge St Ind tel.
Gordanier, Russell (Iva) 1 ch dentist O 321 Harrison St.
Gordon, Mrs. E. T. 2 ch T 410 Clinton St Ind tel.
Gordon, Gerald (Grace) furniture T 227 W Lincoln Ave.
Gould, Edwin machinist O H&L 907 DeGroff St.
Granger, G. L. 1 ch 406 E Jefferson St.
Granger, Mrs. S. P. 2 ch O H&L 406 E Jefferson St Ind tel.
Granger, Wm. R. (Nina) O H&L 503 W Jefferson St B tel.
Gray, Miss Ivy stripper at cigar factory bds 319 Madison St.

FARMS Do you wish to buy or sell See

Greely, Abel (Mary) 2 ch laborer T 123 Perry St.

Green, Chas. F. (Ruby) 4 ch real estate & insurance T 310 E Main St Ind tel.

Green, Orville driver bds 408 Green St.

Green, Will driver 408 Green St.

Griffin, M. M. (Ella I.) 2 ch ret 324 E Jefferson St Ind tel.

GRINOLD, EMERSON (Minnie) contractor O H&L 606 W Front St.

Grissom, Mrs. E. H. 2 ch T 212 E Scott St Ind tel.

Grissom, Maybel Louise general newspaper work T Scott St Ind tel.

Griswold, Rev. J. P. (Cora) 4 ch minister parsonage 119 E Lincoln Ave Ind tel.

Groner, Wm. (Margaret F.) 4 ch ret O 519 S Bridge St B tel.

Guild, Geo. E. (Sarah M.) 1 ch r r supervisor bridge & building T 225 Washington St W.

Gundlach, Philip J. (Josephine) 2 ch tinsmith O H&L 242 Oakwood Ind tel.

Haake, Fred 3 ch supt of brick plant T 324 W Scott St.

Hacker, Fred (Minnie) clerk T 811 Jenne St.

Haggart, A. J. ret O 227 W Jefferson St.

Halbert, Mrs. Clara E. 1 ch O 6a H&L 430 Clinton St Ind tel.

Halbert, Ralph E. (Gladys) 1 ch agriculturalist T 430 Clinton St Ind tel.

Hall, Charles H. (Maude) 5 ch blacksmith T 409 Booth St.

Hall, E. W. ret O 362 S Clinton St Ind tel.

Hall, Mrs. Susan O H&L 316 W Jefferson St.

Hall, W. L. (Clara) 2 ch shoe store O H&L 316 W Jefferson St.

Halsted, Mrs. A. J. O H&L 207 Greenwood St.

Halsted, A. O. (Bessie) 3 ch druggist O H&L 815 Clinton St.

Hamilton, Frank (Myrtie) ret O H&L 120 Clinton St Ind tel.

Hammond, Mrs. Anna bds 316 N Bridge St.

Hammond, Dewey (Minnie) 3 ch stock buyer O H&L 417 S Bridge St Ind tel.

Hancock, Mrs. Cecilia O H&L 825 Jenne St Ind tel.

Hanford, Mrs. S. M. 1 ch T 918 Jenne St.

Hardenburg, Frank (Jessie) 2 ch laborer T 824 W Jefferson St.

Hardenberg, Jewel laborer bds 167 McMullen St.

Hardenberg, Sherman veterinarian O H&L 167 McMullen St B tel.

Harris, Jonathan (Mary E.) 1 ch ret O H&L 627 Pleasant St B & Ind tels.

Harrod, H. G. (Tillie) 1 ch mgr Houghtalings 5 & 10c store O 218½ S Bridge St.

Hart, Chas (Carrie) 2 ch sexton O H&L 109 Oakwood St Ind tel.

Hart, Lee B. (Mabel) T 200 W Jefferson St.

Hartel, Bernard (Rena) drug clerk O 401 E Scott St.

Hatch, Miss Lulu teacher bds 425 Jones St Ind tel.

Hathaway, C. E. (Effie) chiropractor O H&L 432 W Jefferson St Ind tel.

HATCH, V. I. (Elma) 2 ch garage & implements O H&L 425 Jones St Ind tel. See adv.

Hause, B. E. (Lina) 7 ch tile burner T 638 Jenne St.

Havens, V. B. (Marieta) 3 ch ret T 354 W Jefferson St.

Haysmer, Ollie (Etta) 2 ch barber T 410 S Bridge St Ind tel.

Haysmer, Roy barber 410 S Bridge St Ind tel.

Hayward, Hallett B. (Esther) chairmaker T 229½ N Bridge St.

Henry, Frank (Amy) 2 ch O H&L 332 E Jefferson St Ind tel.

Hill, Dennis (Jessie) 1 ch barber T 907 DeGroff St.

HILL, W. H.

HILLIKER, GEO. W. (Rose) 2 ch Co Supt of Poor O H&L 411 E Jefferson St Ind tel.

Hines, Miss Beatrice 201 West St Ind tel.

Hines, Charles S. (Lillian) 2 ch RR conductor O H&L 201 West St Ind tel.

Hinkle, Wm. (Alta) 6 ch tile burner T 212½ N Bridge St.

Hinman, Mrs. Malora dressmaker O H&L 418 Harrison St Ind tel.

Hixson, A. B. (Alice) 1 ch cigar merchant T 415 Harrison St Ind tel.

Hixson, A. N. (Martha) physician & surgeon O H&L 113 W Jefferson St B & Ind tels.

Hixson, Fred painter & paperhanger bds 344 E Front St.

Hixson, Geo. (Almira) mail carrier T 416 Clinton St.

Hixson, Martha (wife A. N.) physician 113 W Jefferson.

Hixson, Myron (Eliza) carpenter O H&L 418 Kent St Ind tel.

Hoag, F. M. (Lena May) 4 ch bank clerk O H&L 240 W Lincoln Ave Ind tel.

Hoag, V. W. (Elizabeth) 1 ch laborer O H&L 607 Park St Ind tel.
Hoag, Will J. (Gertrude) 1 ch cabinetmaker T 217 Maple St Ind tel.
Hodge, Charles (Nellie) 8 ch supt of water works O H&L 503 W Front St Ind tel.
Hodge, Mrs. George 3 ch O H&L 411 W Main St.
Hoekstra, Louis (Retta) flag setter T 400 E Jefferson St.
HOERNER, JACOB (Rosie) 2 ch assistant mgr at Crawford Chair Factory O H&L 536 W Front St Ind tel.
Hoffman, Daniel (Augusta) ret O H&L 516 W Jefferson St.
Holaday, R. C. (Effie) 2 ch lumberman T 118 E Scott St Ind tel.
Holland, Everett laborer bds 550 W Main St.
Holland, Wm. (Eliza) 5 ch laborer O H&L 550 W Main St Ind tel.
Holland, William, Jr. drug clerk bds 550 W Main St.
HOLLENS, JOHN W. (Ada) 2 ch feed store T 931 DeGroff St Ind tel. See adv.
Holmes, Mrs. J. S. 2 ch ret O H&L 323 E Jefferson St.
Holmes, L. W. (Eliza E.) 5 ch ret 311 Greenwood St Ind tel.
Holmes, Wm. H. (Lena) O H&L 601 Pleasant St Ind tel.
Holt, N. H. (Mary) 1 ch hay buyer T 936 DeGroff St B & Ind tels.
Hooper, Clyde (Lucille) finisher T 301½ N Bridge St.
Hopper, Thomas H. (Bertha Mae) 2 ch T Wright St rear.
Houghteling, Ernest (Ada) 2 ch automobile repairer T 110 W Main St Ind tel.
Hovey, L. H. (Mary) 1 ch laborer O H&L 430 W Main St.
Howe, Ed. N. (Cora E.) stationary engineer O 521 Taylor St.
Howe, L. J. (Addie) laborer T 207 Lamson St.
Hubbard, Howard (Dorcas) laborer O H&L 310 Spring St.
Huddleston, Mrs. Isabella O H&L 515 E Scott St.
Huddleston, S. D. (Mae) 2 ch auto painter T 219 W Scott St.
Hudson, Mrs. Rilla 4 ch telephone operator & nurse T 406 S Bridge St Ind tel.
Hudson, Volney laborer 202 E Jefferson St Ind tel.
Huff, Geo. 2 ch ret O 418 S Bridge St.
HUGGETT, DWIGHT (Mary) dry goods O H&L 521 E Jefferson St Ind tel. See adv.
Hughes, Dale laborer bds 213 Harrison St Ind tel.
Hulce, Custer (Dora) 3 ch chauffeur O H&L 127 E Scott St.
Hulce, Jay D. (Fannie) 1 ch hardware O H&L 215 W Lincoln Ave Ind tel.
Hulse, Allen (Jessie) 3 ch carpenter O H&L 643 W Front St.
Hurni, Mrs. Mabel 2 ch telephone operator T 410 Jackson St.
Husted, Cliff (Zelda) 2 ch chauffeur O H&L 219 Torrey St.
Huvelstend, Gerret laborer bds 406 N Bridge St.
HYDE, FRANCIS R. (Estella) 5 ch real estate & insurance O H&L 637 Maple St Ind tel. See adv.
Hyde, W. G. (Arwilda) 4 ch contractor O H&L 204 W Scott St Ind tel.
Ilett, Mrs. Mabel 2 ch T 406 S Bridge St Ind tel.
Ireland, W. L. (Myrtle) 1 ch elevator O H&L 309 E Jefferson St.
Irish, Geo. E. 2 ch baggageman P M R R O H&L 227 W Main St.
Irish, Mrs. Geo. W. 2 ch ret bds 207 Washington St W.
Jackson, Bert E. (Elvira) farmer O H&L 244 Clinton St.
Jackson, Mrs. Florence O H&L 733 E Jefferson St Ind tel.
JAQUITH, R. B. (Lulu) 3 ch publisher O H&L 304 E Lincoln Ave.
Jarman, J. C. (Sarah A.) 5 ch engineer at school O H&L 603 Park St.
Jarvis, Clyde 134 Perry St.
Jarvis, D. D. (Jennie) 4 ch laborer T 625 W Jefferson Ind tel.
Jasienicki, Wm. (Vera) tailor T 210 S Bridge St Ind tel.
Jenne, Mrs. Maggie O H&L 524 E Scott St.
Johnson, Colonel E. (Julia) barber T 127 W Main St Ind tel.
Johnson, Dorris B. (Jessie M.) finisher T 312 Lamson St.
Johnson, J. A. (Effie) 5 ch carpenter T 919 DeGroff St Ind tel.
Johnson, Miss Lois 401 Pleasant St Ind tel.
Johnson, Olon (Ada) 2 ch piano agent T Wright St Rear.
Johnson, Paul (Cora) mason T 528 W Main St.
Johnson, Winslow R. (Ella) 2 ch lather O H&L 401 Pleasant St Ind tel.
Jones, Thomas (Orie) 3 ch laborer T 131 McMullen St.

Jones, Thomas 1 ch ret bds 231 Clinton St.

Jones, Wm. ret bds 231 Clinton St.

Jordan, Rev. W. H. (Harriet) 1 ch Episcopal minister T 500 E Jefferson St Ind tel.

JOSLIN, LEVI (K. M.) 2 ch commercial traveler O H&L 128 Halbert St Ind tel.

Joslin, L. M. (O. A.) 2 ch ret O H&L 614 Liberty St.

Jubb, Chas. E. (Sadie) Crystal Theatre T 321 Harrison St.

Juenker, John (Ella) 2 ch cabinetmaker O H&L 209 Torrey St.

Juenker, Paul (Augusta) 2 ch cabinetmaker O H&L 166 McMullen St B tel.

Juenker, Walter R. (Winnie) foreman at chair factory O H&L 313 W Front St.

Jury, Jim tile glazer T 308 E Lincoln Ave.

Kebler, Mrs. Addie 2 ch T 323 N Bridge St.

KEBLER, FRED S. (Lottie) 1 ch shoes O H&L 124 W Main St Ind tel. See adv.

Kebler, Paul ret T H&L 124 McMullen St.

Kebler, Will ret O 314 Madison St Ind tel.

Keenan, Frank (Nellie) 3 ch T 612 Pleasant St Ind tel.

Keesler, Dennis (Edith) 3 ch cabinetmaker T 219 Emerson St Ind tel.

Keesler, Frank (Nellie) 8 ch cabinetmaker T 206 E Front St.

Kellogg, Elmer (Lois) 1 ch finisher T 632 Spring St.

Kellogg, Fred (Ruth) 5 ch millwright T 138 E River St.

Kellogg, Fred N. (Lola) 2 ch finisher at chair factory O H&L 618 W Front St B tel.

Kennedy, Bert (Hattie) 8 ch govt employee at Washington O H&L 801 W Jefferson St.

Kennedy, Charles (Ella) cigar store O H&L 224 W Front St Ind tel.

Kennedy, E. G. justice of peace 203½ N Bridge St.

Kennedy, Guernsey (Sarah) 4 ch justice of peace O H&L 500 Taylor St Ind tel.

Kent, Mrs. C. A. O H&L 119 W Jefferson St.

Kent, Ed. (Ceil) ret O 315 Harrison St.

Kent, Harvey R. (Nellie) 1 ch commercial traveler O H&L 312 E Scott St B & Ind tels.

Kent, John cream eggs & poultry 108 E Lincoln St.

Kent, J. A. (Emily) 1 ch produce O 1110 Jenne St.

KENT, V. M. (Maud M.) 1 ch farmer O 68a 9h 9c 902 Jenne St Ind tel.

Kimball, Jason (Loretta) ret O H&L 315 W Front St Ind tel.

Kincaid, W. H. (Jane) 3 ch gardener O H&L 226 Clinton St.

King, Peter ret O H&L 1202 Jenne St.

King, Wm. (Agnes) 2 ch laborer T 10 Emerson St.

KINGSLEY, HARRY H. 3 ch meat & groceries 304 W Jefferson St. See adv.

Kingsley, John (Bessie) 2 ch machinist O H&L 416 E Lincoln St Ind tel.

Kingsley, Orin A. (Alta B.) 1 ch commercial traveler T 117 W Front St Ind tel.

Kinne, W. N. laborer T 306½ S Bridge St.

Kinney, Herbert (Iva) 2 ch laborer T 327 Franklin St.

Kinney, Riley (Lucinda) 4 ch laborer O H&L 494 Wright St.

Kirkland, John laborer O H&L 221 W Front St.

Kiser, Lee (Maude) 2 ch tinner O H&L 425 E Jefferson St Ind tel.

KLINE, WILLIAM E. (Clara) 1 ch general yard foreman P M R R O H&L 438 W Main St Ind tel.

Knagg, John (Julia) 2 ch ret T 223 W Lincoln Ave.

Knapp, Eugene laborer bds 521 W Main St.

Knapp, Fay 4 ch grain buyer T 223 W Bridge St.

Knapp, Frank telegraph operator bds 327 N Bridge St.

Knapp, Miss Gladys bookkeeper bds 223 N Bridge St.

Knapp, Henry (Mary) 1 ch ret O H&L 521 W Main St.

Knauss, E. C. (Ettie) 3 ch grocer O H&L 138 W Jefferson St.

Knevels, Miss Laura teacher bds 420 Spring St Ind tel.

KNICKERBOCKER, W. E. (Neva) 1 ch hardware T 114 E Scott St. See adv.

Kornstein, Joe (Vivian) 3 ch tailor T 808 Jenne St.

Krupp, Mrs. Elizabeth O H&L 508 W Jefferson St Ind tel.

Krupp, Frank farmer T 508 W Jefferson St Ind tel.

Kuester, Henry (Mary) 1 ch laborer O H&L 126 Perry St.

Kuntz, Mrs. Caroline 6 ch ret bds 111 E Washington St.

Lambert, Mrs. Catherine 2 ch T 325 W Scott St.
Lambert, Frank laborer T 325 W Scott St.
Lambie, A. E. (Elizabeth) 1 ch clothier O H&L 501 S Bridge St Ind tel.
Lance, Alfred D. (Hannah) 2 ch laborer O 311 Mineral St B tel.
Langham, Mrs. C. A. 6 ch ret bds 144 Mineral St.
Langham, Fred. (Nora) 2 ch chair inspector O H&L 701 W Front St.
Langham, J. (Cora) 2 ch fireman O H&L 143 McMullen St.
Lapp, Joe (Pearl) 4 ch gas burner T 221 Lamson St Ind tel.
Latting, R. A. (Jessie) 1 ch lawyer O H&L 518 E Scott St Ind tel.
Lawrence, Alotta clerk bds 314 Mineral St.
Lawrence, Jessie teacher bds 314 Mineral St.
Lawrence, Joe (Muriel) 1 ch driver T 228 W River St.
Lawrence, Mrs. S. J. 10 ch O H&L 314 Mineral St.
Lawrence, Thomas H. (Bernice) cabinetmaker O H&L 726 Jenne St.
Lawrence, Val (Edith) 4 ch butcher O H&L 710 Maple St Ind tel.
Leader, Frank ret bds 519 Liberty St Ind tel.
Leader, Jessie M. 519 Liberty St Ind tel.
Lee, Geo. laborer bds 641 W Jefferson St.
Lee, N. Roy gardener O 1116 Willow St Ind tel.
Letson, Frank laborer T H&L 125 McMullen St.
Letson, Mrs. Lucy 3 ch T 125 McMullen St.
Letson, W. E. (Clara) 1 ch teamster T 425 Booth St Ind tel.
Leucke, Edwin milk tester bds 303 W Front St.
Lewis, Mrs. D. 4 ch O H&L 321 Greenwood St.
Lewis, Leonard carpenter bds 321 Greenwood St.
Ligos, George (Winifred) confectioner T 222 E Front St.
Lippert, Mrs. Mattie 4 ch 212 Torrey St.
Little, George W. (Effie) 2 ch jeweler O H&L 201 Ingersoll St.
Little, Guy (Nettie) 1 ch waiter T 412 Jenne St Ind tel.
Long, Mrs. James 1 ch O 305 E Scott St.
Long, Louis 1 ch caning T 305 E Scott St.
Loomis, Frank (Frances) 2 ch laborer O H&L 401 E Lincoln St Ind tel.
Lord, Mrs. Addie M. librarian bds 211 W Jefferson St B tel.
Lord, F. O. (Della) 1 ch grocer O H&L 421 W Jefferson St.
Lord, Rivington 421 W Jefferson St.
Love, Ralph J. (Adelaide L.) decorator O 709 Park St Ind tel.
Lown, Mrs. A. N. 2 ch ret 327 E Jefferson St.
Ludbrook, Henry (Synthia) 1 ch mechanic O H&L 208 W Lincoln Ave.
McCalpin, W. E. (Mabel) drayman O H&L 409 Taylor St Ind tel.
McCoy, E. M. physician & surgeon bds 415 Harrison St Ind tel.
McCutcheon, Roy (Lydia) 1 ch cabinet maker O H&L Elm St.
McDaniels, Mrs. Asenath O H&L 326 W Main St Ind tel.
McDiarmid, H. W. (Alice L.) real estate O H&L 419 Jackson St Ind tel.
McDowell, Clarence (Ada) 5 ch hand carver T 316 E Lincoln Ave.
McGibbins, Lon laborer O H&L 630 Jenne St Ind tel.
McKelvey, Mrs. F. J. 3 ch O H&L 314 E Main St.
McKusick, Miss Beatrice bds 326 W Main St.
McLawson, Frank (Ida) engineer T 348 W Jefferson St.
McMillan, James stock drover T 228½ S Bridge St.

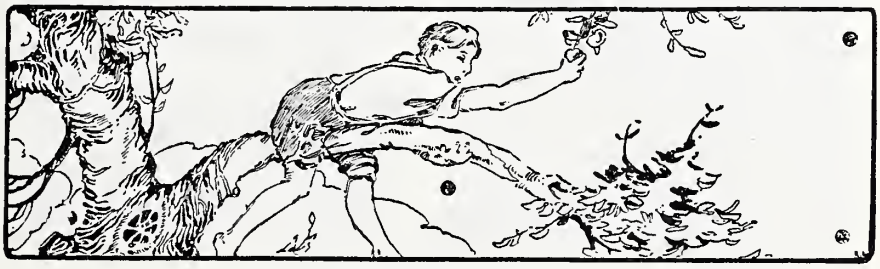

The Best on the Tree.

McMillan, W. D. stock drover T 228½ S Bridge St.
Madill, Orlo B. 513 S Bridge St.
Mae, Norman laborer bds 641 W Jefferson St.
Maier, Mrs. Caroline O H&L 600 Pleasant St.
Maier, Chris. (Mary) 4 ch ret O H&L Elm St Ind tel.
Maier, Miss Dora 502 W Jefferson St.
Maier, Miss Edith stenographer 502 W Jefferson St Ind tel.
Maier, Mrs. Harriet O H&L 407 Union St Ind tel.
McMullen, Joseph M. (Mary A.) 2 ch ret T 627 Park St Ind tel.
McPeek, Andy (Anna) 2 ch laborer T 421 Pleasant St.
McPeek, Mrs. H. G. 1 ch O H&L 131 W Front St.
McPeek, Lloyd laborer bds 131 W Front St.
McPeek, Mrs. Lydia O H&L 220 E Scott St.
Mack, H. N. dentist 228½ S Bridge St.
Madill, Benj. W. (Ida) 3 ch feed store O H&L 513 S Bridge St.
MAIER, MARTIN H. (Dora) 7 ch harness mfr O H&L 502 W Jefferson St Ind tel. See adv.
Maltby, Louis C. (Lottie) R R mail clerk T 332 W Jefferson St.
Manwaring, Wm. (Melissa) 1 ch carriage & wagon repairer O H&L 407 S Bridge St.
Maris, C. M. (Ethel) supt Gd Ledge Chair Co T 335 W Jefferson St Ind tel.
Markell, Charles (Ruth Adella) 2 ch brakeman on P M R R O H&L 400 W Main St Ind tel.
Markwood, G. W. (Ellen) 3 ch moves buildings O 516 South St.
MARRATT, WM., JR. (Bertha) photographer T 312 E Jefferson St Ind tel. See adv.
Marshall, Mrs. Jessie 1 ch dressmaker O H&L 230 E Front St.
Marshall, Leonard dry goods bds 415 Harrison St Ind tel.
Marshall, Louie (Evelyn) auxiliary mail clerk T 230 E Front St.
Martin, Alfred (Estella) 1 ch farming 704 E Jefferson St.
Martin, Clarence (Rose) 5 ch laborer T 808 W Jefferson St Ind tel.
Martin, Geo. E. (Emma) 1 ch auto delivery T 201 W Lincoln St Ind tel.
Martin, J. F. (Nellie E.) 1 ch lumber inspector chair factory T 213 W Scott St Ind tel.
Mascho, A. S. bus driver T 228½ S Bridge St.
Mascho, Geo. (Agnes) 3 ch laborer T 122 E River St.
Mascho, Roy (Elsie) 2 ch finisher T 442 Clinton St Ind tel.
Mascho, Sheridan (Anna) rural mail carrier O H&L 621 Pleasant St.
Mattice, Miss Alice 527 W Jefferson St.
Mattice, H. L. (Lettie) 2 ch rural carrier O H&L 823 DeGroff St.
Maxwell, Pearl (Lillian) 1 ch fireman O H&L 144 Mineral St B tel.
Meade, Grant F J directory work T 321 E Jefferson St.
Meier, Max (Nellie) 1 ch section foreman O H&L 424 W Main St Ind tel.
Meier, William (Cora) 3 ch R R supervisor O H&L 326 N Bridge St B tel.
Merrill, W. S. (Mary) hardware O H&L 114 E Main St Ind tel.
Mescot, Wesley bricksetter bds 116 W Front St.
Metcalf, Chas. W. (Lusetta) 1 ch bending press O H&L 320 High St Ind tel.
Meyers, Mrs. J. G. 2 ch O 902 DeGroff St Ind tel.
Miles, O. P. minister T 213 W Scott St Ind tel.
Millard, William (Gypsie) 3 ch machinist T 319 Madison St.
Miller, Adlai laborer T 631 W Jefferson St Ind tel.
Miller, Clark (Vertia) 1 ch blacksmith T 406 N Bridge.
Miller, Grover C. laborer T 631 W Jefferson St Ind tel.
Miller, Henry (Amelia) 3 ch laborer T 631 W Jefferson St Ind tel.
Miller, Miss Ora printer T 631 W Jefferson St Ind tel.
Miner, Chet (Addie) 2 ch laborer T 419 S Bridge St.
Minnick, William (Eva) 1 ch laborer O H&L 415 E Scott St Ind tel.
Mitchell, Mrs. Emma ret bds 131 W Front St.
Mitchell, Fred (Betty) farmer O 404 Kent St.
Monaghan, C. (Maude) 1 ch bookkeeper T 354 W Jefferson St.
Moon, Mrs. Alice 1 ch 614 E Jefferson St.
Moon, A. L. (Katherine M.) 1 ch insurance agent T 205 W Main St.
Moon, Mrs. Eliza 2 ch nurse O H&L 715 Park St.
Moon, R. E. (Bessie) 3 ch farmer O H&L 614 E Jefferson St Ind tel.
Moore, Dave section hand O H&L 219 E Front St.

MOORE, EDWIN (Ada) 1 ch livery T 121 E Scott St. See adv.
Moore, Fred (Cora) 5 ch driver O H&L.
Moore, Gerald (Edna) 3 ch street commissioner O H&L 422 Pleasant St Ind tel.
Moore, G. R. laborer bds 406 N Bridge St.
Moore, Hattie telephone operator O H&L 219 E Front St Ind tel.
Moore, Orin T. (Sarah A.) 7 ch ret O H&L 832 DeGroff St.
Morgan, Clarence (Anna) 7 ch laborer O H&L 611 W Main St.
Morgredge, Erva (Mabel) 3 ch wood machinist T 214 E Main St.
Morley, S. L. grocer & shoes 228 N Bridge St.
Morris, Wm. (Hannah) 6 ch ret O H&L 507 North St B tel.
Mortgage, Jess leather upholsterer O H&L 553 W Front St.
Mortgage, Mrs. Mary 8 ch O H&L 553 W Front St.
Mosier, Ed. laborer O H&L 1250 Jenne St.
Moss, Joseph (Mary) 1 ch ret O H&L 609 W Jefferson St Ind tel.
Moyer, James (Elizabeth) 1 ch farming T 716 Maple St.
Mudge, Miss Harriet teacher bds 222 W River St.
Mudge, J. S. (Elizabeth) 1 ch summer resort O H&L 222 W River St.
Mummey, Geo. section hand O H&L 138 McMullen St.
Mummey, Mrs. Hannah 8 ch bds 138 McMullen St.
Munger, Frank H. (Ella M.) 1 ch commercial traveler T 113 E Jefferson St.
Munn, Arthur (Elfa) farmer O 216 S Clinton St Ind tel.
Munroe, Mrs. Sophia 3 ch ret bds 322 E Scott St.
Murdock, Nathan O. (Ruby D.) 3 ch shoe repairing & pet stock O H&L 317 West St.
Murphy, Louis laborer bds 221 E Scott St.
Neff, Mrs. Gertrude Waldo 1 ch O H&L 418 E Scott St.
Newcomb, Mrs. Louise 2 ch ret T 224 Washington St W.
Newsom, Mrs. H. 3 ch O H&L 312 Lamson St.
Newsome, Mrs. Phoebe 4 ch nurse O H&L 214 Greenwood St.
Newton, Robert (Mary) ret O 117 W Lincoln Ave Ind tel.
Nichols, Mrs. Anna 1 ch O 505 Pleasant St Ind tel.
Niles, J. E. (Julia) 1 ch janitor school O H&L 117 W Main St.
Niles, Mrs. Leona bds 627 Pleasant St B & Ind tels.
Niles, Mrs. Mary J. 5 ch O H&L 547 W Front St Ind tel.
Niles, W. F. (Emily) 3 ch janitor at school O H&L 316 Lamson St Ind tel.
Nixon, Mrs. Edna 2 ch O H&L 431 E Jefferson St.
Nixon, Mrs. Frank bds 406 E Jefferson St.
Nixon, Mrs. Jennie 4 ch O H&L 317 W Scott St Ind tel.
Nokely, Pat lather bds 406 N Bridge St.
North, Frank (Ella) 5 ch gas plumber T 229 W Lincoln Ave.
Norwood, Mrs. A. P. 2 ch ret O H&L 136 Mineral St.
Nostrant, Abe (Ella) 1 ch builder O H&L Cor Clark & Elm Sts.
Nostrant, Bert (Mae) brick setter T 119 McMullen St.
Nostrant, Miles (Mate) 5 ch laborer O H&L 403 Madison St.
NOTT, R. N. (Netta) 1 ch dry goods T 333 Jefferson St. See adv.
Noyes, Ed. blacksmith 242 Oakwood St.
Noyes, J. E. horseshoeing blacksmithing 510 Clinton St.
Noyes, Mrs. Mary 3 ch ret O H&L 303 W Front St.
Oakley, Ed. (Mary R.) 1 ch machinist T 409 Pleasant St Ind tel.
Oark, William (Eliza) ret O H&L 510 Kent St.
O'Brien, Mrs. Emily 1 ch T 825 Jenne St Ind tel.
O'Bryon, Mrs. Sarah T 223½ S Bridge St.
Odding, Will (Ada) ret O H&L 534 W Main St Ind tel.
Olmstead, Chubb (Minnie) 2 ch grocery clerk T 218 E Main St.
Olmstead, George J. (Belle) plumber T 215 E Front St.
Orthrup, Mrs. Dora 1 ch ret 207 E Jefferson St.
Osmer, Henry W. (Alma) 5 ch policeman T 324 W Jefferson St Ind tel.
Ostrander, Alonzo (Olive) 1 ch mason T 305½ N Bridge St.
Paine, E. M. (Bessie) phys & surgeon O H&L 420 E Jefferson St B & Ind tels.
Palm, Arthur spindle carver bds 306 E Front St.
Pardee, L. (Jennie) 2 ch livery & feed barn O 317 N Bridge St.
Parker, Elsworth (Harriet) 4 ch drayman T 220 N Lincoln Ave.

Parker, Frank (Minnie) 1 ch driver T 235 E Scott St.
Parker, W. A. (Mary) 4 ch driver O H&L 400 E Lincoln Ave Ind tel.
Parrish, Frank laborer bds 425 Booth St.
Parsons, Mrs. Almeda 2 ch ret O 800 Jenne St.
Parsons, Miss Eva O 800 Jenne St.
Parsons, Miss Nellie tailoress O 800 Jenne St.
Parsons, R. C. 1 ch sheep man bds 627 Pleasant St B & Ind tels.
Partlow, Harry (Nellie) 1 ch attorney T 307 E Lincoln St Ind tel.
Partlow, John (Margeret) 4 ch ret 707 Pleasant St.
Patten, John (Frances) 5 ch com traveler O H&L 504 W Main St Ind tel.
Patterson, Frank (Leone) grocery clerk T 415 N Bridge St.
Patterson, Henry J. (May Erdelmaier) 5 ch lawyer O H&L 317 Jackson St Ind tel.
Patterson, Stuart (Mayme) 1 ch machinist T 229½ N Bridge St.
Patterson, Thomas (Catherine) 6 ch machinist T 211 Washington St W.
Pearl, Miss Florence T 345 W Jefferson St.
Pearl, Stephen O. 4 ch machinist T 345 W Jefferson St.
Pearson, Homer (Grace) barber T 124 Halbert St.
Peck, Mrs. Nancy O H&L 231 Clinton St.
Pennington, G. R. (Edith L.) carpenter & paperhanger O H&L 218 Ingersoll St Ind tel.
Perkins, C. B. (Elizabeth) ret O H&L 227 E Lincoln Ave.
Perkins, Oscar (Dora) electrician T 314 Spring St Ind tel.
Peterson, John (Bessie) 5 ch machinist T 700 Maple St.
Pettit, George (Ruth) laborer O H&L 209 Ledge St.
Pettit, Gordan moving picture operator 212 Torrey St.
Pettit, Mrs. Margaret K. 9 ch 212 Torrey St.
Philips, Arthur C. (Edith L.) 2 ch mail carrier O H&L 420 Jones St.
Philips, Mrs. C. H. 2 ch nurse O 501 Jones St.
Philips, Mrs. Emma T 213 Harrison St.
Philips, George (Hannah M.) 2 ch laborer T 421 Wright St.
Philips, Warren laborer bds 213 Harrison St Ind tel.
Pickard, Ralph (Maude) 3 ch carpenter T 639 W Front St.
Pickens, C. E. (Elizabeth J.) 2 ch contractor O H&L 408 Kent St B tel.
Pickens, Homer (Gertrude) 1 ch plumber T 819 Jenne St Ind tel.
Pierce, Mrs. 1 ch T 622 Jenne St.
Pierce, Wm. (Grace) tubular wells O H&L 400 Lamson St Ind tel.
Pike, Charles H. (Etta) 1 ch cigar mfr O H&L 111 E Washington St.
Pike, Floyd (Cora) 1 ch laborer T 212 Harrison St.
Pike, James J. (Bell) 5 ch ret O H&L 415 Union St.
PLANK, S. R. (May) 2 ch real estate O H&L 219 Harrison St. See adv.
Plim, Frank 1 ch plumber O 635 Jenne St.
Plumley, W. R. foreman at condensery 411 W Main St.
Pool, Wm. H. (Lydia) 7 ch foreman at Clay Product O H&L 736 W Jefferson St Ind tel.
Poole, Fred (Adeline) sander—chair factory 515 Pleasant St.
Porter, Chas. S. (Gertrude A.) 2 ch finisher foreman O H&L 118 W Jefferson St Ind tel.
Porter, H. C. ret O H&L 400 Lamson St Ind tel.
Porter, J. C. (Pearl May) blacksmith T 200 Ledge St.
Potter, John T. (Leta) 1 ch foreman at chair factory T 426 Pleasant St Ind tel.
Pound, John (Florence) O H&L 420 Halbert St.
Powell, Charlie (Inez) 1 ch laborer T 731 Clinton St.
Powell, Cornelius E. (Ellen) 3 ch laborer T 219 Ingersoll St.
Powell, Desmond (Doll) 2 ch laborer T Whitney St Ind tel.
Preston, C. M. (Ambrosia) gardener O H&L 344 E Front St Ind tel.
Preston, Joe (Lucia) fruit store T 201 N Bridge St.
Pruden, John laborer bds 213 Harrison St Ind tel.
Putterille, Mrs. Elsie 2 ch O H&L 221 E Scott St.
Quantrell, A. B. (Jessie) 3 ch farmer T 825 Jenne St Ind tel.
Rahl, F. L. gardener O H&L 620 E Jefferson St.
Rahl, Miss Genevieve milliner O H&L 620 E Jefferson St.
Rahl, Matt tile burner O H&L 620 E Jefferson St.
Raimer, Albert (Kate) 4 ch carpenter T 608 W Jefferson St Ind tel.
Rall, Eugene (Mary) 1 ch laborer T 514 W Front St Ind tel.

Rasmussen, A. M. (Anna) 3 ch fireman O H&L 841 W Jefferson St.
Ratenburg, Charley (Matilda) 2 ch laborer T 312 W Front St.
Rathburn, Alton (Hattie) 2 ch mason O H&L 414 Jenne St.
Rawson, H. W. (Amanda) Gd Ledge Paint Co O 226 W Lincoln Ave Ind tel.
Reamer, Chas. (Sadie) 4 ch moulder & branches T 526 Pleasant St Ind tel.
Rebik, John (Katie) 2 ch laborer O 732 W Jefferson St.
Reed, Allison (Mamie) 1 ch cigarmaker O H&L 216 Harrison St Ind tel.
Reeder, John (Mina) ret O 1118 Jenne St Ind tel.
Reese, Sam (Cynthia) 4 ch laborer T 312 W Front St.
Reid, Ferris barber bds 410 S Bridge St Ind tel.
Reissman, Fred (Eva) 5 ch laborer T 315 Greenwood St.
Renner, E. L. Owl restaurant bds 221 E Scott St.
Resseguie, Henry E. (Elva E.) 3 ch ret O H&L 515 W Front St Ind tel.
RESSEGUIE, W. H. (Madge) 3 ch junk dealer T 214 N Bridge St. See adv.
Richard, Lewis W. (Alice)4 ch furniture T 310 W Jefferson St Ind tel.
Richardson, Geo. (Audry) 1 ch laborer T 603 Pleasant St Ind tel.
Richardson, Walter laborer T 603 Pleasant St Ind tel.
Riley, Wm. T 414 Clinton Ave.
Ring, Mrs. Anna 115 Oakwood St.
Ring, Horace W. laborer bds 136 Mineral St.
Ring, Mrs. Retta 1 ch O H&L 725 Clinton St.
Ripley, G. V. (Easter) 2 ch T 636 Spring St Ind tel.
Ripley, Harvey (Hattie) 1 ch drayman T 326 Lamson St.
Robinson, James R. (Elizabeth) 7 ch ret O H&L 313 Pleasant St.
Robinson, Mrs. Lillian O H&L 201 W Jefferson St.
Robinson, Lowell (Nellie) 2 ch clerk O H&L 313 E Scott St Ind tel.
Rodgers, F. M. (Bertha) machinist 226 W Jefferson St Ind tel.
Roe, Clarence laborer T 106½ W River St.
Rolfe, J. (May) 1 ch foreman at Crawford O H&L 215 Torrey St.
Rose, Bryce (Mary) 1 ch cigarmaker O H&L 326 E Lincoln Ave Ind tel.
Rossman, Arthur (Lelia) 2 ch foreman machine floor T 408 Pleasant St.
Rossman, Harry (Ruth) 2 ch spindle carver O H&L 210 Greenwood St.
Rouse, Charles (Ada) 1 ch locomotive fireman T 311 Washington St W.
Rowland, Eugene student 812 Clinton St Ind tel.
Rowland, Harry (Alta) 1 ch poultryman T 812 Clinton St Ind tel.
Rowland, Henry (Melva A.) 5 ch farming O 812 Clinton St Ind tel.
Rowland, Roy (Irvia) 1 ch clerk O H&L 214 Greenwood St.
Royston, Vene (Minnie) grocer 412 Clinton St.
Ruff, Allen (Marian) finisher at factory O H&L 617 W Main St Ind tel.
Ruff, Samuel (Emma) 1 ch finisher O H&L 412 Wright St.
Ruff, Watson (Jennie) 1 ch finisher O H&L 415 Wright St.
Russell, A. E. (Lena O.) real estate & insurance loans O H&L 207 W Jefferson St Ind tel.
Russell, A. M. (Addie) 1 ch machinist T 316 W Front St.
Russell, Duke laborer T 106½ W River St.
Russell, Eugene A. photographer bds 316 W Front St.
Russell, E. O. ret 223½ S Bridge St.
Russell, J. P. (N. M.) 2 ch psychromatist O H&L 115 E Lincoln Ave.
Russell, Theodore (Anna) 4 ch O 408 Smith St.
SACKETT, BURR D. confectionery & ice cream bds 220 W Jefferson St B & Ind tels. See adv.
Sackett, C. C. (J. E.) 1 ch ice & bus line O H&L 220 W Jefferson St B & Ind tels.
Sahli, Emil switchman bds 303 W Front St.
Sanborn, Dell (Ida) 4 ch mason T 607 Pleasant St.
Sanborn, Geo. (Arvilla) 5 ch driver T 629 W Jefferson St.
Sanborn, Ray (Mae) 1 ch mason T 607 Pleasant St.
Sanborn, Wm. (Clista) 9 ch laborer T 853 W Jefferson St.
Sanborn, Wm. (Ruby) 3 ch baker T 1000 DeGroff St.
Sattler, Fred (Grace) 4 ch laborer 493 E Jefferson St Ind tel.
Sattler, Martin (Katherine) 2 ch cement contractor O H&L 824 Jenne St Ind tel.
Sattler, Mrs. Mary 2 ch O H&L 926 DeGroff St Ind tel.
Sawdon, Jonas supt T 209 Adams St Ind tel.

Sawyer, Loren chair packer bds 221 E Scott St.
Saxton, John S. (Ida) stone mason O H&L 502 Kent St.
Schavey, Archie (Myrtie) chauffeur O H&L 226 Clinton St Ind tel.
Schavey, Earl auto salesman 404 Jenne St Ind tel.
SCHAVEY, WM. (Ola) 6 ch implement dealer 404 W Lincoln Ave Ind tel. See adv.
Schilz, E. A. (Marian) 2 ch physician & surgeon O H&L 207 E Jefferson St B & Ind tels.
Schoff, Elmer (Eva) 2 ch laborer T 130 Perry St Ind tel.
SCHOMAKER, A. B. (Rachel) 1 ch drugs & groceries 226 W Jefferson St Ind tel. See adv.
Schoneberger, J. Harry (Catherine) general manager Crawford Chair Factory T 312 Mineral St.
Schuart, D. (Eva) 1 ch chauffeur T 418 Clinton St.
Sebring, Albert (Jennie) 1 ch deputy sheriff & marshall O H&L 521 W Jefferson St Ind tel.
Sedelmaier, John (Julia) 8 ch kilnburner T 917 Jenne St.
Sedelmaier, John, Jr. (Margaret) fireman T 223 N Bridge St.
Sessions, E. Porter livery T 427 Taylor St Ind tel.
Seymour, Albert D. (Leura) 8 ch farmer T 302 Union St.
Shadduck, Levi V. (Adelaide) 2 ch farmer O H&L 520 W Front St Ind tel.
Shaffer, Geo. E. (Christina) 5 ch grocery clerk T 125 E Lincoln Ave.
Shaffer, William E. (Emma) 1 ch stationary engineer T 208 West St.
Shafley, Mrs. Zilpha 4 ch O 219 Madison St.
Shane, Charles jeweler & engraver 508 Pleasant St Ind tel.
SHANE, D. D. (Marguerite) jewelry 124 W Lincoln Ave Ind tel. See adv.
Shane, Lamoin clerk 508 Pleasant St Ind tel.
Shane, L. B. (Maude) 2 ch laborer T 201 Ledge St.
Shane, Willard (Anna) 2 ch optometrist O 410 Harrison St Ind tel.
Shane, Willis (Minnie) 3 ch tel trouble man O H&L 508 Pleasant St Ind tel.
Shaw, Henry W. (Elizabeth H.) 3 ch painter T 828 W Jefferson St.
Shay, Louis (Carrie) moulder T 421 Wright St.
Shearer, C. C. (Nellie) 2 ch editor T 108 W Lincoln Ave Ind tel.
Sheets, Mrs. Rosetta 1 ch O H&L 124 E Scott St.
Shepard, Frank (Erma) 2 ch laborer O H&L 627 W Front St.
Shepard, Fred (Edith) 9 ch laborer T 222 E River St.
Shepard, Glen laborer bds 627 W Front St.
Shepard, John laborer bds 627 W Front St.
Shipman, Miss Emily assistant post mistress bds 210 W Jefferson St Ind tel.
Shipman, Mrs. E. D. 1 ch bds 210 W Jefferson St Ind tel.
Shipman, J. C. (Mae) 3 ch laborer T 462 W Main St.
Shoal, Jacob (Jennie) 3 ch T 410 Jackson St Ind tel.
Shuart, D. C. Wolverine Garage 315-319 S Bridge St.
Shuart, Ford (Stella) garage T 220 Harrison St Ind tel.
Shulters, Ed. clerk bds 221 E Scott St.
Sickels, John (Alice) 2 ch nursery agent O H&L 421 E Scott St Ind tel.
Siegel, Mrs. Ella M. T 410 Clinton St Ind tel.
Sien, Miss Laura bookkeeper bds 127 W Jefferson St Ind tel.
Simmons, Claude (Marjorie) 1 ch laborer T 623 W Main St.
Simmons, Harley C. (Essie) 3 ch laborer T 526 Taylor St Ind tel.
Simmons, Wm. (Ethel) 4 ch laborer T 136 E River St.
Simons, Alton (Lavancia) 1 ch florist T 527 Spring St.
Simons, Burt B. (Katherine) grocer O H&L 414 E Jefferson St Ind tel.
Simons, Frank (Gertrude) clerk & bookkeeper T 321 South St.
Simons, Sheridan (Jessie M.) 1 ch dairyman O H&L 601 W Jefferson St Ind tel.
Simpson, Rolland (Zella) clerk T 339 W Jefferson St.
Simpson, Lester (Myrtle) 3 ch cabinetmaker O H&L 317 Franklin St.
Sisco, Ellis (Blanche) 2 ch freight office T 117 Jenne St Ind tel.
Smitch, Frank farmer bds 406 N Bridge St.
Smith, Mrs. A. E. 4 ch O H&L 112 W Lincoln Ave.
Smith, Mrs. Betsey O H&L 308 E Jefferson St.
Smith, Mrs. Eva 2 ch O H&L 412 E Scott St Ind tel.
Smith, E. B. (Kate A.) shoe repairer O H&L 726 W Jefferson St.
Smith, Frank R. (Carrie) laborer O H&L 607 Liberty St.

Smith, Geo. (Eliza) 2 ch laborer O H&L 327 Franklin St.
Smith, J. R. (Myrtilla) finisher bds 515 North St.
Smith, Mark M. (Nina) night watchman T 320 N Bridge St.
Smith, Oscar 10 ch finisher T 515 North St.
Smith, Stephen (Hattie) ret O 323 South St.
SMITH, W. B. (Ida) 2 ch cash bargain store T 501 Taylor St Ind tel. See adv.
Snyder, Lorin J. (Nettie) 3 ch carpenter & gardener O H&L 723 DeGroff St Ind tel.
Soles, Fred upholsterer bds 221 E Scott St.
Soper, J. Mason (Mary) grocer O H&L 325 W Jefferson St Ind tel.
Southworth, Mrs. Helen M. T 709 S Bridge St.
Spears, Carmi (Marjorie) 2 ch mill hand T 118 W Main St.
Spears, Mrs. Eliza 4 ch dry goods O H&L 207 Russell St.
Spence, W. C. (Orpha) 3 ch laborer T 600 Lamson St.
Spencer, Forest W. (Myrta) 2 ch shoe merchant O H&L 312 Jackson St Ind tel.
Spencer, Fred. (Elsie) P M lunch stand T 160 McMullen St.
Spencer, James H. (Nancy) 2 ch Clay Prod Co O H&L 328 Jackson St Ind tel.
Spencer, Joseph (Anna) laborer T 655 W Front St.
Spencer, J. R. (Clara) professor of music T 600 Taylor St.
Spenney, C. H. (Emma) barber & pool room O H&L 466 Booth St.
Spicer, T. H. (Aldora) 5 ch laborer O H&L 502 E Scott St Ind tel.
Spooner, Bert (Evelyn) mechanic O H&L 648 Spring St.
Sprague, Mrs. Betsey E. O H&L 615 W Jefferson St Ind tel.
Stambaugh, Joe (Dora) 2 ch butcher T 319 Lamson St.
Stanka, A. G. (Edith Mae) physician & surgeon O H&L 503 E Jefferson St B & Ind tels.
Stanton, Edwin (Bessie) 1 ch bookkeeper O 303 Pleasant St.
Stanton, Mrs. Ida 2 ch T 303 W Front St.
Stanton, Miss Ilma 303 W Front St.
Stark, Mrs. Charles O H&L 506 Kent St.
Stark, George W. (Margaret) 7 ch contractor & builder T 227 Ingersoll St.
Stark, Hiram (Salina) laborer O H&L 156 McMullen St.
Stark, John H. (Fannie) 2 ch ret O H&L 831 DeGroff St.
STARK, MILES E. (Mabel) 2 ch clothing O 225 W Scott St Ind tel. See adv.
Steffner, W. H. (Amelia) 1 ch ret O H&L 503 E Jefferson St.
Stillson, W. E. (Hazel) laborer T 321 Pleasant St.
Stokes, Mrs. David 421 Taylor St.
STOKES, GEO. E. furniture & undertaking 204 W Jefferson St B & Ind tel. See adv.
Stoney, Wm. J. (Edith) kiln burner O H&L 519 Liberty St Ind tel.
Stover, Francis E. (Blanche A.) 4 ch foreman at chair factory T 527 W Front St Ind tel.
Stratton, Harry electrician bds 231 E River St Ind tel.
Streeter, Mrs. Alice O H&L 400 E Jefferson St.
Streeter, Hiram (Lucile) 1 ch machinist O H&L 318 E Jefferson St Ind tel.
Streeter, Marvin L. auto salesman bds 219 E Lincoln Ave Ind tel.
Streeter, N. J. (Blanche) 3 ch groceries & notions O H&L 219 E Lincoln Ave Ind tel.
Streeter, Miss Ruth 219 E Lincoln Ave.
Strobel, Wm. E. (Ruah M.) undertaker 428 E Lincoln Ave B & Ind tel.
Strouse, Chas. (Emma) 2 ch laborer T Wright St rear.
Strouse, Ralph (Gladys) 2 ch driver T 210½ N Bridge St.
Sturdevant, Mrs. Cynthia A. 2 ch O H&L 214 Madison St.
Sullivan, Miss Anna bds 318 Spring St.

FARMS FOR SALE

I TELL YOU THIS SIS EARTH
P. W. KLINTWORTH
LANSING MICH
300-8-9
Prudden Building
Phones
Cit. Bell
5088 636

Sullivan, G. W. (Mary) ret O 318 Spring St.
Summers, J. D. (Augusta) 3 ch sec & treas Baker Clay O H&L 520 E Jefferson St Ind tel.
Sutherland, Elmer (Ida) ret O H&L 109 E Lincoln Ave.
Sutherland, Mrs. Huldah 1 ch O H&L 509 W Jefferson St Ind tel.
Sutherland, Mrs. Lerna 1 ch T 609 W Jefferson St Ind tel.
Sutherland, Lyman A. (Louisa K.) farmer O H&L 401 Jones St Ind tel.
Sutherland, Orvel laborer bds 641 W Jefferson St.
Swathwood, Albert O laborer bds 622 W Main St.
Swathwood, Orla O. (Rachel A.) 9 ch brick mason T 622 W Main St.
SWEET, A. J. P O Box 98.
Sweet, Miss Maritta bds 301½ S Bridge St Ind tel.
Sweet, Willard (Minnie) 8 ch carpenter O H&L 328 Kent St Ind tel.
Taber, Frank A. (Ettie) 5 ch manager Clay Product O H&L 327 Jackson St B tel.
Taber, Frank A., Jr. student 327 Jackson St.
Tabor, Mrs. A. J. 2 ch ret O H&L 211 Franklin St Ind tel.
Taylor, Clyde (Orma) 2 ch laborer O H&L 215 Mineral St.
Taylor, David (Julia) 4 ch ret O H&L 320 W Main St.
Taylor, Eli (Elizabeth) 2 ch grocer O H&L 114 E Front St Ind tel.
Taylor, Mrs. Pearl M. 847 W Jefferson St.
Taylor, Roy (Mabel) 2 ch miller O H&L 218 Washington St W.
Taylor, Wellington (Clara) 2 ch laborer T 427 Pleasant St.
Teachout, Claude G. (Mable) 1 ch trouble man G L Tel Co T 214 Maple St Ind tel.
Teman, George (Ella) 1 ch carpenter O 231 E Scott St.
TEMAN, L. prop of The Teman Bazaar Co. See adv.
Teman, Tebe clerk bds 824 DeGroff St.
TEMAN, W. B. (Louisa) 1 ch manager of The Teman Bazaar Co T 824 DeGroff St. See adv.
Thebo, Edward (Juliaette) 2 ch laborer O H&L 751 E Jefferson St Ind tel.
Thomas, Edgar (Glada) carpenter O H&L 527 Jones St.
Thomas, Fred. O 420 W Jefferson St Ind tel.
Thomas, Mark 1 ch ret O 420 W Jefferson St Ind tel.
Thompson, Chas. (Daisy) 3 ch laborer O H&L 214 W Lincoln Ave Ind tel.
Thornbury, Mrs. Ed. 6 ch T 315 Madison St Ind tel.
Thornbury, E. laborer T 315 Madison St Ind tel.
Thornbury, Ralph (Mary) 4 ch night watchman O 413 Madison St.
Thornton, Mrs. T. F. 2 ch T 111 W Lincoln Ave Ind tel.
TICE, MRS. GEO.
Tiggleman, Birney (Tillie) 3 ch commercial traveler T 202 W Jefferson St.
Timple, Jacob T. (Ella H.) 5 ch laborer T 202 W Main St.
Tingay, Mrs. Mary ret bds 403 N Bridge St.
Tingay, William (Myrtle) 3 ch stationery engineer O H&L 176 McMullen St Ind tel.
Tinkham, J. C. (Marie) auto agent O H&L 115 Clinton St.
Tinkham, W. H. planing mill 502 Clinton St.
Tinney, Clark laborer 217 Fleming St.
Tinney, Mrs. Jennie 5 ch bean picker T 229½ N Bridge St.
Toaz, Clarence H. (Rosa) 3 ch blacksmith O H&L 321 Lamson St Ind tel.
Toaz, Mrs. T. J. O H&L 214 West St Ind tel.
Toaz, W. H. ret O H&L 321 Lamson St Ind tel.
Towl, B. E. kilnsetter T 716 W Jefferson St.
Towner, Beulah bookkeeper bds 216 W Scott St Ind tel.
Towner, Harry bank cashier bds 216 W Scott St Ind tel.
Towner, J. I. (Hattie) agt T 216 W Scott St Ind tel.
Townsend, T. G. (Rachel M.) 2 ch ex-cigar manufacturer T 408 E Scott St.
Tracy, Charles (Florence) 1 ch laborer T 318 Madison St.
Tracy, Mrs. Clara C. ret O H&L 318 Madison St.
Trautman, Miss Marie J. bookkeeper bds 221 E Scott St Ind tel.
Treat, W. F. (Louise) 1 ch paperhanger & painter 1037 Jenne St.
TREECE, HENRY (Jennie) 1 ch laborer O H&L 439 W Main St.
Trowbridge, Frank (Emily) 2 ch painter & paperhanger O H&L 634 Smith St Ind tel.
Tubbs, L. C. (Nettie W.) 1 ch agent for Standard Oil Co O H&L 233 W Front St Ind tel.

Tucker, Miss Alice 326 E Jefferson St.
Tucker, C. J. (Francis) 1 ch real estate & insurance O H&L 326 E Jefferson St Ind tel.
Turnbull, Mrs. Emma O H&L 315 W Jefferson St.
Turner, Mrs. Maria E. ret T 348 W Jefferson St.
Tyler, Rice A. (Pearl) 7 ch laborer T 847 W Jefferson St.
Tyler, Robert S. (Laura) 4 ch carpenter T 622 W Front St.
Underwood, John (Helen) 1 ch fireman T 804 W Jefferson St Ind tel.
Valentine, Ben 3 ch freight elevator man at factory O H&L 216 Jackson St Ind tel.
Valentine, John (Alta) 1 ch band sawyer T 608 Pleasant St.
Valentine, Roy (Luella) cabinet maker O H&L 409 Jones St Ind tel.
Van Alstyne, James (Minnie) 1 ch laborer O H&L 416 Jenne St.
Vanderbilt, Walter W. (Jessie) 1 ch automobile agt O 203 W Main St Ind tel.
Vanderbilt, Wm. T. (Ella) 3 ch O H&L 327 Taylor St Ind tel.
Van Horn, Ben (Mary) 3 ch machinist O H&L 463 Union St.
VAN HORN, GEO. H. (Flora) 4 ch meat market T 529 Park St Ind tel. See adv.
Van Horn, Irene M. teacher 529 Park St Ind tel.
Van Houten, Forest (Grace) finisher T 312 N Bridge St Ind tel.
Van Ness, Mrs. Myra O 362 S Clinton St Ind tel.
Vaughn, Alex (Erma) 3 ch section hand T 409 Wright St.
Vetter, Henry (Frances) 3 ch ret T 311 Washington St W.
Vetter, John (Minnie) 3 ch foreman at Am Sewer Pipe T 411 S Bridge St.
Wager, Harry (Maude) 2 ch gas burning T 223 Lamson St.
Waggoner, Mrs. Bertha bds 233 Union St.
Wagner, John (Jane) 6 ch laborer T 504 Jefferson St.
Wagner, Mrs. J. L. 1 ch music teacher O H&L 505 Pleasant St Ind tel.
Waldo, Chas. E. 1 ch ret 418 E Scott St Ind tel.
Waldo, D. M. (Ella) veterinarian T 400 S Bridge St.
Waldo, Mrs. L. P. 3 ch O H&L 319 E Lincoln St Ind tel.
Waldron, Mrs. Nettie 1 ch telephone operator bds 457 Union St B tel.
Walker, Geo. W. (Mary) 3 ch ret O H&L 304 E Main St.
Wallace, Ward (Katherine) finisher T 731 Clinton St Ind tel.
Walls, Ralph Waldo (Minnie C.) 2 ch laborer T 601 W Front St.
Walrous, Mrs. Lura 2 ch T 314 E Main St.
Walsh, J. C. (Inez) 2 ch ret O H&L 303 Franklin St Ind tel.
Walter, C. E. (Hattie) 5 ch laborer O H&L 510 W Main St.
Wareham, Fred (Mary) 1 ch clerk O H&L 302 E Jefferson St Ind tel.
Wareham, John carpenter & joiner O H&L 415 Pleasant St Ind tel.
Ward, Fay (Maria) 1 ch brick mason O H&L 533 W Front St B tel.
Ward, Henry 3 ch laborer O H&L 403 Wright St.
Watkins, Wm. (Mary E.) 1 ch laborer O H&L 720 Willow St Ind tel.
Watson, Claude (Marian) electrician T 111 Washington St W Ind tel.
Watson, Ellsworth (Eva) 1 ch laborer T 631 W Main St.
Watson, E. C. (Flora E.) 5 ch farmer O 7a H 815 W Jefferson St Ind tel.
Watson, Floyd (Roxie) 2 ch laborer T 205 W River St.
Watson, Geo. (Addie) grocer T 219 W Lincoln Ave Ind tel.
Watson, Grey (Goldie) 3 ch chauffeur T 427 Jackson St Ind tel.
Watson, John H. laborer O H&L 520 Green St.
Watson, Mrs. Lolo O H&L 146 E River St.
Watson, Manson (Sarah) 1 ch laborer O H&L 705 Maple St.
Watson, Miss Ona bds 146 E River St.
Watson, Wm. (Rachel) laborer O H&L 422 Green St.
Weaver, Mrs. A. E. O 1029 Jenne St.
Weeks, E. R. (Bessie) 1 ch laborer T 116 Perry St Ind tel.
Weeks, Roy (Carrie) 2 ch news business T 415 Jones St.
Welch, Ed (Mary) 5 ch feed store T 102 E Front St.
Welch, Ray (Alta) freight brakeman on P M R R T 218 W Main St.
Wells, D. O. (Nancy) 3 ch ret O H&L 347 Front St.
Wells, Hayes E. (Kathrena M.) 2 ch clothier O H&L 730 Jenne St.
Wells, Perry A. barber bds 347 Front St.
Wells, Trelys O. student 730 Jenne St.
Welton, Miss Grace clerk bds 222 E Front St.
Welton, J. A. (Idella) 8 ch plumber T 222 E Front St.

Wesley, Louis (Loilla) 1 ch telegrapher T 224 Washington St W.
West, Chas. (Bessie) 3 ch laborer O H&L 815 Pleasant St.
West, Mrs. Ida 1 ch O H&L 115 E Front St.
Wetherbee, Geo. W. (Winnie) 4 ch lather T 113 W Front St.
Whalen, M. A. (Anna Bell) 2 ch painter & paperhanger T 701 Pleasant St.
Wheaton, Marion (Grace) 4 ch laborer O H&L 1264 Jenne St Ind tel.
Wheeler, Louis E. (Minnie) 2 ch brick setter T 201½ N Bridge St.
Wheeler, Ralph (Vera) 1 ch laborer T 323 W Main St.
Wheelock, Henry (Margeret) 2 ch nurse O H&L 225 W Front St Ind tel.
White, Edwin (Nellie) 2 ch bookkeeper T 411 Jackson St.
Whitlock, Mrs. M. E. O H&L 908 DeGroff St Ind tel.
Whitman, D. W. (Maude) 1 ch mason T 415 Booth St.
Whitney, Mrs. E. R. 2 ch O H&L 486 Union St Ind tel.
Whitney, Miss Prude bds 319 W Main St.
Wilcox, L. H. (Alvera) 5 ch laborer O H&L 506 Taylor St Ind tel.
Wilcox, Wm. (Lorna) 1 ch real estate O H&L 407 E Jefferson St Grand Ledge.
Wilkinson, Chas. (Leta) 1 ch barber O H&L 354 W Jefferson St.
Williams, A. F. (Elma J.) 1 ch pattern-maker T 506 S Bridge St Ind tel.
Williams, Emily bookkeeper bds 215 Mineral St Ind tel.
Williams, Mrs. Emma O 231 W Scott St Ind tel.
Williams, George laborer T 701 W Jefferson St.
Williams, H. A. city engineer O 231 W Scott St Ind tel. See adv.
Williams, John W. (Lillian) 1 ch tinner & plumber T 322 E Scott St.
Williams, Ruth bds 215 Mineral St Ind tel.
Williams, W. J. (Nancy) 3 ch mason O H&L 215 Mineral St Ind tel.
Willis, Mrs. Jennie 1 ch telephone operator dressmaker bds 227 Ingersoll St.
Willis, John W. (Minnie) 5 ch laborer O H&L 607 W Front St Ind tel.
Wilson, Mrs. W. E. O H&L 226 W Scott St Ind tel.
Winfield, Miss L. Bell teacher T 114 W Main St.
Winfield, Miss Ruby nurse T 114 W Main St.
Wingate, Ernest printer bds 701 Pleasant St.
Winnie, Geo. (Minnie) 1 ch laborer T 404 W Jefferson St Ind tel.
Winnie, James (Amelia) hardware & plumbing O H&L 424 W Jefferson St Ind tel. See adv.
Wonnenberg, Martin (Emma) 3 ch laborer T 621 Jenne St.
Wood, Alice E. florist O H&L 207 Madison St Ind tel. See adv.
Woodis, Chas. (Electa) 1 ch horse dentist O H&L 427 Union St.
Woodis, James (Helen) laborer T 419 Booth St.
Wooton, Rev. J. R. (Lotta) 6 ch minister parsonage 119 W Scott St Ind tel.
Wright, Miss Alice stenographer bds 112 W Scott St.
Wright, Ambia 7 ch O H&L 112 W Scott St.
Wright, Elbridge (Maud) 2 ch cabinet maker O H&L 226 Ingersoll St.
Wright, Mrs. Harriet 7 ch ret bds 226 Ingersoll St.
Wright, Miss Jessica teacher bds 112 W Scott St.
Wright, Mrs. Luella 1 ch O 1201 Jenne St.
York, George mason bds 303 W Front St.
Young, Mrs. Susie 1 ch O 231 E River St Ind tel.
Zimmerman, Merl (Hazel) 1 ch laborer O H&L 160 McMullen St.
Zubrick, Joe laborer bds 708 W Front St.
Zubrick, Mike (Frances) 3 ch laborer T 708 W Front St.

Main Street, Eaton Rapids, Michigan.

EATON RAPIDS

ABBREVIATIONS.—a, means acres; bds, boards; B tel, Bell telephone; 4 ch, 4 children; H&L, house and lot; O, owns; R1, Rural Route No. 1; ret, retired; T, tenant; 4h, 4 horses; 2c, 2 cattle.

Abbey, Cornelius (Elizabeth) farmer O H&L Water St.
Abbot, James (Leona) woolen mills O H&L 1301 Water St.
Abby, Zilpha T 607 West St.
Adams, John J. (Ella) T 309 Canal St.
Adams, Lloyd jeweler 309 Canal St.
Adams, Wayne (Elsie) works woolen mills T 779 Michigan St.
Akins, John (Jennie) 1 ch laborer 509 Forest St.
Alden, A. G. (Dora) 1 ch machinist T 415 Minerva St.
ALLEN, GEORGE (Ada) farmer O H&L 207 King St.
Anderson, Harry (Celia) works woolen mills O H&L North St.
Anderson, Sarah 409 Canal St.
Anderson, Susie 409 Canal St.
Andrews, Dora 221 Cor S River & Holmes St.
Annis, A. W. (Emma) com'l traveler O H&L 703 S Main St.
Annis, S. A. (Ruth) carpenter O H&L 433 Canal St.
Anson, Frank (Lillie) 3 ch O H&L 1205 Chester St.
Arnold, Nancy O H&L 423 Canal St B tel.
Arnold, Nettie 2 ch T 423 Canal St.
Ashley, A. F. (Mary) O H&L 512 State St.
Ashley, David (Alice) cem sexton O H&L 1006 Hall St.
Ashley, George laborer T 509 Brooks St.
Atkinson, Florella 210 Lansing St.
Babcock, Thurman (Fannie) 1 ch blacksmith 310 S River St.
Bacon, C. M. ret 131 S Main St.
Baldwin, Ellen R. 503 Brook St.
Bangs, Helen O H&L 617 Hall St.
Barber, Maude works woolen mills O H&L 131 N River St.
Barnes, Chris (Edith) clothing O H&L 807 Water St.
Barnes, John (Irene) 1 ch works woolen mills 303 Brook St.
Barnes, Mabel clerk 807 Water St.
Bartlett, Mrs. Hattie (wid Charles) O H&L 441 Canal St.
Bastedor, Fred (Bertha) ret O H&L 438 Minerva St B tel.

Bateman, Leonard (Lucinda) works woolen mills T 412 Broad St.
Bateman, Orville clerk 441 Canal St.
Bateman, Ray mail carrier 441 Canal St.
Batley, Albert (Maggie) carpenter O H&L 324 State St.
Bauman, Dale (Floy) works woolen mills O H&L 431 Minerva St.
Baumer, Augustus ret O H&L 621 Michigan St.
Baumer, Dorr student 403 Cor Division & Minerva Sts.
Baumer, Peter (Mary) 2 ch works woolen mills O H&L 403 Cor Division & Minerva Sts.
Beadon, Rob't (Effie) laborer O H&L 115 S East St.
Beaman, C. M. (Lou) clerk O H&L 237 Cor S East & E Hamlin Sts.
Beaman, D. M. (Alice) ret farmer O H&L 226 Hamlin St B tel.
Beasone, Peter (Ella) hay buyer O H&L 315 River St.
Beasore, Winford J. 1 ch mason T 822 Michigan Ave.
Beitler, K. H. (Leila) 1 ch operator T 806 S Main St.
Belnap, Charles ret O H&L Main St.
Belnap, Clark (Abbie) clothier 118 E Knight St. See adv.
Bemment, William laborer T Canal St.
Benson, Almeda 323 Main St.
Benson, Leslie (Martha) 1 ch butcher T 318 Cor Plain & West St.
Bentley, Mrs. Carrie (wid Luman) O 518 Canal St.
Bentley, Hector (Mary) ret T 226 Dutton St.
Bentley, Homer S. (Mary B.) 1 ch shoes O H&L 518 Canal St.
Bers, Dora 3 ch T 215 Brook St.
Betz, Wm. (Nettie) 2 ch T 604 Michigan St.
Biggs, Warren (Inez) 2 ch laborer T 606 Vaughn St.
Birney, Frank (Margaret) ret O H&L 226 E. Knight St B tel.
Birney, J. D. (Addie) druggist O H&L 132 S Main St.
Bishop, Flora 2 ch clerk 119 Lansing St.
Bishop, Ida O H&L 607 Hall St.
Blackett, Mrs. F. L. 315 S Center St.
Blackett, Mabel music teacher O H&L Center St.
Blanchard, Dr. (Charlotte) physician O H&L 132 Cor S River & Knight St B tel.
Blodgett, Isaac (Mariah) ret farmer O H&L 615 Hall St.
Blodgett, Rebecca O H&L 614 Hall St.
Blodgett, Richard (Sarah S.) ret O H&L 201 Cor Plain & Hall Sts.
Boatman, Ernest (Maime) 2 ch drayman T 519 Canal St.
Boatman, Jacob (Lovilla) farmer O H&L 215 S East St B tel.
Boice, H. L. merchant O H&L 802 Cor S Main & South Sts.
Boody, Amos (Eva) 2 ch miller O H&L 801 Water St.
Boody, Bernice student 121 Tompkins St.
Boody, Florice student 121 Tompkins St.
Boody, Josephine works woolen mills 801 Water St.
Boody, Mary O H&L 614 Vaughn St.
Boody, Mildred student bds 801 Water St.
Boody, M. J. (Bernice) miller O H&L 121 Tompkins St.
Boody, Wm. laborer O H&L 808 S Main St.
Boorn, Allie works woolen mills T 621 Vaughn St.
Booth, E. A. (Jenuie) clerk O H&L 105 Dexter St.
Bowers, Edward (Dora) laborer O H&L 139 Frost St.
Bowers, Mildred student 139 Frost St.
Boyd, A. R. (Ella) 1 ch merchant O H&L 915 Hall St.
Bradley, J. B. (Pearl) physician O H&L 215 E Knight St.
Brainard, A. B. 1 ch mason 709 West St.
Brainard, Helen 709 West St.
Brainard, Martha O H&L 709 West St.
Bramble, Anna E. T 320 State St.
Bramble, H. Carr works woolen mills O H&L 320 State St.
Brewer, Irvin J. (Elizabeth) ret O H&L 1019 Cor Alice & West St.
Brewer, L. B. ret farmer 115 S River St.
Brewer, Warren (Luella) 3 ch works woolen mills T 323 Crane St.
Brinningstool, Martha 3 ch O H&L 509 Forest St.
Britten, E. P. (Henrietta R.) ret carpenter O H&L 221 Cor S River & Holmes St B tel.
Britten, E. R. (Bernice) jeweler T 303 S Main St.
Britten, Pearl O H&L 334 Cor Crane & N Center Sts.
Britten, Ridney (Ethel) miller T 415 Lake St.
Bromelin, M. P. (Maggie) O H&L 227 State St.

Bronk, Sam'l works creamery 242 Main St.
Broughton, Frank (Lizzie) 3 ch farmer O H&L 408 N East St.
Brown, Andrew mason O H&L 1201 Water St.
Brown, E. J. (Martha M.) ret O H&L 810 Water St.
Brown, Hayden commercial traveler O H&L 224 Brook St B tel.
Brown, Sarah 224 Brook St.
Brown, Wm. E. (Lena) 3 ch farmer O H&L N East St.
Bunker, Wallace (Lena) O H&L 511 Clarke St.
Bunker, Wm. (Jane E.) carpenter O H&L 207 Plain St.
Burgess, Eva O H&L 121 State St.
Burgess, Glen (Eida) 1 ch groceries O H&L 227 Brook St.
Burlison, Lewis laborer 506 Lake St.
Burns, Clayton (Dora) wks at woolen mills T 516 N Main St.
Burns, Melvin (Blanch) 2 ch wks at woolen mills T 322 Division St.
Busch, Irwin (Hattie) 5 ch carpenter O H&L 436 Plain St.
Bush, Anna 812 S Main St.
Bush, Chas. (Lizzie) laborer T 602 Jenne St.
Bush, Willis implement salesman O H&L 518 S Main St.
Butler, B. H. (Sarah L.) 4 ch operator T 614 S Main St.
Butler, Fred (Grace) 2 ch barber 305 State St.
Butley, Clarence (Cecelia) 1 ch wks at woolen mills O H&L 504 Michigan St.
Butts, John.
Camp, Will (Carrie) 1 ch mail carrier T 1202 Water St.
Campbell, Clarence B. (Martha) chemist 218 S East St B tel.
Canfield, Wilson (Huldah) physician O H&L 323 S Main St Eaton Rapids B tel.
Capron, Mrs. Della jeweler O H&L 207 S Main St.
Carr, Ella M. O H&L 301 Plain & Montgomery.
Carrier, M. laborer 822 Michigan St.
Casler, Charles (Emma) T 717 Hall St.
Casler, Norald laborer 717 Hall St.
Chadwick, Clyde (Ella) 2 ch wks M C freight office O H&L 409 Osborn St.
Chaffee, Iva milliner 147 S Main St.
Chaffee, Rose milliner T 149 S Main St.
Chapman, Selah (Georgia) coal dealer O H&L 812 S Main St.
Chappel, Helen teacher 908 Water St.
Chappel, Howard (Bessie) 1 ch bookkeeper T 335 Knight St.
Cheney, Alonzo (Lucy) ret 747 Michigan St.
Christmas, H. J. (Lillian) photographer O H&L 140 N Main St B tel.
Clafflin, Deck (Clara) laborer T 214 S Main St.
Clafflin, John (Mabel) 2 ch minister T 218 Hamlin St.
Clark, M. L. (Mary) ret merchant T 215 S Main St B tel.
Clarke, E. J. 1 ch wks woolen mills O H&L 225 Center St.
Clegg, Will (Pearl) 1 ch bookkeeper T 903 Water St.
Clifton, Anna O H&L 112 Lansing St.
Clough, Marina 211 Holmes St.
Cobb, W. E. 1 ch teamster T 215 Cherry St.
Cochrane, George (Lettie) carpenter O H&L Hall St.
Cochrane, Margie student Hall St.
Cockroft, Levi (Emily) ret farmer T Cor West & Broad Sts.
Cockroft, Wm. laborer Cor West & Broad Sts.
Coe, Phoebe E. 2 ch O H&L 201 N River St.
Collar, Blanch teacher 221 Hamlin St.
Collar, C. A. (Effie) gardener O H&L 221 Hamlin St B tel.
Collins, Mrs. S. L. 708 Montgomery St.
Conklin, Clarence (Etta) 4 ch carpenter O H&L 439 Plain St.
Conklin, Danl. (Mamie) 2 ch butcher O H&L 622 Spicerville Road.
Conklin, Mrs. Ella T 211 S Main St B tel.
Conklin, Jane O H&L 209 Cor E Plain & Water Sts.
Cook, Addie O H&L 228 Holmes St B tel.
Coombs, Rachel O H&L 324 Canal St.
Coopman, Chas.
Corbin, E. D. (Ella) grocer O H&L 123 S East St B tel.
Corbin, Roy painter 123 S East St.
Corbin, Virgil (Ella) painter T 718 Water St.
Corn, O. M. (Iva) 2 ch wks woolen mills T 308 Lake St.
Cotten, Lydia O H&L 210 Brook St B tel.
Coulson, W. S. (Olive) gardener O H&L 405 Cor E Crane & N Center Sts.
Coultrin, E. (E. May) 1 ch baggage master O H&L 1002 S Main St.
Covey, Don (Ora) 1 ch clerk O H&L 301 S East St.
Cowan, Chester H. (Emma) farmer O H&L 508 Cor Broad & Water Sts.
Cowan, George B. (Hetty) 2 ch painter O H&L 709 Water St B tel.

Cox, Walter (Elzada) gardener O H&L 704 Cor West & Plain Sts.
Cramer, Edith 331 W Knight St.
Crampton, E. E. (Mary) 3 ch superintendent city schools T 216 Cor Plain & Montgomery Sts.
Crandall, Burton (Sarah) farmer O 8a 784 Michigan St.
Crandall, Claud (Norah) 7 ch teamster T 703 Michigan St.
Crandall, W. 746 Michigan St B tel.
CRANE, AMAZIAH (Mattie) grain buyer O H&L 108 Dexter St B & Ind tels. See adv.
CRANE, J. E. (Cora) hay & grain O H&L 119 S East St B tel. See adv.
Crane, Marion teacher 119 S East St.
Craun, Francis (Rosanna) 3 ch ret 711 Michigan St.
Craun, Harry wks woolen mills O H&L Michigan St.
Craun, Ira (Temperance) 3 ch wks woolen mills O H&L 754 Michigan St.
Crawford, M. D. (Belle) grocer O H&L 707 S Main St.
Creore, Mrs. A. O H&L 215 Brook St.
Crocker, Frank (Jennie) 1 ch painter T 126 S Main St.
Crocker, Jesse (Mae) painter T 318 N East St.
Crocker, Maude O H&L 420 Canal St B tel.
Crocker, Ray W. (Zetta) T 126 S Main St.
Culver, Donald clerk 619 S Main St.
Culver, Fred (Edith) grocer O H&L 619 S Main St.
Custer, B. H. (Laura) gensing grower O H&L 106 King St B tel.
Custer, Henry (Ethel) clerk T 710 S Main St.
Custer, Jesse carpenter 106 King St.
Darling, Hazel 2 ch 226 Dutton St.
Davidson, John (Annie) 4 ch supt woolen mills O H&L 219 S East St.
Davidson, R. E. carpenter O H&L Cor Brook & Frost Sts.
Davis, N. H. barber O H&L 300 Cor State & East Sts.
Davis, W. B. (Leona) commercial traveler T 420 Plain St.
Dayton, R. P. (Mary) tinner O H&L 428 Canal St.
De Bar, N. J. (Eliza J.) ret O H&L 106 N East St.
Decker, Irvin (Maggie) 1 ch laborer O H&L 609 Vaughn St.
Decker, Kenneth wks woolen mills 419 Minerva St.
Decker, Oscar (Addie) auto livery O H&L 416 W Broad St.
Decker, Otis (Virginia) wks woolen mills T 406 Brook St.
Decker, Sylva T 419 Minerva St.
DE COURSEY, J. (Verna) marble & granite O H&L 230 E Knight St. See adv.
De Golia, F. H. (Mary) banker O H&L 609 S Main St B tel.
De Golia, Harry S. (Nellie) city clerk T S Main St.
Dewater, Ernest (Anna) 1 ch wks woolen mills T 215 Dutton St.
Disbrow, Peter 1 ch cement worker bds 730 Michigan St.
Disbrow, Phines (Mary J.) ret O 730 Michigan St.
Doak, A. J. (Blanch) 1 ch laborer T 716 Vaughn St.
Doak, Dorris student 716 Vaughn St.
Dow, L. P. ret 106 Dexter St.
Downs, Wm. laborer T 325 Canal St.
Drattle, Chas. (Ada) wks woolen mills T 107 Tompkins St.
Dunbar, Carrie O H&L 201 E South St.
DUNHAM, JAMES S. (Lillian) 5 ch wagon mfr T 532 Canal St. See adv.
Dunlap, Elizabeth O H&L Michigan St.
Dutton, Mrs. A. C. O H&L 209 S River St.
Dwight, Wm. (Maude) clerk T 117 Hall & Park Sts.
Eckard, Clare 2 ch farmer 5 N East St.
Eckard, Homer farmer 5 N East St.
Eckard, Lewis (Carrie C.) farmer O H&L 5 N East St.
Eckard, Paul C. laborer 5 N East St B tel.
Edington, Naomi O H&L 122 N River St B tel.
Egan, Blanch clerk 220 State St.
Egan, H. P. (Adeline) com traveler O H&L 220 State St.
Eldred, Charles meat market bds 242 Main St.
Eldred, John (Bess) 2 ch meat market T 227 Hamlin St B tel.
Ellison, Caroline O H&L 115 Center St.
Ellsworth, Charity 432 Plain St.
Epley, Lottie 1001 Water St.
Esler, Herbert (Lutie) 1 ch wks woolen mills T 426 Lansing St.
Evans, C. S. (Emma) ret farmer O H&L 309 Plain St.
Fabiano, George (Mary) 6 ch fruit dealer T 152 S Main St B tel.
Fairchild, J. D. ret O H&L 434 Canal St.
Farrand, T. A. (Florence) 1 ch fruit farmer T 424 N East St.
Farrand, Warren (Vera) fruit & vegetables T 424 N East St.

FERGUSON, R. G. (Gertrude) garage O H&L Hamilton St. See adv.
Ferris, Mae O H&L 450 Minerva St.
Field, Wm. (Beulah) mail carrier T 124 State St.
Fields, T. C. (Marietta) 3 ch wks woolen mills O H&L 513 State St.
Figley, Wm. (Ada) ret O H&L 107 Frost St.
Finch, Ben clerk 307 Hale St.
Finch, D. E. (Gertie) 1 ch painter T 316 State St.
Finch, Herbert (Rosa) 6 ch section hand T 414 Brook St.
Finch, Joanna O H&L 307 Hall St B tel.
Finch, Otis (Mae) 1 ch mail carrier T 1111 Water St.
Fink, Reva wks woolen mills 409 Minerva St.
Fishbeck, P. M. ret Cor King & Hall Sts.
Fishbeck, R. C. wks woolen mills Cor King & Hall Sts.
Fisher, Joseph laborer T 415 Brook St.
Flemming, Andrew (Mary) ret O H&L 220 Dexter St.
Flynn, Maggie O H&L State St.
FOLWER, MRS. H. A. 211 N River St.
Foote, Josephine 431 Minerva St.
Foote, Ralph engineer 334 Cor E Crane & N Center Sts.
Forward, A. E. (Edith) carpenter O H&L 110 Cor Hall & South Sts.
Forward, Bessie 2 ch 211 Broad St.
Fowler, Chas. (Nellie) 4 ch teamster O H&L 216 State St.
Fowler, Charles B. carpenter O H&L 211 Broad St.
Fowler, Hally (Flossie) 2 ch carpenter T 211 N River St.
Fowler, Harry (Maretta) laborer bds 709 Spicerville Road.
Fowler, Linus (Rose) 2 ch carpenter O H&L 516 West St.
Fowler, Seth (Cora) carpenter O H&L 442 Plain St.
FOWLER, WALTER farmer 211 Broad St.
Fowler, Wilber (Beulah) 1 ch hardware T 617 Hall St.
Fowler, Wm. (Grace) road commissioner O H&L 623 Spicerville Road B tel.
Fox, Herbert (Minnie) 1 ch wks woolen mills T 402 Cor E South & Jackson Sts.
Fox, T. C. (Helen) farmer O H&L 902 W Elizabeth St.
Franch, Robt. (Ethel) 8 ch T 226 Dexter St.
Frankforts, Earl (Elizabeth) 1 ch printer T 206 Cor Division & Minerva Sts.
Friedley, M. W. (Elma) 3 ch city delivery T 214 Hamlin St B tel.
FRENCH, EDWARD (Inez) 1 ch barber O H&L 111 Dexter St.
French, Julia O H&L 420 King St.
French, Sarah cook 506 State St.
Frost, Jennie A. bookkeeper 122 Cor S River & Hamlin Sts.
Fruci, Ben (Nora) O H&L Water St.
Fry, Jas. (Eva) laborer T 123 Tompkins St.
Fuller, Agnes T 409 Minerva St.
Fuller, W. D. ret O H&L 424 N East St B tel.
GALE, FRED (Maude) 1 ch shoe dealer O H&L 222 S River St B tel. See adv.
Gallery, J. H. (Flora) postmaster O H&L 315 Canal St B tel.
Galvin, David O H&L 608 Michigan St.
Galvin, Ira (Bessie) 1 ch clerk O H&L 1007 Hall St.
Garland, Jane T 325 Canal St.
Garland, Martin laborer 325 Canal St.
Gary, E. S. meat market 106 Brook St.
Gary, Jas. (Nellie) 1 ch mgr Derby Medicine Co 128 Division St B tel.
Gary, Vern (Dana) meat market O H&L 107 E Knight St B tel.
Geer, Fremont ret O H&L 210 Lansing St.
Geib, L. F. (Minnie) hotel T 249 S Main St B tel.
Gibbs, Beatrice wks woolen mills T 229 State St.
Gibbs, Myra 229 State St.
Gibbs, Wm. (Ethel) 1 ch wks woolen mills T.
Gifford, Chas. music teacher O H&L 422 Division St.
Gifford, R. D. (Harriet) 2 ch editor Review 115 Broad St.
Gillette, Augustus ret O H&L 118 Lansing St B tel.

Remember We have a CITY SALES DEPARTMENT. We sell HOUSES, LOTS, and EXCHANGE FOR FARMS

I TELL YOU HONESTLY EARTH
P. W. KLINTWORTH
LANSING MICH
500-F-6
Prudden Building
PHONES
Cite. 3633 Bell 130

Gillette, Herbert (Emma) 3 ch postoffice clerk T 601 S Main St.
Gillette, James (Hazel) cement worker T 5 N East St.
Gillette, Mrs. Lodema (wid Charles) O 520 Wood St.
Gillette, Ranson F. (Eunice) farming O H&L 797 Michigan St.
Gillette, Roswell (Alta) 1 ch wks woolen mills O H&L 114 Center St.
Gilman, D. H. farmer O H&L 310 State St.
Gilmore, Elizabeth O H&L 203 Cherry St.
Gladding, Sarah O H&L 909 West St.
Gladding, Willis (Eleanor) 1 ch railroad employee T 204 Dexter St.
Glascoff, George (Ida M.) clerk O H&L 309 River St.
Godfrey, Silas (Ida L.) agent Natl Loan & Invest Co O H&L 101 Cor S East & E Knight Sts.
Godfrey, W. S. (Bertha A.) commercial traveler T 308 E Knight St B tel.
Gohern, Edna teacher 316 E Knight St.
Gohern, F. N. O H&L 316 E Knight St.
Gohern, Irma teacher 316 E Knight St.
GOODRICH, HENRY (Ruth) 2 ch egg buyer T Water St. See adv.
Graham, Frank (Pearl) 1 ch druggist T 111 E Knight St.
Gray, John (Anna) 2 ch wks woolen mills O H&L 305 S East St.
Green, Clare (Millie) mail carrier O H&L 110 N East St.
Green, Clarke (Anna) 401 Center St.
Green, John laborer 319 W Knight St.
Green, Samuel (Gertrude) janitor T 508 Clark St.
Griffin, Laura O H&L 911 Chester St.
Grinnels, Bert (Mary) painter T 212 N East St.
Groesbeck, Harold (Ethel) 2 ch wks woolen mills 715 Water St.
Guinnap, Jess (Pearl) 4 ch wks woolen mill T 705 Spicerville Road.
Guinnap, Maggie O H&L 315 W Knight St B tel.
Gunnell, Irving (Alice) tinner 816 S Main St.
Gunnell, Mary T 142 S Main St.
Guthrie, P. K. (Emma) real estate H&L 438 Canal St B tel.
Haines, John gardener 602 State St.
Haite, Earl (Lizzie) 1 ch drayman O H&L 116 Frost St.
Haite, Harry (Clara) wks woolen mills T 307 Dexter St.
Haite, Seward (Lucy) teamster O H&L 208 Dutton St.
Hale, Ezra (Martha) carpenter O H&L Osborne St.
Hale, Pearl (Marion) 1 ch furniture O S Main St.
HALL, BERT (Maud) 4 ch wks woolen mill O H&L 210 Brook St.
Hall, Mrs. Caroline 521 Canal St.
Hall, Chas. (Maude) implement dealer T 301 River St B tel.
HALL, HUGH (Jessie) 1 ch sheriff O H&L 507 Canal St.
Hall, Jesse carpenter 210 Brook St.
Hall, John T. (Jennie A.) farm implements O 511 Canal St.
Hall, J. E. (Della) 1 ch printer T 201 S Main St.
Hall, Sophia 2 ch O H&L 623 Vaughn St.
Hall, Mrs. Susan 518 Canal St.
HALL, MRS. WM. A. 313 Canal St.
HAMILTON, H. H. (Emily) banker O H&L 122 S River Cor Hamlin B tel.
Hamilton, Jennie clerk 122 Cor River & Hamlin Sts.
Hamilton, Josie O H&L 215 Hamlin St.
Hamlin, Emily O H&L 915 West St.
Hamlin, Harry laborer 610 Montgomery St.
Hamlin, Heber (Cora) 2 ch wks woolen mills O H&L 803 Spicerville Road.
HAMLIN, J. S. (Carrie) pub O H&L 236 Cor E Knight & S East Sts. See adv.
Hamlin, Marjorie teacher 236 Cor E Knight & S East St.
Hamlin, Mattie O H&L 610 Montgomery St.
Hamman, Ben. (Ellen) laborer O H&L 402 Brook St.
Hamman, Chas. (Sarah) 3 ch T 117 Frost St.
Hamman, Earl (Harriet) O H&L Cor West & Plain Sts.
Hamman, Ora (May) 2 ch O H&L 314 W Knight St.
Hammond, Aria (Mary) 2 ch carpenter O H&L 415 Dutton St.
Hammond, Rev. B. A. minister T 441 Minerva St Eaton Rapids.
Hammond, Elizabeth T 210 E Plain St.
Hammond, Guy laborer T 210 E Plain St.
Haner, N. A. (Letitia) carpenter O H&L 449 Minerva St.
Hansen, Martin (Maude) 1 ch dry goods 111 Broad St B tel.
HARDER, C. E. (Arvilla) farmer O H&L Water St.
Harlon, Albert (Catherine) ret O H&L 507 State St.
Harmon, Mrs. Eugene O H&L 315 E Knight St.
Harris, E. S. banker 203 Cor E Knight & River Sts.
Harris, Lillie M. O H&L 319 State St.
Harris, Mary 203 Cor E Knight & River Sts.

Hart, May wks woolen mill 202 Division St B tel.
Hartenberg, Louis (Anna) 1 ch clerk O H&L Canal St B tel.
Hartson, C. T. ret 132 S Main St.
Hatfield, A. H. (Rose) farmer Brook St.
Hatfield, Freman laborer O H&L Lee St.
Hawley, Isaac (Zilla) 4 ch wks woolen mills T 361 Cor E South & Jackson Sts.
Heath, Charlie (Alice) ret O H&L Canal St.
Hendee, J. B. (Artie) attorney at law O H&L 203 Cor E Knight & River Sts B tel.
Henderson, John harness maker O H&L 202 Cor Broad & Hall Sts.
Henderson, Mabel teacher 202 Cor Broad & Hall Sts.
Henry Allie (Jessie) barber 310 Division St.
Henry, Arnold (Bertha) 2 ch 618 Jenne St.
Henry, Charles eandy kitchen T 214 S Main St.
Henry, Edward (Nellie) 2 ch teamster T 119 N Main St B tel.
Henry, Ellis (Florence) 1 ch wks cold storage O H&L 414 Cor Chester & Osborn Sts.
Henry, Fred (August) 3 ch wks creamery T 805 Hall St.
Henry, Mary Ellen 805 Hall St.
Henry, Stephen (Emma) laborer O H&L 1306 Water St.
Herriek, Carrie T 239 S Main St.
Hicks, A. J. (Luella) 2 ch mail carrier O H&L 607 West St.
Hieks, Benny (Marie) mason O H&L 790 Michigan St.
Hicks, Harry student 773 Michigan St.
Hicks, L. B. (Georgiana) ret mason O H&L 812 Michigan St.
Hieks, Wm. 2 ch mason 773 Michigan St.
Higgins, A. J. (Eunice) 2 ch barber T 211 Montgomery St.
Higgins, Rufus (Ollie) paper hanger O H&L 524 Wood St.
Higgins, Willard (Merle) 3 ch wks woolen mills 534 Wood St.
Higgins, William wks woolen mills bds 441 Canal St.
Hoag, Floyd (Elsie) miller T 712 S Main St.
Hoag, Truman (Carrie) miller O H&L 606 Hall St.
Hobert, Anna O H&L 116 Cor W Plain & Hall Sts B tel.
Hobert, Gertrude O H&L 116 Cor W Plain & Hall Sts B tel.
Hoeh, Reuben (Kate) 1 ch wks woolen mill T 203 Cherry St.
Hodges, George laborer 411 Crane St.
Hoffman, Earl slate roofer bds 451 cor Plain St & Spicerville Rd.
Hoffman, Florence (wid Ben) O H&L Cor Plain St & Spicerville Rd.
Hoffman, George (Clara Belle) 3 ch wks woolen mills 511 Lake St.
Holbrook, Ernest (Emma) carpenter O H&L 415 Canal St.
Holbrook, Leslie clerk 106 King St.
Holmes, Ancil (Mariette) ret O H&L 916 Water St.
Holmes, Jennie (wid Wm.) O H&L 704 Spicerville Rd.
Holmes, J. J. (Maude) ret farmer O H&L 208 State St.
Honeywell, Clara E. O H&L 111 Plain St.
Hore, Ben (Fannie) wks woolen mills T 125½ Main St.
Horner, C. S. prop woolen mills 100 Brook St B tel.
Horner, E. E. (Cora) prop woolen mills O H&L 502 S Main St B tel.
Horner, Jennie O H&L 100 Brook St B tel.
Horner, Merle student 107 cor King & Hall Sts.
Horner, Norma student bds 502 S Main St.
Horner, Will (Irene) 2 ch prop woolen mills O H&L 107 cor King & Hall Sts.
Hosler, Jeanette O. librarian O H&L 303 Canal St.
Howard, D. J. (Mary J.) ret O H&L 127 cor S East & E Hamlin Sts.
Howe, C. A. ret O H&L 528 Canal St.
Howe, James (Ada) 6 ch mason T 225 Leonard St.
Howe, James laborer 225 Leonard St Eaton Rapids.
Hughes, Q. A. (Olie E.) insuranee O H&L 106 Dexter St B tel.
Hull, Mrs. Miles 525 Michigan St.
Hull, Oselia L. O H&L 625 Michigan St.
Hungerford, C. R. (Jessie) 7 ch carpenter O H&L 142 Frost St.
Hunt, Carrie O H&L 124 Frost St.
Hunt, C. M. (Sarah) autos & implements O 510 Canal St B tel. See adv.
Hunt, F. C. (Bernice) autos & farm implements O H&L cor Canal & Michigan Sts B tel.
Hunt, Mina 510 Canal St.
Hunt, Walter wks woolen mills 124 Frost St.
Hunter, Frank (Ada) carpenter T 614 Vaughn St.
Huntington, Arvillia O H&L 444 Minerva St B tel.
Huntington, K. E. laborer 444 Minerva St.

Hurd, Hugh M. produce dealer Water St.
Hurd, Mary O H&L Water St.
Hurd, W. L. (Esta) dentist O H&L 602 Brook St.
Hurlbert, Fred (Mary) laborer O H&L 328 cor Union & Center Sts.
Huston, E. J. (Edna) veterinarian O H&L 511 S Main St.
Huxley, Edward (Bertha) 5 ch wks woolen mills T 411 N Main St.
Hyatt, Earl (Cleoni) machinist T Lake St.
Hyatt, John (Hettie) farmer T 426 Plain St.
Hyatt, Marvin (Cynthia) O H&L 117 Tompkins St.
Hyde, Bessie A. teacher 223 S Main St.
Hyde, J. R. (Laura) 1 ch physician O H&L 201 cor King & Hall Sts.
Hyde, Mary J. 223 Main St B tel.
Isbell, Laura bds 118 Lansing St B tel.
Isham, Edward mechanic O H&L W Knight St.
Jackson, Mrs. Sarah (wid C. H.) boarding house T 517 Bentley St.
Jacobs, Ezea (Ann) 1 ch weaver O H&L 612 Jenne St.
Jacox, Ward 3 ch carpenter 202 State & River Sts.
Jamison, Sam'l (Iva) laborer O H&L 223 Brook St.
JENNE, HARRY (Anna S.) cement worker O H&L 612 Water St B tel.
JENNE, L. D. (Martha E.) ret O H&L 130 State St.
Johnson, Frank (Maud) 4 ch wks woolen mills O H&L 320 Lake St.
Johnson, Hiram (Hattie) 4 ch restaurant O H&L 409 Canal St.
Johnson, J. R. (Orra) druggist T 501 cor Forrest & Leonard Sts B tel.
Johnston, Ed. (Ruth) wks woolen mills T 303 King St.
Jones, Mrs. J. W. nurse T 115 E Knight St.
JONES, PETER (Ellen) farmer O H&L 230 Leonard St.
Jopp, Nancy 612 S Main St.
Joslyn, George wks woolen mills T 150 S Main St.
Jowett, Johnson (Anna) 1 ch wks woolen mills O H&L 108 Division St B tel.
Kayler, Monroe (Edna) 1 ch wks cold storage T 909 West St.
Keeler, Robt. (Bertie) garage T 120 N East St.
Kellog, Sarah O H&L 107 Spicer St.
Kelly, Thomas H. (Jessie M.) 3 ch wks woolen mills T cor West & Broad Sts.
Kelly, T. P. (Sarah) ret O H&L 221 Holmes St.
Kemler, Adam (Eliza) farmer O H&L 529 Bentley St.
KEMLER, CLAUDE (Leda) 1 ch clerk O H&L 505 Bentley St.
Kemler, Don (Ruth) electrician O H&L 518 Bentley St.
Kenrick, Harold student 338 Knight St.
Kenrick, L. M. (Nellie) 1 ch wks woolen mills 338 Knight St.
Kimes, John 1 ch ret farmer T 200 Dexter St.
King, Mrs. Belle T cor Osborn & Water Sts.
King, Bernice wks woolen mills cor Osborn & Water Sts.
Kint, Mrs. Lilly canvasser T S Main St.
Kint, Margie student S Main St.
Kiper, Amelia A. 223 S Main St.
Knapp, Charles (Emma) thresher O H&L 905 Maple St.
KNAPP, C. D. 1 ch dry goods O H&L 236 cor E Hamlin & S East Sts B tel.
Knapp, Dorris teacher 410 Canal St.
KNAPP, E. F. (Hattie) ret O H&L 212 E Knight St B tel.
Knapp, Harry wks woolen mills Forest St.
KNAPP, J. F. (Sarah J.) merchant O H&L 410 Canal St B tel.
KNAPP, M. J. (Clara) photographer O H&L Forest St.
Knapp, Ross laborer Forest St.
KNAPP, W. W. (Floss) 1 ch grocer O H&L 118 S East St B tel.
Knowlton, Adelaide O H&L 209 Alice St B tel.
Knowlton, Arthur (Bernice) bookkeeper T 209 Alice St.
Kyes, Sam'l (Lucy) engineer O H&L 432 Plain St.
La Fever, Floyd furniture store 612 S Main St.
LA FEVER, GEORGE ret O H&L 711 S Main St B tel.
Le Fever, G. E. (Beth) 1 ch wks Le Fever & Minnie O H&L 612 S Main St.
Laird, Imo clerk bds 740 Michigan St.
Laird, Ivan 1 ch ticket agent T 740 Michigan St B tel.
Lambert, Frank laborer T 102 S Main St.
Lambert, George wks woolen mills T 102 S Main St.
Landa, James wks woolen mills T 141 S Main St.
Lane, M. E. (Lucy) carpenter O H&L 128 State St B tel.
Lane, Orpha 1 ch 626 Brook St.
La Point, Albert (Julia) T 122 N River St B tel.

Leach, Margaret O H&L 302 Cor E Hamlin & S East Sts.
Lease, Charles (Julia) 5 ch laborer T 714 Water St.
Lease, Donald barber 714 Water St.
Lease, Fannie wks Derby Medicine Co 714 Water St.
Lease, John (Rebecca) farmer O H&L 449 North St.
Lee, Florence clerk 625 Michigan St.
Lee, Harry (Eloise) 2 ch meat cutter T 625 Michigan St.
Leggitt, Ben. printer 243 Dutton St.
Leggitt, Catherine O H&L 243 Dutton St.
Leggitt, Clarence painter 243 Dutton St.
Leighton, F. S. (Emma) ret farmer O H&L 312 N Main St.
Leonard, Frank O H&L 123 Cor S River & Hamlin Sts.
Leonard, James bath house O H&L 106 E Knight St.
Letts, Grover (Ruby E.) 3 ch wks woolen mills O H&L 330 Dexter St.
Lewis, Chas. laborer O H&L 526 Michigan St.
Lewis, Delancy jeweler 807 Water St.
Lincoln, Mrs. G. H. O H&L 232 State St B tel.
Lindhorst, Christ. (Bertha) laborer O H&L 238 Market St.
Lindley, Martha O H&L 502 West St.
Lindsey, Chas. (Helen) laborer O H&L 312 Cor West & W Elizabeth Sts.
Lindsey, Frank (Anna) O H&L 608 West St.
LINDSEY, GEORGE (Eula) grocer O H&L 912 Water St.
Livingston, Arch. (Josephine) 1 ch carpenter T 1011 Cor Water & Osborn Sts B tel.
Lockwood, Clare section hand 119 Frost St.
Lockwood, James (Elma) 2 ch laborer O H&L 119 Frost St.
Long, D. H. (Fannie) physician T 209 S River St B tel.
Long, Fred (Addie) 1 ch wks woolen mills O H&L 211 Dexter St.
Loree, Charles (Alice) ret O H&L 417 River St B tel.
Lyman, H. B. ret O H&L 110 Cor King & Hall Sts.
McAllister, J. A. (Eva) farmer O H&L 626 Brook St B tel.
McAllister, Mrs. Mary T 110 Broad St.
McAllister, Oscar (York) 3 ch baggage master O H&L 619 Brook St.
McAllister, Wm. (Catherine) painter O H&L 222 Hamlin St B tel.
McArthur, G. E. (Laura) attorney at law O H&L 123 State St B tel.
McArthur, Ira, Jr. (May) cigar store O H&L S Main St.
McArthur, Ira, Sr. (Betsey) O H&L S Main St.
McClear, Wm. (Anna) liveryman T 519 S Main St.
McConnell, Myron wks woolen mills 509 Forest St.
McCullough, Thomas (Maggie) ret H&L 733 Michigan St.
McDougal, Silas (Sarah) farmer O H&L 230 Hamlin St.
McFarland, Ann T 423 Minerva St.
McManus, Henry (Elizabeth) horseman O H&L 320 Dexter St.
McManus, Maude teacher 320 Dexter St.
MacKenzie, Donald (Debbie) O H&L 525 Michigan St.
Mahan, Earl (Ella) railroad section man O H&L 312 Elizabeth St.
Malerna, Mrs. A. R. O H&L 426 Lansing St.
Mapes, Earl (Clara) laborer T 419 Minerva St.
MAPLE, MRS. A. C. 405 Canal St.
Marple, A. C. (Nellie) 1 ch bakery O H&L 405 Canal St.
Marple, G. M. (Stella) baker T S Main St B tel.
Marsh, Watson ret T 141 S Main St.
Marshall, Grace milliner Spicerville Road.

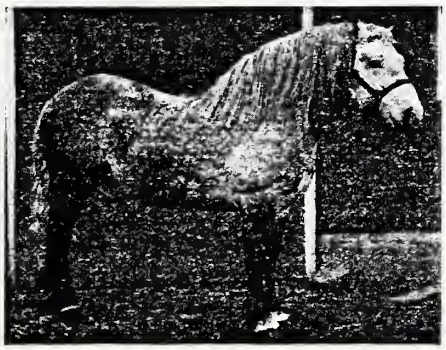

Marshall, L. C. (Hazel) 2 ch bds 402 Canal St B tel.
Marshall, Wm. (Ellen) farmer O H&L Spicerville Road.
Martin, Lizzie O H&L 411 Crane St.
Mason, George (Tillie) 2 ch ret O H&L 219 E Knight St.
Mathews, Lena stenographer T 106 S Main St.
Mathias, Wm. laborer O H&L 324 Union St.
Maupin, Hall insurance 419 Canal St.
Maupin, J. E. (Theo) 2 ch commercial traveler O H&L 419 Canal St B tel.
Maupin, Kenneth 419 Canal St.
Meade, W. R. (Lulu) druggist T 237 Cor State & East Sts.
Mellon, Clyde (Mertie) teamster O H&L 111 Tompkins St.
Mellon, Sue 602 Jenne St.
Melon, Chas. (Harriett) teamster T 316 Division St.
Melon, Harry (Alice) wks gas co T Brook St.
Mendell, Ed. (Effie) 1 ch mail carrier O H&L 227 E Knight St B tel.
Mendell, Fred. (Lillian) dry goods O H&L 119 S River St.
Mendell, Stanley wks woolen mills 227 E Knight St.
Merritt, Chas. E. (Gertrude) 2 ch buys cream T 106 N River St.
Merritt, Fred. (Maggie) 1 ch laborer T 200 Dexter St.
Merritt, Gardie (Maude) 2 ch teamster T S Main St.
Merritt, Mary T S Main St.
Merritt, Roy teamster S Main St.
Mest, Harry commercial traveler 107 E Knight St.
Milbourne, Clark (Belle) 1 ch wks woolen mills T 505 Osborn St.
Milbourne, Curtis (Mabel) 3 ch wks woolen mills 721 Michigan St.
Milbourne, D. S. ret farmer Cor River & State Sts.
Milbourne, Elmer (Fannie) 2 ch farmer O H&L Water St.
Milbourne, Harry clerk Cor River & State Sts.
Milbourne, H. J. (Eliza J.) attorney O H&L King St.
Milbourne, John J. (Anna) druggist O H&L 319 Cor River & State Sts B tel.
Miller, Amos (Malinda) ret O H&L 509 Osborn St.
Miller, Bird (Lois) 1 ch fur buyer T 229 Dexter St.
Miller, Conrad (Anna) restaurant O H&L 119 Lansing St.
Miller, Curtice laborer 509 Osborn St.
Miller, D. G. (Minnie) 1 ch farmer & mfr ice cream O H&L State St.
Miller, E. L. (Georgiana) 1 ch carpenter T 708 Hall St.
Miller, Frank (Margaret) farmer O H&L 315 Crane St B tel.
Miller, George farmer State St.
Miller, Gorden (Hazel) wks woolen mills 708 Hall St.
Miller, Heilaman (Violet) T 415 Canal St.
Miller, Herbert machinist 509 Osborn St.
Miller, Isaac ret farmer 449 North St.
Miller, Jacob (Huldah) canvasser O H&L 416 Minerva St B tel.
Miller, Jessie stenographer 119 Lansing St.
Miller, John laborer S East St.
Miller, Loren (Ella) 5 ch laborer O H&L 1209 Chester St.
Miller, L. E. (Marion) carpenter O H&L 302 Cherry St.
MILLER, MARILLA O H&L 417 North St.
Miller, Norton (Alice) 3 ch mail carrier O H&L 430 Minerva St B tel.
Miller, P. E. laborer 430 Minerva St.
Miller, Ray (Nellie) 1 ch laborer T 314 N East St.
Miller, Rhea student State St.
Miller, Saml. 5 ch laborer O H&L S East St.
MILLER, SAML. (Mary) farmer O H&L 301 Broad St.
Miller, Verna teacher 417 North St.
MINGUS, THOMAS (Marion) shoe dealer 222 S River St. See adv.
Minnie, H. C. (Edith) hardware T 711 S Main St.
Mitchell, Robt. (Ann) wks woolen mil's T 329 W Knight St.
Mix, E. F. (Carrie) feed mill O H&L 115 S River St.
Monroe, Frank farmer T Jackson St.
Montgomery, Art painter 126 N East St.
Montgomery, Clifford (Belle) milkman O 519 Wood St B tel.
Montgomery, Ella (wid Alex.) O H&L 402 Canal St B tel.
Montgomery, O. J. (Ella) T 517 Clark St.
Moore, C. J. (Grace) 1 ch implement dealer T 205 Brook St.
Moore, Ernest (Lena) 1 ch clerk O H&L 411 S River St.
Moore, F. B. (Violet) electric engineer 248 cor Main & Spicer Sts.
Morris, Frank (Alta) 2 ch farmer T W Broad St.
Morrison, Edward ret 102 cor N East & E Knight Sts.

Morrison, Fred (Irma) O H&L 102 cor N East & E Knight Sts.
Moulton, H. J., Jr. drayman 116 N East St.
Moulton, H. J., Sr. (Mildred) 1 ch com traveler O H&L 116 N East St B tel.
Munn, Scott asst postmaster 110 E Knight St.
Murphy, F. Q. (Genevieve) com traveler O H&L S Main St.
Myers, George (Emma) T 120 S River St.
Nadell, Henrietta 121 Tompkins St.
Naracon, James (Rosa) 1 ch laborer O H&L 504 cor Forest & Dutton Sts.
Nash, Steven ret O H&L 123 Tompkins St.
Newman, Albert (Emma) barber 211 cor King & Montgomery Sts.
Nichols, D. W. (Mary) wks woolen mills O 417 N East St B tel.
Nichols, George (Alice) wks woolen mills O H&L Dexter St.
Nisbett, A. W. (Ida) jeweler O H&L 238 State St.
Noble, George B. ret O H&L 211 Holmes St.
Norris, Saphronia T 434 Minerva St.
Norton, George W. 1 ch ret O H&L 605 S Main St B tel.
Novis, Robt. (Mary E.) jeweler O H&L Center St.
Numbers, Harriet O H&L 615 Montgomery St.
O'Brien, Wm. (Annie E.) gardener O H&L 602 State St.
Olmstead, H. B. ret farmer O H&L 708 Montgomery St.
Olney, Mrs. E. A. 1 ch O H&L 532 Bentley St.
Olney, Miss Veda bookkeeper 532 Bentley St.
Osborn, F. A.
Otto, Leva O H&L 131 N River St.
Otto, Wm. (Grace) 1 ch wks woolen mills T 135 N River St.
Overfield, E. E. (Madeline) ret doctor O H&L 1114 S Main St B tel.
Owen, Frank (Nora) janitor O H&L 1002 cor Park & Hull Sts.
Owen, Wm. (Lilly) 3 ch stock buyer 306 Dexter St.
Palmer, C. L. (Pearl) banker O H&L 215 cor Plain & Montgomery Sts.
Parker, F. H. (Maria) ret O H&L 435 Minerva St B tel.
Parks, Charles clerk 106 Brook St.
Parks, James (Alice) dry goods O H&L 106 Brook St B tel.
Peck, Chas. E. (Ida M.) ret farmer O H&L 903 Chester St.
Pember, Don (Anna) bookkeeper T N Main St.
Perkins, E. J. (Nettie) 2 ch laborer O H&L 414 N East St.
Perkins, Howard V. (Edith) com traveler 221 cor S River & Holmes Sts.
Perry, James (Jennie) thresher O H&L 219 Dutton St B tel.
Perry, James ret O H&L 323 Crane St.
Peterson, Ed. farmer State St.
Peterson, Gertrude 5 ch 444 Minerva St B tel.
Petrie, Mrs. Pearl (wid Noel) O H&L 524 Bentley St B tel.
Petrie, Miss Susie bookkeeper 524 Bentley St B tel.
Pettit, Harold (Marie) furniture T 224 Holmes St.
Phillip, Charles student 202 cor Alice & Hall Sts.
Phillip, Elmer student 202 cor Alice & Hall Sts.
Phillip, George W. (Edith) 4 ch mail carrier O H&L 202 cor Alice & Hall Sts B tel.
Phillips, George E. (Anna) ret 920 S Main St.
Phillips, J. W. (Mertie) farmer T 215 S River St.
Pickett, Warren (Louise) ret O H&L 920 cor Park & Hall Sts.
Pierce, Jane E. (wid D. B.) O H&L 902 Water St B tel.
Pinch, J. O. (Anna) farmer O H&L 201 cor N River & Union Sts.
Pixley, Margaret stenographer 134 N Main St.
Pixley, Nora O H&L 134 N Main St.
Pollard, Gene (Gertrude) laborer O H&L 528 Wood St.
Pollard, Lucion (Laura) 3 ch farmer O H&L 542 Wood St.
Pollard, William (Lillian) 2 ch sheep shearer T 538 Bentley St.
Porter, John (Edna) wks Bell Tel T Water St.
Porter, S. (Ida) dentist 238 Dutton St.
Post, Henry (Ida) ret O H&L 809 S Main St.
Post, Josephus (Elizabeth) ret farmer O H&L 515 West St.
Post, Lulu 2 ch T Mill St.
Post, Roy laborer Mill St.
Pratt, Lewis (Lydia) O H&L 626 Spicerville Road.
Prosser, S. C. (Georgia) blacksmith T 210 W South St.
Puffenberger, Henry (Mary) teamster T 702 S Main St.
Puffenberger, Wm. dentist O H&L 702 S Main St.

Putnam, John painter O H&L 401 State St.
Railer, R. M. (Lena) 3 ch blacksmith T 203 Brook St.
Ramsey, Dell (Bessie) mail carrier 114 E Knight St.
Ramsey, Eldora O H&L 615 Brook St.
Ramsey, Hazel G. teacher 211 E Knight St B tel.
Ramsey, John (Theresa) hardware O H&L 211 E Knight St B tel.
Ramsey, L. W. ret O H&L 605 Hall St.
RANDALL, JOHN (Bessie) O H&L 908 Water St.
Randell, Bert (Lottie) 2 ch clerk O H&L 107 E Plain St.
Rank, Edward (Ada) com traveler T 114 cor Broad & Hall Sts.
Rank, Elton laborer 214 cor Broad & Montgomery Sts.
Rank, Frank (Carrie) harnessmaker O H&L 214 cor Broad & Montgomery Sts.
Rathbun, Bertha teacher 115 Cor Hall & Plain Sts.
Rathbun, Brace (Mary) mail carrier O H&L 115 Cor Hall & Plain Sts.
Rathbun, Jane teacher 115 Cor Hall & Plain Sts.
Rathbun, Louis (Mabel) 3 ch baker T 402 Cor S Center & E Knight Sts.
Raymer, Clyde (Vera) clerk T 115 E Knight St.
Raymer, Floyd (Mamie) building mover O H&L 5 N East St B tel.
Raymer, Jay (Jennie) 6 ch teamster O H&L 602 River St.
Raymer, John (Margaret) farmer O H&L 401 Cor N Center & E Knight Sts.
Raymer, Ned (Addie) teamster O H&L 304 N East St.
Raymer, Ralph (Alice) 1 ch teamster O H&L Diana St.
Reason, Laura O H&L 322 E Knight St B tel.
Reece, Bion laborer 316 Dexter St.
Reese, Mrs. Electa O H&L 316 Dexter St.
Reeves, Amelia O H&L 236 Brook St.
Rew, Grace 111 N River St.
Reynolds, Emma (wid Steve) O H&L 618 Spicerville Road.
Reynolds, George (Phoebe M.) laborer O H&L 107 River St.
Reynolds, H. F. merchant 123 N East St B tel.
Reynolds, R. H. (Clara E.) O H&L 125 Division St.
Rhead, Robt. farmer O H&L 131 Cor E Knight & River Sts B tel.
Rice, Frank (Mary E.) farmer O H&L 302 Cor Plain & Montgomery Sts.
ROBINSON, FLOYD (Genevieve) clerk T 515 Canal St.
Robertson, Sidney (Anna) farmer T 310 Dutton St.
Rodman, Dora 110 Cor King & Hall Sts.
Rogers, David ret O H&L 418 Canal St.
Rogers, Earl (Ona) 2 ch section hand O H&L 306 Hale St.
Rogers, Guy (Fannie) bank clerk O H&L 231 E Hamlin St.
Rogers, Henry laborer O H&L 224 State St.
Rogers, James (Bessie) 5 ch carpenter O H&L 404 Osborn St.
Rogers, La Grand (Edith) 418 Canal St.
Rogers, Nellie clerk 224 State St.
Rogers, N. S. (Rebecca) wks woolen mills O H&L 511 Lake St.
Rolls, R. C. (Rose) veterinarian O H&L 325 W Knight St.
Root, Julius (Cora) 3 ch laborer O H&L 111 N River St.
Root, Orla (Belle) wks woolen mills O H&L 423 North St.
RORABECK, SCOTT (Cora) O H&L 317 Cor West & Plain Sts.
ROSE, G. A. (Amanda) laborer 716 Vaughn St.
Rose, Mary O H&L 1010 S Main St.
Royston, Grover (Della) 1 ch teamster T 215 Dexter St.
Rulison, Robt. (Capitola) printer O 805 S Main St.
Rushton, Maggie O H&L 210 S River St.
Rushton, Marion student 210 S River St.
Ruskowsky August (Ginta) shoemaker O H&L 1015 Hall St.
Russell, E. clerk 209 Brook St.
Russell, George (Myrtle) insurance agent O H&L 209 Brook St B tel.
Russell, Katie student 402 Elizabeth St.
Russell, Vina O H&L 402 Elizabeth St.
Sage, Paul (Ethel) traffic mgr woolen mills T Water St.
SANDOLANCK, E. B. 210 E Plain St.
Saurers, Sarah bds 325 Canal St.
Savage, S. P. (Dorothy) millinery T N Main St.
Sayers, Keziah 306 Elizabeth St.
Sayles, Vern delivery man Diana St.
Schwied, John (Louise) garage T S Main St.
Scott, A. N. chauffeur T 137 S Main St.
Scott, I. E. (Viola) 1 ch carpenter T 131 Main St.
Scott, J. P. (Delia) drayman O H&L 230 Market St.
Scripter, Ernest farmer 310 Lansing St.
Scripter, R. W. (Euphemia) railroad employee O H&L 310 Lansing St.
Scripter, Samuel (Mary) 3 ch section foreman O H&L 906 Hall St.

Searfoss, John (Ella) 2 ch ret O H&L 802 Water St.
Seelye, George (Roxie A.) farmer O H&L 110 Brook St.
Seelye, J. M. (Alice) 2 ch wks woolen mills O H&L 426 Minerva St.
Seelye, Lena A. 220 Brook St.
Seelye, Wm. (Sally) farmer O H&L 220 Brook St.
Segar, Chas. (Nellie) T 205 Broad St.
Segar, Genevieve teacher 205 Broad St.
Segar, Grace teacher 205 Broad St.
Segar, Marie teacher 205 Broad St.
Shaw, B. E. O H&L 1020 West St.
Shaw, Edward marble cutter T 143 S Main St.
Shaw, Mildred 1020 West St.
Shaw, Victor clerk Cor Michigan & Canal Sts.
Sheets, A. G. physician T 331 W Knight St B tel.
Sheets, Charity 331 W Knight St.
Sheets, Dora 101 Dexter St B tel.
Sheldon, J. W. (Lois) ret farmer O H&L 221 State St.
Sherman, Wm. laborer T S Main St.
Shillito, Sarah 111 Plain St B tel.
Shirk, M. miller 242 Main St.
Shoup, Edgar (Edith) 4 ch laborer O H&L 407 Dutton St.
Shoup, Nelson (Lucy) carpenter O H&L 411 Dutton St.
Shufelt, Daniel (Eva) T 332 Canal St.
Shufelt, Marie student 332 Canal St.
Shuts, Donald student 101 Dexter St.
Sibra, E. L. T 520 West St.
Simmons, Arthur (Mae) wks woolen mills T 520 Wood St.
SIMMONS, W. L. (Ethel) 2 ch night watchman O 732 Michigan St.
Skinner, John (Melvina J.) ret farmer O H&L 716 Hall St.
Slaght, Frank (Nettie) blacksmith T 411 Plain St.
Slates, Lydia O H&L 218 Holmes St.
Slayton, Frank (Adelaide) laborer O H&L 706 Water St B tel.
Slayton, F. J. 1 ch attorney at law T 122 N Main St.
Slee, Rev. W. W. (Tillie) minister T 200 cor W Plain & Hall Sts Eaton Rapids B tel.
Slentz, Henry ret bds 243 Cor S East & Leonard Sts.
Slentz, Jesse (Mary) 6 ch wks woolen mills O H&L 243 Cor S East & Leonard Sts.
Slocum, Lida (wid C. D.) O H&L 329 Dexter St.
Small, Warner (Inez) 3 ch T 325 Canal St.
Smith, Albert (Agnes) wks woolen mills O H&L 614 Michigan St B tel.
Smith, Carl (Marie) cold storage & creamery O H&L 233 Cor E Knight & N East Sts.
Smith, Clarence (May) 2 ch carpenter O H&L 324 Dexter St.
SMITH, C. D. government employe 215 State St.
SMITH, C. E. horse breeder 122 Hall St. See adv.
Smith, C. E. (Lizzie) 1 ch livery T 302 S River St.
SMITH, HATTIE 323 South St.
SMITH, H. W. tires & tire repairing. See adv.
Smith, L. J. (Rose) mfr O H&L 404 cor State & Forest Sts.
Smith, Max (Gertrude) 1 ch auto repair O H&L 616 Water St.
Smith, Mrs. R. O H&L 215 State St.
Smith, William (Fronia) farmer & dentist 536 Canal St.
Smith, Willis wks woolen mills O H&L 128 Center St.
Snow, Alice 233 Leonard St.
Snow, J. W. (Mary J.) cement wrkr O H&L 233 Leonard St.
Snow, Wm. (Mary E.) 3 ch wks woolen mills 233 cor E Union & N East Sts.
Snyder, Chester gardener 154 S Main St.
Snyder, George (Della) 1 ch butcher T 202 cor State & River Sts.
SNYDER, G. BEN (Hattie E.) optometrist O H&L 127 N Main St. See adv.
Solomon, Abe candy kitchen T 214 S Main St.
Soule, E. H. (Effie) restaurant T 156 S Main St.
Soule, Rolland (Pearl) 1 ch wks woolen mill O H&L 323 Dutton St.

LIST Your City PROPERTY and FARMS with us, if you wish a quick sale

I TELL YOU HERE THIS IS BUSINESS
P. W. KLINTWORTH
LANSING MICH
300-2-4 Prudden Building
PHONES
Cit. 5655 Bell 130

Spaulding, Miles (Minerva) 4 ch wks woolen mills O H&L 1102 cor S Main & Alice Sts.
Speer, Elwin laborer 302 Elizabeth St.
Speer, Homer laborer 302 Elizabeth St.
Speer, Scott (Ellen) laborer O H&L 508 West St.
Speer, Wm. (Jennie) teamster T 302 Elizabeth St.
Spencer, Edward ret farmer O H&L 410 Plain St.
Spicer, Charles (Sarah) wks woolen mills T 538 Bentley St.
Spicer, Clay (Etta) ret T 242 Main St.
Sprague, Clare (Lida) 4 ch laborer O H&L 304 W Elizabeth St.
Sprague, Effie 605 Hall St.
Sprague, H. C. (Sylvia J.) carpenter O H&L 911 S Montgomery St.
SPRINKLE, BERTHA teacher 300 cor Alice & Montgomery Sts.
Sprinkle, Clyde (Jennie) 2 ch ex agent O H&L 212 State St.
Sprinkle, Louisa O H&L 300 Alice St.
Stall, T. A. (Melissa) 1 ch laborer O H&L 1315 Water St.
STRAYER, R. H.
Steffy, Henry (Prudence) laborer T 102 S Main St.
Stewart, Bessie bookkeeper 209 S East St.
Stimson, C. A. physician O H&L 722 S Main St.
Stirling, Helen teacher 315 S Main St.
Stirling, J. W. (Mary) grocer O 315 S Main St B tel.
Stirling, Orra 120 N East St B tel.
Stoddard, Owen (Floss) clothier O H&L 710 Water St.
Stone, H. A. (Anna) junk dealer O H&L 130 Frost St.
Stowell, J. wks McClears office cor Osborn & Water Sts.
Strank, Eugene (Alice) farmer O H&L 120 State St B tel.
Strank, George (Thera) farmer O H&L 303 S Main St.
Stringham, Clifford (Grace) real estate T cor E South & Jackson Sts.
Strong, Frank clerk 201 S River St.
STRONG, N. A. (Mary) 1 ch grain feed & beans 201 S River St. See adv.
Strong, Paulina 224 Brooks St.
Strong, Rhoda student 201 S River St.
Strong, Susie O H&L 410 Minerva St.
Stroud, M. P. (Ada) asst cashier 1st Nat Bank T 515 S Main St.
Stuart, Fred (Emaline) carpenter O H&L 1108 Water St.
Stuart, John (Hattie) 1 ch laborer O H&L 237 Leonard St.
Stump, F. M. (Maggie) laborer O H&L 709 Spiceville Rd.
Sumerix, Mrs. E. O H&L 503 State St B tel.
Swank, Howard laborer 785 Michigan St B tel.
Swank, Theodore (Mattie) O H&L 785 Michigan St B tel.
Sweet, John (Laura) wks woolen mills O H&L 418 W Broad St.
Sypes, Harry (Ida) 3 ch mason T Mill St.
Terpning, George (Ona) laborer T 302 cor State & East Sts.
Terry, Rhea student 237 S Main St.
Terry, W. H. (Ida) 1 ch ret farmer T 237 S Main St.
Thompson, A. J. (Anna) carpenter O H&L 214 Dutton St B tel.
Thompson, John (Alice) ret O H&L 614 Spicerville Rd.
Thompson, Mary J. 737 Michigan St B tel.
Thompson, Selden (Lucy) 1 ch farmer O H&L 330 Knight St.
Thuma, Angeline O H&L 919 cor Park & Hall Sts.
Tingley, Allen (Rebecca) ret O H&L 332 Crane St.
Tingley, Charles (Bertha) O H&L 204 cor Crane & N East Sts.
Tingley, Elmer (May) laborer 310 N East St.
Tingley, Henry (Maggie) spinner T 322 N East St.
Tingley, Leonard laborer 332 Crane St.
Tingley, Wm. laobrer 332 Crane St.
Topliff, Carrie O H&L 205 King St.
Topliff, Homer laborer 909 West St.
Towns, Arlo (Eva) wks creamery 221 E Knight St.
Towns, Noah (Eunice) 2 ch laborer O 221 E Knight St B tel.
TOWNS, VERN 2 ch clerk T 306 State St.
Tracy, Eugene (Mary) wks woolen mills T 545 Canal St.
Tracy, William delivery clerk bds 545 Canal St.
Tracy, William (Harriet) junk dealer 545 Canal St.
Trimble, Maria O H&L 710 Hall St.
True, T. B. (Fannie) mfr wagon racks O H&L 216 S River St.
Tucker, George (Ruth) engineer 220 Dutton St.
Tucker, Leone (Clara) laborer T 423 Minerva St.
Turner, Wm. (Zella) 5 ch farmer O H&L 5 N East St.
Tuter, Harold wks woolen mills T N Main St.

Tuter, Bright wks woolen mills N Main St.
Umprey, E. C. (Catherine) mason O H&L 215 Center St.
Upright, F. C. (Mary) blacksmith T 203 Brook St.
VAN ALLEN, D. D.
Van Allen, Emma O H&L 611 Montgomery St.
VAN ALLEN, FOREST.
Van Auken, Floyd (Grace) 4 ch barber T 213 S Main St.
Van Auken, Luther cook T 120 S Main St.
Van Deusen, Alma teacher N Main St.
Van Deusen, E. H. (May) St Oil agent T 305 Broad St B tel.
Van Deusen, James (Ida) dealer in oil O H&L 408 N Main St.
Van Gorden, Wm. (Florence) ret farmer O H&L 129 cor State & River Sts.
Van Shoten, George laborer 201 N River St.
Vanstella, Jacob celery grower T 429 North St.
Vanstella, Lennett celery grower O H&L 429 North St.
Vanstella, Mrs. L. 429 North St.
Vanstella, Marine celery grower O H&L 429 North St.
Vanstella, Susie 429 North St.
Van Wagoner, Roy 2 ch T 1016 West St.
Vorce, Clara O H&L 910 Hall St.
Vorce, Roy (Edna) 3 ch farmer T 726 North St.
Wagner, Charles (Seena) farmer O H&L 5 N East St.
Wagner, W. D. (Anna) clerk O H&L 110 E Knight St.
Waldrige, Mrs. O H&L 309 Crane St.
Waldron, Andrew (Emma) farmer O H&L 918 West St.
Walker, Alice dressmaker cor West & Broad Sts.
Walter, Charles (Charlotte) laborer O H&L 210 Broad St.
Walter. Daniel (Adaline) O H&L 201 cor Broad & Hall Sts.
Walter, David ret O H&L 215 Alice St.
Walter, Hattie O H&L 208 S East St B tel.
Walter, Mary O H&L 225 Holmes St B tel.
Walton, Ray (Mary) laborer T S Main St.
Ward, Bert (May) painter T 331 cor E Crane & N Center St.
Weaver. Lulu 1 ch dressmaker T 303 Canal St.
Webber. Clifford (Hazel) 1 ch clerk 209 cor E Plain & Water Sts.
WEBBER, F. B. 1407 Water St.
Webber, James (Rachel) poolroom T 117 N Main St.
Webber, Saml. (May) mechanic O H&L Water St.
WEBSTER, H. P. (Sarah J.) lumber, coal & ice O H&L 114 S River St B tel. See adv.
Webster, Wm. (Gertrude) 2 ch lumber dealer O H&L 118 Brook St B tel.
Well. Henry (Ruth) ret O H&L 303 King St.
Well, Nicholas farmer O H&L 610 Vaughn St.
Wells, Chas. (May) carpenter O H&L Hale St.
Wells, Daniel (Cora) wks woolen mills O H&L 508 Michigan St.
Wells, John (Eugene) laborer O H&L 1001 Water St B tel.
Wentworth, Elsie O H&L 324 Canal St.
West, Hallet 232 State St.
Wheeler, D. D. (Adele) laborer O H&L 124 Division St.
Wheeler, I. J. (Safty) teamster O H&L 310 River St.
Wheeler, Nelson W. (Mary) ret T 302 E Hamlin & S East St.
Wheeler, R. E. ret O H&L 120 Frost St.
Wheeler, Sarah O H&L 712 Hall St.
WHIPP, CHARLES E. (Frances) ret farmer O 531 Canal St B tel.
Whipp, Donald V. student 531 Canal St.
White, Hiram S. (Anna) laborer 423 Minerva St.
Whitehead, Cleopatra student 216 E Knight St.
Whitehead, Earl M. student 216 E Knight St.
Whitehead, T. C. (Belle) Bijou Theatre T 216 E Knight St.
Whitman, Gertrude dressmaker T 126 N East St.
Widger, Frank (Maude) 2 ch clerk O H&L 109 E Plain St.
Wilber, Chas. (Emma) O H&L 615 West St.
Wilber, Edith tel operator T N Main St.
Wilcox, Anna O H&L 319 W Knight St.
Wilcox, Mrs. Mary A. (wid John D.) housekeeper O H&L 524 Canal St B tel.
Williams, Jas. (Viola) farmer O H&L 1002 Water St.
Wilson, Lewis (Lena) blacksmith O H&L 608 Spicerville Road B tel.
Wilson, Phoebe 202 cor State & River Sts.
Wilson, Sarah 2 ch O H&L 111 N River St.
WILSON, MRS. W. W. 202 State St.

Wilton, Barbara T 204 Dexter St.
Wilton, George (Oletah) 1 ch tailor T 503 Brook St.
Wilton, Ray wks woolen mills 204 Dexter St.
Winn, Celia O H&L 329 W Knight St.
Winslow, Maud wks bath house 740 Michigan St.
Winters, Florence 210 Lansing St.
Wiseman, Wm. (Effie) 2 ch thresher O H&L 447 Plain St.
Wisner, C. D. (Harriet) real estate O H&L 304 cor Broad & Montgomery Sts B tel.
Witheral, Nancy O H&L 816 S Main St.
Witheral, Wells laborer 816 S Main St.
Wood, Edward teacher 437 Canal St.
Wood, Jacob (Emma) 3 ch blacksmith T West St.
Wood, Job (Amelia) section foreman O H&L 437 Canal St B tel.
Wood, John (Cora) 3 ch O H&L 602 cor Jenne & Plain Sts.
Wood, Robt. teamster West St.
Wood, R. D. dentist T 128 S Main St.
Woodman, Hattie 2 ch O H&L 1010 cor Water & Elizabeth Sts B tel.
Woodruff, Charles carpenter 517 Bentley St.
Woodruff, E. F. (Phoebe) blacksmith O H&L 445 Minerva St.
Woodruff, Ivan (Orpha) laborer T 445 Minerva St.
Woodruff, Lynn (Belle) O H&L 114 Division St.
Woodruff, Minnie O H&L 509 S Main St.
Woodruff, Wm. (Gertrude) blacksmith 121 N River St.
Worden, Rev. Albert D. (Minnie) 1 ch minister T 220 E Knight St.
Wyant, R. M. (Allie) farmer O H&L 216 Lansing St.
Wyman, Milton (Phoebe) 3 ch T West St.
Young, Robertson ret 302 cor S East & E Hamlin Sts.
Youngs, Mrs. Agnes 2 ch milliner T 112 N Main St.

A Filled Silo.

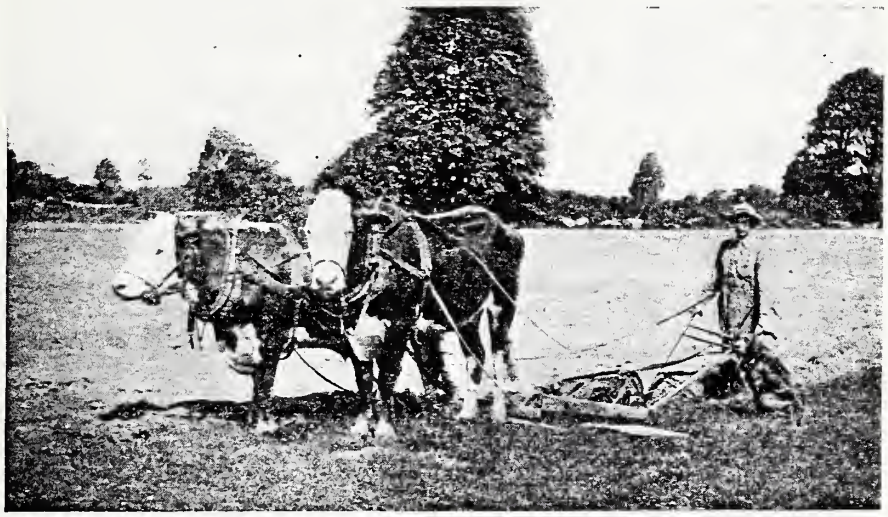

Yoke of Oxen on Hall Bros. Farm, Bellevue Township.

EATON COUNTY DIRECTORY

ABBREVIATIONS.—a, means acres; bds, boards; B tel, Bell telephone; 4 ch, 4 children; H&L, house and lot; En Rs 10, Eaton Rapids Township, Road No. 10; O, owns; R1, Rural Route No. 1; ret, retired; T, tenant; 4h, 4 horses; 2c, 2 cattle.

The abbreviations used for the Townships of Eaton County are as follows:

Bellevue, Bell.	Eaton, Eat.	Roxand, Rox.
Benton, Ben.	Eaton Rapids, En Rs.	Sunfield, Sun.
Brookfield, Bkfd.	Hamlin, Ham.	Vermontville, Vtvl.
Carmel, Car.	Kalamo, Kal.	Walton, Wal.
Chester, Che.	Oneida, One.	Windsor, Wind.
Delta, Del.		

Names in CAPITALS are those of Farm Journal subscribers—always the most intelligent and progressive people in any county. No Tumbledowns, for no farmer can keep on reading the F. J. and being a Tumbledown, too. Many have tried, but all have to quit one or the other.

Abbey, C. (Elizabeth) 2 ch farmer O 80a 3h 3c R6 Eaton Rapids 69.

Abbey, Herb 1 ch farmer O 40a 4h 7c R7 Eaton Rapids Ham 43 B tel.

Abbey, Morris farmer O 40a 4h 7c R7 Eaton Rapids Ham 43.

ABFALTER, C. E. (Alice C.) farmer part owner 190a 6h 6c R6 Lansing Del 60 Ind tel.

Abfalter, Emma 8 ch farmer O 80a 2h 5c R6 Lansing Del 44 B tel.

Abfalter, Roy (Delia) 1 ch thresher & feed grinder O 40a 2h R6 Lansing Del 60 Ind tel.

Ackley, Abram (Della) T R1 Potterville.

Ackley, Atie (Della) 5 ch farmer T R5 Grand Ledge Ben 56.

Ackley, A. L. 2 ch meat market Elizabeth St Bellevue.

ACKLEY, MELVIN (Jessie) 2 ch farmer O 79a 5h 5c R4 Eaton Rapids Eat 80.

Adams, A. L. farm laborer R8 Eaton Rapids Bkfd 23 Ind tel.

Adams, A. W. physician Elizabeth St Bellevue.

Adams, Chas. (Josie) O R10 Charlotte.

Adams, Claud farm laborer 1h R8 Eaton Rapids Bkfd 71 Ind tel.

Adams, Edward R4 Charlotte.

Adams, Edward (Abbie) T R4 Charlotte.

Adams, John A. engineer R8 Eaton Rapids Bkfd 56 Ind tel.

ADAMS, JESSE (Annie) 7 ch farming T 8h 19c R9 Charlotte Bkfd 35 B tel.

AHLEM, J. A. (Ettie) farmer O 160a 4h 9c R1 Mulliken Rox 29 B tel.

AKBY, WM. R1 Olivet.

ALBRO, ABRAM 3 ch farmer O H&L 1c R2 Dimondale Wind 35.
ALDERSON, WM. R6 Eaton Rapids.
Aldrich, Alfred (Sadie) 2 ch farm laborer T 1h 1c R8 Eaton Rapids Bkfd 94.
Aldrich, Lenora 2 ch housekeeper T R4 Olivet Bell 76 Ind tel.
ALDRICH, O. W. (Lael) 1 ch farmer O 40a 3h 6c R1 Vermontville Sun 44.
Aldrich, R. W. (Margaret) 1 ch farmer O 80a 3h 8c R1 Vermontville 61 Ind tel.
Aldrich, S. A. (Millie) 3 ch farmer T 8h 35c R2 Vermontville 45 Ind tel.
ALDRICH, W. (Mildred) 3 ch farmer O 87a 5h 3c R1 Vermontville Sun 50 Ind tel.
Aldrich, W. M. (Mary) 3 ch laborer O H&L Charlotte St Mulliken B tel.
Aldridge, Maria C. T Dimondale.
ALEXANDER, A. R. 2 ch farmer O 80a 10h 6c R6 Charlotte Che 35 Ind tel.
Alleman, Lillian bookkeeper T Main St Sunfield Ind tel.
Allen, Alonzo O R10 Charlotte.
Allen, A. J. farmer O 40a 5h R5 Grand Ledge Rox 65.
Allen, Bernard E. (Elizabeth) T R3 Charlotte.
Allen, Clara (wid James) R4 Charlotte.
Allen, Clara 1 ch O H&L R8 Eaton Rapids Bkfd 26 Ind tel.
Allen, Dick 1 ch farmer O 2h 3c R3 Charlotte Eat 17 B tel.
Allen, Edna bds with Homer R3 Charlotte.
Allen, Forest works with John R3 Charlotte.
Allen, Fred (Maranda L.) 1 ch farmer O 20a 1h R2 Sunfield Sun 84 Ind tel.
Allen, F. S. (Nellie) farmer South St Bellevue.
Allen, Mrs. Gard 2 ch (wid Gard) O H&L Potter St Mulliken B tel.
ALLEN, GEO. E. (Cora C.) 2 ch farming O 77a 3h 11c R2 Grand Ledge Rox 82 Ind tel.
Allen, G. D. (Minerva) 3 ch farmer T 1h R2 Dimondale Wind 4.
ALLEN, HOMER M. (Mary) 3 ch farmer O 140a 6h 9c R3 Charlotte Eat 73 Ind tel.
ALLEN, HORACE G. (Molly) 2 ch farmer O 80a 6h 9c R3 Charlotte Eat 65 Ind tel.
Allen, H. J. 2 ch farming O 75a 2h 7c R1 Olivet Wal 77 Ind tel.
ALLEN, H. M. Bellevue.
Allen, H. R. (Lodica) 2 ch farmer O 40a R3 Charlotte Eat 69.
Allen, J. F. (Catherine) farmer O 85a 3h 2c R3 Charlotte Eat 43.
Allen, Richard M. (Sarah) O R3 Charlotte.
ALLEN, ROBT. R. (Gertrude) 1 ch laborer R10 Charlotte Car 58.
Allen, R. (Maggie) farmer O 40a 2h 6c R1 Vermontville Sun 42 Ind tel.
Allen, R. F. (Ethel) 3 ch farming O 60a 3h 10c R2 Grand Ledge One 29 Ind tel.
Allen, Mrs. Vermard 3 ch farmer T 5h 7c R3 Charlotte Eat 45 Ind tel.
ALLEN, WILL R1 Olivet.
ALLEN, WILLARD (Addie) farmer O 50a 9h 6c R3 Charlotte Eat 69.
Allen, Wm. (Hattie E.) 3 ch farmer & hay buyer O 40a 3h 5c R2 Sunfield Sun 57 Ind tel.
ALLION, D. W. (Jennie) 2 ch farmer O 15a 1h R6 Charlotte Car 76.
Allyn, Mrs. Hattie 1 ch farmer O 78a 4h 15c R7 Eaton Rapids Ham 31.
Althouse, G. H. (Harriett) 1 ch farming T 5h 12c R5 Grand Ledge One 63 Ind tel.
Althouse, H. (Cora) 3 ch O 134a 5h 11c R1 Vermontville 70 Ind tel.
Althouse, John R5 Grand Ledge One.
ALWOOD, H. N. (Myrta) 2 ch farmer O 80a 6h 1c R8 Charlotte Ben 36.
Ames, Bert. (Ella) 4 ch farmer O 80a 4h 10c R1 Vermontville 75.
Ames, John (Matie) 6 ch farmer O 40a 4h 2c R7 Charlotte Ches 7.
Ames, Mariah 5 ch O 187a 2h 1c R7 Charlotte Ches 7 Ind tel.
Ames, Mary 1 ch O 120a R7 Charlotte Che 7 Ind tel.
Ames, Minnie wks for James R8 Charlotte.
Amon, A. S. (Etha) ticket agent O H&L Washington St Sunfield Ind tel.
Amspacher, B. F. (Lottie) 1 ch farmer O 40a 2h 3c R10 Charlotte Car 4.
Amspacher, C. E. (Dora) 2 ch farmer O 60a 6h 6c R10 Charlotte Car 6 Ind tel.
Amspacher, Emanuel W. O R7 Charlotte.
Amspacher, Israel (Mary) 3 ch farmer O 80a 2h 4c R10 Charlotte Car 6 Ind tel.
Anderson, Chris 2 ch farmer O 60a 1h R1 Lansing Del 50.
ANDERSON, ED R1 Olivet.
Anderson, Edith bds with G. W. R10 Charlotte.
Anderson, Elmer F. (Bessie) T R5 Charlotte.
ANDERSON, O. E. (Laura M.) 9 ch farming T 11h 7c R1 Olivet Wal 75 B tel.

ANDREWS, ARTHUR (Birdie) 4 ch farmer T 4h 5c R7 Charlotte Che 46.

Andrews, Burt wks with W. D. R8 Charlotte.

Andrews, Claude (Dora) 1 ch farmer T 6h 30c R4 Bellevue Bell 26 Ind tel.

Andrews, Dorr (Gertrude) wks with J. M. R10 Charlotte.

Andrews, Edward paperhanger bds with Emeline R2 Charlotte.

ANDREWS, ED. farmer O 40a 2h 3c R2 Charlotte Car 17 B tel.

Andrews, Emeline (wid John) O R2 Charlotte.

ANDREWS, FRANK (Kate) 1 ch president Farmers' Mutual Ins Co O 200a Bellevue Ind tel.

Andrews, Fred (Mary) 1 ch farmer O 100a 2h 1c R7 Charlotte Che 42.

ANDREWS, GEORGE W. (Eunice A.) farmer O 115a 3h 6c R1 Olivet Wal 51 B tel.

Andrews, H. B. (Ida) 2 ch farmer O 93a 3h 9c R3 Nashville Kal 4 Ind tel.

ANDREWS, H. E. (Harriet) 1 ch farmer O 3h 3c R10 Charlotte Car 69 Ind tel.

ANDREWS, JEROME (Amy) 6 ch farmer O 60a 5h 6c R7 Charlotte Che 42 Ind tel.

Andrews, John Wm. 1 ch farmer O 40a 2h 3c R2 Charlotte Car 17 Ind tel.

Andrews, J. M. (Ida) 1 ch farmer O 100a 5h 13c R10 Charlotte Che 10.

Andrews, O. G. 2 ch ret Dimondale.

Andrews, Ruby bds with Jesse Ball R9 Charlotte.

ANGELL, WM. G. farming T 3h 1c R2 Bellevue Kal 68.

ANGELL, WM. G. farming T R2 Bellevue Kal 68.

Annis, Frank (Alice E.) 3 ch farmer O 160a 4h 14c R1 Dimondale Wind 27 Ind tel.

ANSON, C. E. farmer O 1½a 1c R4 Bellevue Bell 31.

Archambault, Hattie housekeeper South St Bellevue.

Arksey, Charles J. 3 ch farmer O 200a 2h 12c R4 Charlotte Bkfd 30 Ind tel.

ARKSEY, T. J. (Katharine) 1 ch farmer T 7h 16c R4 Charlotte Bkfd 30 Ind tel.

Armstrong, M. O. (May A.) 1 ch O 80a 5h 11c R2 Dimondale Wind 47 B tel.

Armstrong, W. K. (Mina) 1 ch farming O 80a 3h 3c R4 Olivet Wal 9 B tel.

Arndt, Claude (Zula) 5 ch laborer O H&L R4 Lansing Del 53.

Arnold, C. H. (Jannie) 1 ch farmer O 80a 5h 4c R6 Eaton Rapids En Rs B tel.

Arnold, Edward (Grace) 2 ch farmer O 80a 4h 10c R1 Charlotte Che 60 Ind tel.

Arnold, Elmer B. (Jane) blacksmith O R1 Charlotte.

ARNOLD, FRANK (Mertie) farmer O 60a 4h 4c R7 Charlotte Che 23 Ind tel.

Arnold, Glenn I. (Eva) 1 ch farmer O 40a 2h 3c R1 Dimondale Wind 86.

Arnold, Isaac B. (Lettie) farmer O 100a 4h 8c R4 Eaton Rapids En Rs 61.

Arnold, Josephine (wid Wesley) bds with Edward R1 Charlotte.

Arvillus, Wm. 2 ch miller T Dimondale.

Ash, Mrs. Elizabeth 1 ch farmer O 80a 2h 4c R10 Charlotte Che 17.

Ash, Guy wks for Elizabeth R10 Charlotte.

Ashcraft, John (Allie) liveryman O H&L R2 Dimondale Wind 81.

Ashley, Peter (Adelle) woodworker Dimondale.

Ashley, Samuel (Harriett) 2 ch farmer O 63a 3h 4c R3 Eaton Rapids En Rs 34.

Ashley, Wm. D. (Hazel) 3 ch farmer O 40a 3h 10c R7 Charlotte Car 36 Ind tel.

Ashley, W. M. (Jessie) 5 ch farmer O 40a 2h 5c R1 Dimondale Wind 50 Ind tel.

Atcos, Ernest (Henrietta) R4 Eaton Rapids.

Atherton, Charles (Josephine) 2 ch farmer O 100a 2c R2 Bellevue Bell 37.

Atherton, Mrs. Mary 1 ch housekeeper N Main St Bellevue.

Atkins, Rev. Geo. (Elnora) 7 ch pastor F M Church T cor Second St Sunfield Sun.

ATKINS, MRS. M. E. R6 Bellevue.

FARMS FOR SALE

P. W. KLINTWORTH
LANSING MICH
500-2-4 Prudden Building
PHONES
Cit. 3653 Bell 156

ATWOOD, W. L. (Minnie B.) 2 ch farmer O 78a 3h 4c R4 Grand Ledge Del 35 B tel.
Aubil, J. W. (Alice) 2 ch farmer O 80a 3h 6c R5 Grand Ledge One 63 Ind tel.
Auer, Frank (Vera) 2 ch cement employee R1 Bellevue Bell 41.
AUGUSTINE, A. E. (Emma) 7 ch farmer O 120a 3h 6c R4 Bellevue Bell 61.
AUNGST, DAN (Minnie) 2 ch farmer and building mover O 77a 3h 4c R2 Sunfield Sun 57 Ind tel.
Austin, Anna (wid Marvin) O R3 Charlotte.
Austin, Earl M. (Vivian E.) 2 ch farmer T R2 Vermontville Kal 38.
Austin, Edd (Annia) 3 ch farmer O 20a 1h 2c R6 Eaton Rapids En Rs 68.
Austin, Fred. (Dora) 2 ch farmer O 122a 2h 4c R11 Charlotte Ben 5.
Austin, F. P. farmer O 80a 5h 7c R1 Mulliken Rox 38 B tel.
Austin, Jay (Blanche) farmer O 80a 3h 5c R11 Charlotte Ben 11.
AUSTIN, ROBT. R5 Bellevue.
Auxter, Ira (Mary) 2 ch farmer O 77a 3h 10c R3 Olivet Wal 86 Ind tel.
Averall, Edward (Rosetta) 2 ch O 95a 3h 15c R1 Vermontville Vtvl 76 Ind tel.
Avery, Chas. (Hattie) farmer Elizabeth St Bellevue.
Aves, Frank (Stella) 2 ch blacksmith O H&L First St Sunfield Sun Ind tel.
Axtell, (Mary) 3 ch O 48a 1h 3c R2 Vermontville Vtvl 46.
BAAS, BEN (Minnie) 7 ch farmer O 140a 5h 17c R7 Charlotte Che 23 Ind tel.
Baas, Benjamin, Jr. wks with Ben R7 Charlotte.
BAAS, RICHARD farming part owner 115a 6h 4c R8 Eaton Rapids Bkfd 56 Ind tel.
BAAS, WILLIAM farming part owner 115a 6h 4c R8 Eaton Rapids Bkfd 56 Ind tel.
Babcock, Ezra (Mary) 2 ch laborer O 34a 1h 1c R2 Springport Bkfd.
Babcock, Martin (Ruth) 1 ch farming O 80a 3h 4c R7 Eaton Rapids Bkfd 83.
BABCOCK, R. H. R9 Charlotte.
BABCOCK, WALLACE W. (Clara M.) 3 ch farmer O 40a 3h 8c R4 Bellevue Kal 50 Ind tel.
Babcock, Wm. (Sarah) 5 ch farmer O 60a 4h 6c R2 Bellevue Bell 70 Ind tel.
BACHELDER, W. H. (Sadie) 4 ch farmer O 110a 6h 5c R1 Vermontville Sun 52 Ind tel.
BACKUS, B. L. (Cora M.)farmer O 157a 7h 4c R5 Grand Ledge One Ind tel.
Backus, Dwight (Fronie) farmer O 80a 3h 5c R1 Potterville Ben 65 Ind tel.
BACKUS, JAMES H. (Floy) 4 ch farming O 100a 7h 8c R5 Grand Ledge One 64 Ind tel.
Backus, V. A. (Ella M.) 1 ch farmer O 80a 8h 6c R1 Potterville Ben 67 Ind tel.
Baert, Alphonse (Clemence) 1 ch farmer O 138a 4h 4c R5 Grand Ledge Ben 53.
Bagan, Isaac (Essie) 2 ch farmer T 2h 14c R1 Sunfield Sun 34.
Bahmer, Jacob (Vera) farmer O 120a 4h 9c R2 Springport Bkfd 75 Ind tel.
BAILEY, CHAS. R1 Eaton Rapids.
Bailey, Frank R2 Grand Ledge One.
Bailey, F. A. (Lillie M.) 1 ch farmer O 80a 3h 7c R1 Potterville Ben 50.
Bailey, Howard (Belle) 2 ch farmer T 2h 2c R2 Bellevue Bell 72.
BAILEY, LLOYD (Ethel) 1 ch farming T 2h 4c R2 Grand Ledge One 12.
Bailey, Mary M. R1 Potterville Ben 50.
Bailey, M. H. (Charlotte) 4 ch farmer O 80a 1h 2c R1 Dimondale Wind 86 Ind tel.
Bailey, Thomas (Ruby) 1 ch ret Kendall St Bellevue.
Bailey, Will H. (Clara) 1 ch farmer and building mover O 80a 8h 5c R1 Dimondale Wind 34 Ind tel.
BAIR, FRANK (Carrie) 1 ch farmer T 3h 8c R1 Vermontville Sun 51 Ind tel.
Baird, Chas. (Mary) 3 ch farming O 40a 2h 6c R1 Charlotte Rox 71 Ind tel.
Baisel, A. H. (Libbie) 8 ch farmer T 5h 5c R1 Dimondale Wind 67.
Baker, Adam (Ollie) 1 ch farming O 75a 3h 5c R4 Olivet Wal 41.
Baker, Alva A. (Grace L.) 6 ch farmer & blacksmith O 40a 2h 2c R8 Eaton Rapids Bkfd 70 Ind tel.
BAKER, BERT (Nancy) 2 ch farming O 40a 3h 5c R2 Vermontville Kal 84.
BAKER, BERT W. (Grace) farmer O 40a 3h 4c R2 Dimondale Wind 34.
BAKER, CHAS. E. (Sarah A.) 1 ch farmer & boat keeper at Lacy Lake O 20a 2h 1c R2 Bellevue Kal 68 Ind tel.
Baker, David (Grace) O R7 Charlotte.
BAKER, ELMER (Ida) 1 ch farmer O 25a 2h 4c R1 Dimondale Wind 48 Ind tel.
BAKER, MRS. E. C. RD Dimondale.
BAKER, F. D. (Cora) 1 ch farmer O 80a 3h 6c R7 Charlotte Car 37.
Baker, Henry (Amanda) O R7 Charlotte.
Baker, Ira wks with W R9 Charlotte.
Baker, Leo wks with W I Miller R4 Charlotte.
Baker, L. A. (Fern) 3 ch farmer T 4h 6c R1 Vermontville Vtvl 60.

Baker, N. H. (Laura) 6 ch farming O 40a 2h 3c R8 Eaton Rapids Bkfd 72.
BAKER, OWEN K. (Kathleen L.) 2 ch farmer O 40a T 140a 5h 13c R3 Nashville Kal 28 Ind tel.
Baker, Ralph (Florence) 5 ch farmer O 110a 5h 10c R7 Charlotte Car 37.
Baker, Theodore (Rosa) farmer O 40a 3h 3c R10 Charlotte Car 69 Ind tel.
Baker, Walter (Lena) farmer O 80a 4h 20c R3 Vermontville Vtvl 26.
Baker, Willis (Dona) 1 ch farmer T 4h 9c R10 Charlotte Car 3 Ind tel.
BALDUF, G. F. (Rosa) 2 ch farmer & Breeder of pure bred Holstein cattle O 118a 7h 36c R2 Dimondale Wind 71 Ind tel. See adv.
Balduf, John (Christina) 2 ch farmer O 80a 3h 11c R2 Dimondale Wind 39 Ind tel.
Baldwin, C. V. (Olive) 1 ch farming T 6h 15c R2 Grand Ledge One 7 Ind tel.
Baldwin, Geo. W. (Lucynthie) T R1 Charlotte.
Baldwin, Mrs. T. D. 1 ch Dimondale.
Baldwin, W. H. (Cora D.) 1 ch painter Dimondale.
BALE, G. A. (Meta) 5 ch farmer O 89½a 6h 4c R2 Sunfield Sun 76 Ind tel.
BALL, BIMA (Ellen E.) 7 ch shoemaker O H&L 3h cor Spruce & Yale Olivet Wal.
Ball, Dewey (Agnes) wks with Floyd R4 Charlotte.
Ball, D. M. (Alta) 8 ch farmer O 145a 6h 22c R1 Eaton Rapids En Rs 80 Ind tel.
Ball, Elmer A. (Jennie) 2 ch farmer O 40a 6h 8c R8 Eaton Rapids Bkfd 56 Ind tel.
BALL, FLOYD N. (Maud B.) 2 ch farmer O 40a 4h 5c R4 Charlotte Bkfd 11.
BALL, FRANCIS M. (Loraine) 4 ch O 85a 2h 7c R4 Charlotte Bkfd 8 Ind tel.
Ball, Jessie (Mildred) 2 ch cement employe N Main St Bellevue.
Ball, J. F. (Victoria) farmer O 100a 3h 3c R9 Charlotte Eat 24.
Ball, Mary E. 3 ch poultry raising R8 Eaton Rapids Bkfd 56 Ind tel.
Ball, Sheridan (Gertrude) 2 ch farmer O 80a 6h 14c R1 Charlotte Ben 9 Ind tel.
BALLARD, J. Z. (Edna L.) 3 ch farmer 170a 7h 16c R2 Onondaga Ham 85 Ind tel.
BANCROFT, FRANK (Rose) 2 ch farmer O 60a 4h 9c R1 Lansing Del 56 Ind tel.
Banks, Harold (Mary T.) physician & surgeon O H&L R4 Charlotte Bkfd 27.
BARBER, MRS. CLARA R1 Dimondale.
Barber, Geo. (Emma) 2 ch farmer Jay St Bellevue.
Barber, Judson (Addie) 1 ch T 4h 2c R3 Olivet Wal 86 Ind tel.
Barber, Morris salesman South St Bellevue.
Barber, O. A. (Agnes) engineer O 6a 1h 1c R1 Dimondale Wind 84 Bell tel.
Barber, W. M. (Addie) farmer O 145a 12c Mulliken Bell tel.
Bare, Geo. (Catharine) T R3 Charlotte.
BARE, GEO. (Nellie) 3 ch farmer O 40a 5h 4c R3 Charlotte Eat 72 Ind tel.
Bare, Milford wks with Bert Booth R3 Charlotte.
Barger, Francis (Zelpha) O R8 Charlotte.
Barhyte, Charles A. (Ella A.) 3 ch farmer O 180a 6c R8 Eaton Rapids Bkfd 23 Ind tel.
Barhyte, Chas. (Carrie) 1 ch farmer O 40a 4h 3c R6 Charlotte Che 27 Ind tel.
Barhyte, Wm. wks with Henry Leight R7 Charlotte.
Barker, Caroline housekeeper Van Buren St Bellevue.
Barker, E. E. (Lena) draying T 1h Olivet Wal.
Barker, O. M. (Emma R.) 4 ch farmer O 200a 9h 25c R4 Bellevue Kal 46 B tel.
BARKER, R. R. Potterville.
Barker, Mrs. R. 2 ch farmer O 10a 2h R1 Charlotte Rox 66.
BARKER, W. A. R4 Grand Ledge.
BARKUFF, WM. P. (Florence) 3 ch farmer O 14a 1c R3 Eaton Rapids En Rs 47.
BARLEY, MRS. M. 2 ch ret farmer O 40a R2 Bellevue Kal 44 Ind tel.
BARLOND, A. O. (Inez) 4 ch farmer O 40a 5h 5c R2 Bellevue Kal 52.
BARLOND, G. R. (Anna) T 60a 2h 5c R4 Bellevue Kal 51.
BARLOW, J. E. 3 ch poultry breeder O 63a 3h 3c R1 Mulliken Rox 33 Bell tel.
Barlow, Samuel A. (Lola) 1 ch farmer O 60a 2h 8c R1 Lansing Del 36 Bell tel.
Barnabee, E. J. (Elva M.) 1 ch merchant 2h R4 Vermontville Kal 42 Bell & Ind tels.
Barnard, Jay wks with Thomas Barnard R3 Charlotte.
Barnard, Muriel wks with Thomas Barnard R3 Charlotte.
Barnes, Clinton (Elsie) 1 ch O 50a 3h 5c R3 Nashville Kal 3.

BARNES, HART (Leola) farming T 3h 4c R4 Grand Ledge One 62.
BARNES, HENRY G. (Estella) 3 ch farmer T 7h 22c R2 Bellevue Kal 68 Bell tel.
Barnes, L. L. (Johanna) 1 ch farmer O 104a 6h 12c R2 Dimondale Ben 60 Ind tel.
Barnes, Vern (Mabel) farmer T R1 Mulliken Rox 29.
BARNES, W. R4 Vermontville.
BARNHART, FREDERICK (Ida M.) 2 ch O 19a 2h 1c R2 Vermontville Kal 62.
Barnhouse, Jos. (Verna) 2 ch farming T 1h R4 Olivet Wal 13.
Barns, Mrs. Lura farmer O 76a R2 Sunfield Sun 72.
BARNS, WELLINGTON (Grace) 2 ch farmer O 120a 7h 8c R4 Vermontville Vtvl 42 Ind tel.
Barnum, Benj. (Lucy) 2 ch clerk T Jackson St Sunfield Ind tel.
BARNUM, BERT (Delia) 1 ch farmer T 4h 3c R2 Sunfield Sun 72.
Barnum, H. W. (Nina) farmer T 2h 7c R7 Eaton Rapids Ham 32.
Barnum, Josiah wks for Estley St. Clair R1 Charlotte.
BARNUM, WASH. (Eliza) farmer O 150a 10h 20c R1 Sunfield Sun 57 Ind tel.
BARNUM, WM. L. (Gertrude) 5 ch farmer O 120a 2h 1c R1 Vermontville Vtvl 31.
BARNUM, W. H. (Caroline) 5 ch farmer O 120a 8h 11c R2 Sunfield Sun 71 Ind tel.
Barr, A. E. wid Richard bds with C. J. R6 Charlotte.
BARR, CLARENCE (Druzilla) 2 ch farmer O 100a 6h 15c R6 Charlotte Che 53 Ind tel.
Barr, Clement L. (Effie) farmer O 68a 3h 5c R6 Charlotte Ches 71 Ind tel.
Barr, Wm. (Mary) farmer O 140a 4h 15c R3 Charlotte Wind 23 Ind tel.
Barrett, C. L. (Phoebe) ret O 90a R6 Eaton Rapids En Rs 56 B tel.
Barrett, Hugh (Julia) 1 ch farmer O 50a 2h 3c R1 Vermontville Vtvl 61 Ind tel.
BARRETT, LEON H. (Vernice) farmer T 3h 2c R6 Eaton Rapids En Rs 56.
Barrett, Martin (Fannie) laborer O H&L Dimondale.
Barrick, Lewis (Mariah) 1 ch ret O 1a R3 Olivet Bkfd 12.
BARTHOLOMEW, LEVI (Victoria) farmer O 60a 2h 3c R11 Charlotte Ben 17.
BARTIG, FRANK (Kittie) 2 ch farming O 80a 3h 11c R2 Vermontville Kal 58 Ind tel.
BARTLETT, EARL (Lettie) 2 ch farm laborer R1 Eaton Rapids Ham 91.
Bartley, Thomas (Ella) farmer O 40a 2h 3c R8 Eaton Rapids Bkfd 94.
Barton, Claud H. (Alice L.) 3 ch farmer O 140a 3h 13c 2 mules R2 Grand Ledge One 37 Ind tel.
BASCOM, R. M. (Sadie) 1 ch secy telephone O H&L First St Sunfield Ind tel.
BASHORE, I. B. (Lydia) 3 ch farmer T 3h 6c R1 Mulliken Rox 51 B tel.
Basler, A. G. (Dora) 1 ch farm laborer 1h R4 Charlotte Bkfd 3 Ind tel.
Bastedo, Chas. (Roza) O R4 Charlotte.
Bastedor, Frank (Ajendrene) 1 ch farmer O 100a 5h 7c R4 Eaton Rapids En Rs 21 B tel.
Bateman, Daniel (Edith) 5 ch farmer O 80a 5h 9c R1 Dimondale Wind 57 Ind tel.
Bateman, N. P. (Maggie) ret O H&L Dimondale.
BATEMAN, W. J. (Minnie) merchant & grist mill O H&L Dimondale.
Bates, Clare (Mabel) farmer T 2h 3c R1 Vermontville 64 Ind tel.
Bates, Elbert (Alice) 3 ch farmer O 80a 3h 5c R1 Dimondale Wind 83.
Bates, Frank (Mary) 2 ch farmer O 100a 3h 12c R1 Dimondale Wind 82 Ind tel.
Bathrick, W. J. (Gertie L.) farmer O 54a 2h 8c R1 Lansing Del 31 B tel.
Battleshaw, George (Hazel) 2 ch farmer T 3h R7 Eaton Rapids Bkfd 78.
Bauer, Chas. (Lulu) 2 ch farmer T 3h 2c R10 Charlotte Ches 19.
BAUER, E. C. (Susan) 2 ch farmer O 80a 5h 2c R10 Charlotte Ches 19.
BAUER, LAWRENCE (Mary) 2 ch farmer O 40a 2h R7 Charlotte Ches 18.
Bauer, Theodore (Lovena) T R6 Charlotte.
BAUM, ANDREW J. (Etta J.) 5 ch farming O 40a 3h 2c R4 Charlotte Bkfd 11 Ind tel.
Baum, Daniel O wks with J. D. R3 Olivet.
BAUM, J. D. (Dott) 6 ch farming T 9h 13c R3 Olivet Wal 83.
BAXTER, ALFRED R. (Ethel M.) 3 ch O 145a 4h 20c R3 Nashville Kal 3 Ind tel.
BAXTER, ARTHUR R3 Eaton Rapids En Rs 57.
BAXTER, C. E. (Eubie) 5 ch farmer O 88a 3h 2c R6 Eaton Rapids En Rs 57.
Baxter, Ed. (Zuly) T R4 Eaton Rapids.
Baxter, Geo. A. (Jennie) 3 ch farmer O 80a 3h 12c R1 Lansing Del 34 Ind tel.
BAXTER, GEO. E. (Blanch) 5 ch farmer T 3h 8c R1 Mulliken Rox 51.

BAXTER, HARLEY J. (Nellie) 1 ch laborer T R4 Charlotte Bkfd 25.

Beach, J. F. (Rose) 3 ch farmer O H&L R2 Eaton Rapids Ham 91.

BEACH, M. P. (Adrah C.) 3 ch farming O 80a 2h 3c R5 Grand Ledge One 22 Ind tel.

Beal, J. (Catherine) farmer O 60a 6h 6c R2 Lansing Wind 102.

Beals, H. C. (Nellie) 2 ch farmer O 74a 5h 2c R6 Eaton Rapids En Rs 75.

BEALS, H. F. 1 ch ret farmer R6 Eaton Rapids En Rs 75 B tel.

Beam, James (Maude) 2 ch laborer T 1h R3 Bellevue Bell 9.

BEARDSLEE, CHESTER H. (Chloe A.) 1 ch thresher O ¾a 1h R4 Charlotte Bkfd 27 Ind tel.

BEARDSLEE, D. O. (Alice) 7 ch huckster O 3a 1h R4 Charlotte Bkfd 30.

BEARDSLEE, FRANK D. 2 ch farming O ⅓a 2h 2c R4 Charlotte Bkfd 27.

Beardslee, Louis W. (Gladys) 2 ch thresher O ½a 1h R4 Charlotte Bkfd 27 Ind tel.

BEARDSLEY, C. E. (Imogene) 3 ch engineer for Olivet College O H&L Olivet Wal 14.

Beardsley, Rhoda bds with John Andrews R7 Charlotte.

Beardsley, Vernon H. (Vurbia) 1 ch clerk T Washington St Sunfield Sun Ind tel.

Beasore, D. P. (Birdie) 1 ch farmer 103a 7h 12c R1 Eaton Rapids Ham 95 Ind tel.

Beasore, F. A. (Lucy) 1 ch farming O 82 1-5a 5h 14c full-blood Holstein R3 Grand Ledge One 53 B tel.

Becker, C. (Addie) 2 ch farmer T 4h 14c R1 Eaton Rapids Ham 78 B tel.

Becker, D. W. (Grace) 5 ch farmer O 80a 5h 10c R1 Charlotte Che 38 Ind tel.

Becker, Viva bds with S. W. Haun R11 Charlotte.

Beckman, Ira (Lydia) 2 ch farmer T 4h 8c R4 Bellevue Bell 56 Ind tel.

BECKNER, JOHN (Mary) 3 ch farmer O 135a 4h 11c R4 Bellevue Bell 56 Ind tel.

Becraft, Claude (Edna) 1 ch carpenter Jane St Bellevue.

Becraft, Wm. (Bertha) 2 ch cement employe Jane St Bellevue.

Bedford, F. D. (Mabel) 1 ch principal of school Jackson St Bellevue.

BEDFORD, H. L. (Hanrah L.) 3 ch farming O 80a 2h 4c R6 Charlotte Rox 23 B tel.

Beeman, V. J. (Emma) farmer O 40a 3h 4c R6 Charlotte Che 73 Ind tel.

BEEMER, IRVING (Gertrude) 3 ch farmer O 120a 5h 14c R5 Grand Ledge One 22 Ind tel.

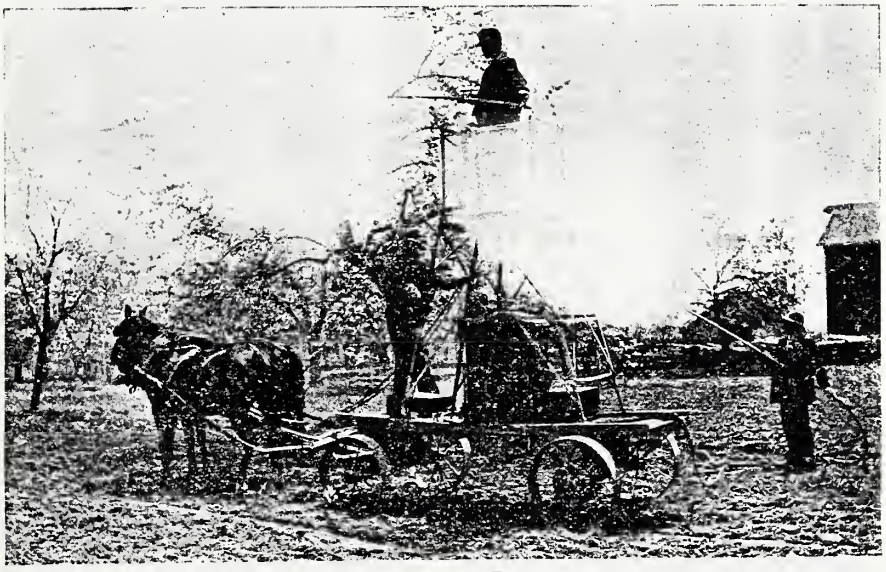

Spraying Apple Trees.

Beers, Clarence C. (Laura B.) 4 ch farmer O 80a 4h 5c R6 Lansing Del 57.
Beers, Ellis X. (Tillie) auto salesman Elizabeth St Bellevue.
Beers, F. (Laura) 1 ch farmer O 40a 2h 1c R1 Dimondale Wind 47 Ind tel.
Beers, Susan C. 1 ch farmer O 40a 2h 4c R2 Charlotte Car 26.
BEHRENS, GEORGE (Bertha) 4 ch farmer T 4h 12c R4 Grand Ledge Del 7 Ind tel.
BEIR, FRED L. (Hattie) farmer O 80a 5h 6c R1 Vermontville Vtvl 31.
Belding, Phœbe (wid Adelbert A.) bds with G. L. Keeny R5 Charlotte.
BELL, A. M. (Elda) farmer (The Island Dairy Farm) O 120a 4h 29c R4 Eaton Rapids Eat 64.
Bell, Bert (Myra) 2 ch farmer O 120a 4h 13c R8 Charlotte Eat 12 Ind tel.
BELL, C. A. (Edna) 4 ch farmer O 80a 4h 12c R2 Grand Ledge Rox 79 Ind tel.
Bell, Henry (Susan) O 58a 2h 4c R10 Charlotte Che 13.
BELL, JAMES ret Dimondale.
Bell, R. A. (Grace) 4 ch farmer O 60a 1h 4c R2 Grand Ledge Rox 57 Ind tel.
Bell, R. C. (Maria) 7 ch O 140a 1h 2c R2 Grand Ledge Rox 57 B tel.
BELLOWS, B. F. (Weltha) 1 ch farmer O 66a 3h 3c R4 Eaton Rapids Eat 80 B tel.
Bellows, Verne (Hazel) 1 ch farmer O 40a R6 Eaton Rapids En Rs 62 B tel.
Bellows, W. E. (Olive) 1 ch farmer 192a 4h 24c R6 Eaton Rapids En Rs 61.
Belson, Geo. H. (Cliff) 2 ch farmer O 120a 3h 5c R6 Eaton Rapids Wind 26 B tel.
Bement, Burton farmer O 40a R4 Grand Ledge Del 12.
Bement, Fred J. (Myrtle C.) 1 ch farmer O 40a 3h 3c R1 Dimondale Wind 33 Ind tel.
BEMENT, J. D. (Anna) farmer O 120a 2h 4c R3 Charlotte Eat 17.
Bement, L. C. (Estella) farmer O 20a 2h 2c R6 Eaton Rapids En Rs 96.
Bemont, Edwin R4 Grand Ledge One.
Bender, John W. (Mabel) farmer T 3h 9c R4 Bellevue Bell 52.
Benedict, Chas. (Exene) 1 ch farmer O 40a 2h 2c R2 Vermontville Kal 59.
BENEDICT, E. D. (Etta F.) 3 ch farmer O 80a 4h 20c R1 Vermontville Sun 44 Ind tel.
Benedict, Ned (Marena) T R3 Olivet.
Benjamin, Dale (Evelyn) farmer T 5h 40c R4 Grand Ledge Del 37 Ind tel.
Benjamin, F. W. (Elizabeth) farming O 80a 3h 15c R4 Grand Ledge One 47 Ind tel.
Bennett, A. E. (Flossie) 3 ch farmer O ½a 4h R3 Vermontville Sun 45.
BENNETT, A. L. (Hannah) farmer O 80a 3h 4c R4 Eaton Rapids Eat 60.
Bennett, Charlotte F. R4 Eaton Rapids Eat 60.
Bennett, Chas. farmer O 300a 6h 12c R3 Eaton Rapids Eat 5.
BENNETT, C. A. (Jane) 3 ch farmer O 60a 5h 11c R3 Vermontville Sun 12 Ind tel.
BENNETT, DAVID R5 Olivet.
Bennett, E. D. farming O 40a R4 Grand Ledge One 40 Ind tel.
BENNETT, FRED (Mary) 3 ch farmer T 5h 2c R1 Mulliken Rox 27 B tel.
Bennett, H. C. 3 ch farmer & road commissioner O 80a 5h 9c R2 Dimondale Wind 82 Ind tel.
BENNETT, LEE (Lucy K.) 4 ch farming O 77a 3h 8c R2 Grand Ledge One 3.
BENNETT, LEWIS Olivet.
Bennett, Warren P. (Ruth M.) 6 ch farmer T 7h 16c R4 Vermontville Kal 36.
Bennett, Wm. A. (Emma) 6 ch farmer O 60a 2h 8c R2 Bellevue Bell 72.
Benson, Edward wks for Wm. Garvey R3 Charlotte.
Benson, Marcus (Rebecca) farmer 12a 1h 1c R7 Eaton Rapids Ham 26 Ind tel.
Bentley, A. B. (Maud) 5 ch farmer T 3h 3c R4 Eaton Rapids Eat 18.
BENTLEY, C. A. (Eva) 3 ch farmer O 80a 2h R5 Grand Ledge One 14 Ind tel.
Bentley, Oscar (Alton) 1 ch farmer O 68½a 5h 10c R5 Grand Ledge One 14 Ind tel.
Benton, Geo. (Martha L.) 5 ch farmer O 2½a 1h R3 Grand Ledge Del 3 Ind tel.
Bera, Ed (Olive) 1 ch farmer T 2h 4c R1 Sunfield Sun 95 Ind tel.
Bera, J. Henry (Dora) 2 ch furniture & undertaker O H&L cor Jackson & Second Sts Sunfield Ind tel.
BERGIN, WM. (Celia) 2 ch farmer O 55½a 3h 6c R4 Grand Ledge Del 38 B tel.
Bergstresser, Andrew (Elva Irene) 1 ch farmer O 50a 3h 6c R9 Charlotte Bkfd 65 B tel.
Bergstresser, Arley G. (Blanche M.) 2 ch laborer 1c R9 Charlotte Bkfd 65 B tel.
Berkimer, Geo. (Inez) 5 ch farmer O 110a 3h 8c R2 Bellevue Bell 70 B tel.

BERKIMER, JOHN (Ada) 2 ch farmer O 40a 2h 5c R4 Olivet Bell 70 B tel.
Berner, Anton (Sarah E.) 2 ch mason O H&L Dimondale.
Berner, Anton, Sr. (Margaret) 3 ch ret O H&L Dimondale.
Berner, B. F. 4 ch farmer O 120a 3h 4c R1 Charlotte Rox 43.
Berner, Jacob (Charlotte) 2 ch farmer O 133a 6h 20c R4 Grand Ledge Del 4 Ind tel.
BERRY, ELTON (Ida) 2 ch farmer O 85a 4h 10c R6 Eaton Rapids En Rs 65.
Berry, Lyle wks for F. L. Bradley R1 Charlotte.
BETTS, C. W. R4 Olivet.
BETTS, GEORGE (Pearl) 2 ch farmer & thresher O 40a 3h 4c R10 Chester Che 20 Ind tel.
Betz, Hattie bds with E. Smith R7 Charlotte.
Bevier, Harry (Hattie) 4 ch farmer O 90a 2h 8c R4 Bellevue Bell 60 Ind tel.
BEVIN, HARRY J. R4 Bellevue.
Bibbins, Lawrence W. (Hazel) T R11 Charlotte.
Biddle, D. F. (Elma) farmer O 80a 5h 5c R1 Potterville Ben 64.
BIDWELL, C. H. (Olive) 3 ch farmer O 120a 1h 28c R4 Charlotte Bkfd 27 Ind tel.
Bidwell, Lee (Lena) 2 ch laborer O 1a H&L North St Mulliken B tel.
Bieberheimer, J. (Lydia) 2 ch farmer O 93a 9h 16c R4 Grand Ledge Del 23 B & Ind tels.
Biehler, H. R. (Gertrude) 1 ch farmer part owner 173a 5h 10c R2 Dimondale Wind 80 Ind tel.
Bigley, W. H. (Edith) 1 ch farmer O 40a 3h 3c R2 Bellevue Bell 59.
BILLINGSLEY, HARVEY (Mary) 1 ch farmer O 120a 16c R1 Bellevue Bell 67.
Billingsley, Morris (Thalkla) 2 ch farmer T 4h R1 Bellevue Bell 67.
Billman, C. A. (Mary C.) 2 ch farmer O 40a 2h 12c R6 Bellevue Bell 16.
BINGHAM, LOVELL A. (Mary) 2 ch farmer O 123½a 2h 9c R2 Olivet Bkfd 17 Ind tel.
Bird, Hiram farmer O 20a 2h R4 Grand Ledge Del 18.
BIRD, J. T. (Lottie) grain elevator O H&L R6 Lansing Del 44 Ind tel.
Bird, L. G. (Faye) 3 ch farmer T 4h 6c R10 Charlotte Car 39.
Bird, M. H. (Addie E.) 3 ch ret O H&L R6 Lansing Del 60 Ind tel.
Bisel, Bert (Eliza) 3 ch farmer O 56½a 2h 7c R2 Vermontville 78.
Bisel, Mrs. Charles farming O 45a 1h 6c R10 Charlotte Car 6 Ind tel.
BISEL, HIRAM (Carrie) 2 ch farmer O 140a 7h 13c R10 Charlotte Che 16.
Bisel, Jane wid of Daniel O R10 Charlotte.
Bisel, Mary wid of George bds with G. Blodgett R10 Charlotte.
Bisel, Melvin wks for W. R7 Charlotte.
Bisel, W. D. (Nellie E.) 1 ch farmer T 2h 5c R10 Charlotte Car 3 Ind tel.
BISHOP, CHAS. (Stella) 4 ch farmer O 110a 6h 10c R2 Sunfield Sun 39 Ind tel.
Bishop, Mrs. Eliza A. 7 ch farmer O 80a 4c R2 Sunfield Sun 91.
Bishop, F. E. (Leola) 2 ch farmer O 100a 6h 11c R3 Olivet Wal 68 Ind tel.
Bishop, Ralph wks for Ray Bodell R3 Charlotte.
BISHOP, ROY (Susie) farmer T 3h 8c R2 Sunfield Sun 68 Ind tel.
Bishop, Ruben 2 ch ret farmer O H&L First St Sunfield.
BISHOP, R. B. farmer O 1a 1h R1 Bellevue Bell 24.
BISHOP, WARD (Evelyn) farmer T 3h 5c R3 Vermontville Sun 24 Ind tel.
BISHOP, WM. (Libbie) farmer O 40a 2h 8c R2 Sunfield Sun 91 Ind tel.
Bissel, Fay (Mabel) 1 ch clerk Dimondale.
BLACK, B. D. (Edith) 2 ch farmer O 124a 9h 13c R3 Vermontville Sun 11 Ind tel.
BLACK, WM. (Ella) 7 ch farmer T R1 Dimondale Wind 33.
Blackman, H. C. farm laborer R8 Eaton Rapids Bkfd 23.
BLACKMER, WM. (Unia) T R10 Charlotte.

LIST Your City PROPERTY and FARMS with us, if you wish a quick sale

I TELL YOU HIGHEST BUYS THIS YEAR
P. W. KLINTWORTH
LANSING MICH
500-E-A Prudden Building
PHONES Cit. 3033 Bell 136

Blanchard, Mrs. Cora D. 8 ch farming O 40a 2h 7c R1 Grand Ledge One 4.
Blanchard, D. A. (Ella) 1 ch farmer O 64a 3h 25c R11 Charlotte Ben 19.
Blanchard, F. boarding house O H&L Main St Olivet Wal.
Blanck, S. W. Rose 3 ch farmer T 4h 7c R4 Bellevue Bell 49 Ind tel.
Blank, M. (Emma) 6 ch farmer O 80a 4h 17c R1 Lansing Del 56 Ind tel.
Blasier, B. R4 Grand Ledge One.
Blatt, Frank 3 ch cream hauler Jackson St Bellevue.
Blatt, Illiad R2 Eaton Rapids.
Blatt, John (Mertie) farmer T 3h 7c R2 Eaton Rapids Ham 76 B tel.
Bliss, Vern (Althia) 1 ch farmer T 4h 4c R3 Vermontville Sun 23.
Bliven, Geo. (Mary) T R1 Charlotte.
Blodgett, Floyd (Grace) well driver O R1 Charlotte.
Blodgett, Geo. L. (Cora E.) 1 ch farmer O 73a 4h 6c R10 Charlotte Car 1 Ind tel.
Blodgett, H. H. (Stella) 3 ch farmer O 80a 6h 13c R2 Eaton Rapids Ham 48.
Blodgett, Leroy (Augusta) 1 ch farmer O 39½a 2h 5c R6 Charlotte Che 52.
Blood, Mrs. A. W. R8 Charlotte.
Bloodhart, Geo. (Clara) O R10 Charlotte.
Blossom, Melvin (Almeda) 3 ch farmer O 115a R1 Vermontville Vtvl 72 Ind tel.
Bly, Charles W. (Jennie) 2 ch farming T 8h 24c R8 Eaton Rapids Bkfd 71 Ind tel.
Boatman, C. J. (Ida) 1 ch farmer O 80a 3h 7c R7 Eaton Rapids Ham 26.
Boatman, Floyd (Effie) farmer O 69a 3h 12c R7 Eaton Rapids Ham 49 Ind tel.
Boatman, I. (Edith) 3 ch operator & agent N Y City 20a 2c R7 Eaton Rapids Ham 27 Ind tel.
Boatman, Mack (Angie) farmer 10a 2h R7 Eaton Rapids Ham 27.
Boatman, Wm. (Leota) 1 ch farmer O 50a 2h 5c R2 Eaton Rapids Ham 51 Ind tel.
Bobier, Alexander (Nora) 1 ch farmer O 50a 2h 2c R5 Grand Ledge Rox 75.
Bobier, Milton (Cora) 1 ch farmer O 140a R1 Charlotte Rox 66.
Bodell, Mrs. Alice 4 ch farmer O 80a 3h 8c R8 Charlotte Ben 76 Ind tel.
Bodell, J. E. (Mary) 6 ch farmer O 340a 7h 20c R3 Charlotte En Rs 6 Ind tel.
Bodell, Ray (Lucille) 1 ch farmer O 160a 4h 15c R3 Charlotte En Rs 6.
Boget, W. A. 1 ch farmer O 100a 3h 4c R2 Bellevue Kal 68.
Bohannon, Len R2 Dimondale.
Bohannon, Reed (Lucy) 2 ch farmer O 92a 6h 14c R2 Dimondale Wind 96 Ind tel.
Bohe, E. (Nora) farmer O 67a 4h 8c R1 Dimondale Wind 96 Ind tel.
Bohemer, Theodore (Mary) livery stable E South St Bellevue.
Bohmer, C. A. (Mary) 3 ch farmer O 20a 6h 6c R2 Bellevue Bell 72.
Bohn, Floyd farm hand bds with R. H. R6 Charlotte.
Bohn, Fred. R11 Charlotte.
Bohn, R. H. (Emma) 4 ch farmer O 200a 4h 8c R6 Charlotte Car 66 Ind tel.
Bollinger, J. B. laborer T R3 Vermontville Sun 19.
Bollman, Henry (Elizabeth) 4 ch farmer O 142a 5h 20c R1 Lansing Del 52.
Bollock, Ira (Ethel) 2 ch farmer T 6h 11c R6 Charlotte Che 73.
Bollock, Wm. (Cora) O R6 Charlotte.
Bollon, S. (Lydia E.) 7 ch farmer O 80a 3h 10c R3 Vermontville Sun 17 Ind tel.
Bolo, Clarence (Lena) 2 ch laborer T R4 Lansing Delta 53.
Bond, Jennie housekeeper Elizabeth St Bellevue.
Boody, Christian 2 ch farmer O 44a 5h 2c R8 Eaton Rapids Bkfd 66.
Boody, F. D. (Hazel) 2 ch farmer T 4h 28c R2 Springport Bkfd 53 Ind tel.
Boody, Mildred housekeeper R8 Eaton Rapids Bkfd 66.
Booth, Bert (Edith) farmer T 5h 24c R3 Charlotte Eaton 67 Ind tel.
Borer, Frank (Mary) 6 ch farmer T 5h 40c R3 Eaton Rapids En Rs 13.
Bortman, Roland (Elizabeth) 2 ch farmer O 40a 2h 3c R1 Mulliken Rox 29.
Borton, A. E. (Annie) 2 ch farmer T 5h 4c R2 Grand Ledge Rox 79 B tel.
Bosler, E. E. (Minnie) 1 ch farmer O 80a 2h 5c R5 Grand Ledge Rox 74 Ind tel.
Bostedor, Frank (Genevieve) T R4 Eaton Rapids.
Bostetter, Jas. H. (Jessie) T R3 Olivet.
Bosworth, A. J. (Myrtie M.) 2 ch farming O 80a 5h 9c R1 Olivet Wal 51 B tel.
Bosworth, Clifford (Elsie) farmer O 120a 4h 8c R1 Vermontville Sun 79.
Bosworth, Edwin (Rose) O R6 Charlotte.
Bosworth, Frank (Stella) farmer O 140a 3h 6c R2 Sunfield Sun 84 Ind tel.

Bosworth, George (Kate) 2 ch farmer O 120a 3h 10c R1 Vermontville Vtvl 61 Ind tel.

Bosworth, Guy (May) 5 ch farmer O 40a T 150a 8h 5c R2 Sunfield Sun 76 Ind tel.

Bosworth, G. F. (Eva) 3 ch farmer O 80a 4h 4c R2 Sunfield Sun 84 Ind tel.

Bosworth, Harrison (Nettie) ret O H&L Washington St Sunfield Ind tel.

Bosworth, Leon (Hazel) 1 ch farmer O 50a 7h 8c R2 Sunfield Rox 13 Ind tel.

Bosworth, Luther (Nettie) 3 ch farmer O 160a 13h 23c R1 Lansing Del 34 Ind tel.

Bosworth, M. K. (Jennie) 6 ch farmer & grocer O 218a 12h 11c R6 Charlotte Che 2 Ind tel.

Bosworth, O. W. (Jessie) 2 ch farmer O 80a 4h 6c R2 Sunfield Sun 84 Ind tel.

Bosworth, Roy (Julia) 4 ch farmer O 160a 6h 25c R2 Sunfield Sun 87 Ind tel.

Bosworth, W. J. (Ella May) 1 ch farmer O 60a 5h 5c R5 Grand Ledge Ben 1 Ind tel.

Bott, J. P. (Minnie) 3 ch farmer O 40a T 80a 4h 14c R1 Dimondale Wind 69 Ind tel.

Bottomley, A. N. (Helen) 1 ch farmer O 75a 5h 7c R10 Charlotte Che 10 Ind tel.

Bottomley, C. V. (Jeanette) 1 ch farmer O 90a 7h 3c R1 Charlotte Che 57.

Bottomley, Ella 1 ch O 80a R9 Charlotte Bkfd 44 Ind tel.

Bottomley, F. E. (Myrta) 3 ch farmer O 68a 7h 7c R6 Charlotte Che 72 Ind tel.

Bottomley, Mary wid of C. W. O R6 Charlotte.

Bottomley, Rex E. (Ruth) 1 ch farmer T 5h 10c R9 Charlotte Bkfd 42 Ind tel.

Bottomley, Wm. R. (Bertha) farmer O 40a 3h 5c R2 Bellevue Kal 44.

Bottorff, Walter (Maude) 4 ch farmer T 6h 5c R3 Charlotte Wind 24.

Boughton, Bert E. (Nellie) 2 ch farmer O 80a 1h 1c R1 Charlotte Benton 4.

Boughton, Bert (Libbie) T R7 Charlotte.

Boughton, Chas. (Pearl) 2 ch farmer O 10a 2h 4c R3 Grand Ledge Del 28 B tel.

Boughton, Lottie M. (wid) 1 ch farmer O 80a 3h 5c R1 Charlotte Ben.

Boult, Geo. E. (Nora) 1 ch farming T 8h 34c R1 Olivet Wal 48 B tel.

Boute, August (Irwin) 2 ch farmer T 2h 5c R8 Charlotte Ben 36.

Bowden, James (Catherine) ret T R1 Dimondale Wind 67 B tel.

Bowen, C. F. (Frances) 1 ch farmer O 41a 5h 12c R2 Grand Ledge One 5 Ind tel.

Bowen, D. C. (Clyde) 3 ch farmer O 77a 2h 9c R3 Eaton Rapids En Rs 27.

Bowen, D. G. (Ester) 3 ch farmer O 300a 8h 10c R2 Bellevue Kal 21 B tel.

Bowen, E. F. R2 Grand Ledge One.

Bower, Mrs. Cornelia 3 ch farming O 80a 1h 5c R7 Charlotte Car 33 Ind tel.

Bower, F. W. 4 ch farmer O 26½a 1c Woodbury Sun 5 B tel.

Bower, Morgan O 40a 2h R1 Mulliken Rox 60.

Bower, Theo. (Lavina) 1 ch farmer T 2h 8c R7 Charlotte Che 53.

Bowers, D. C. (Myrtie) farming T 3h 12c R5 Grand Ledge One 65 Ind tel.

Bowers, Elan (Florence) T R8 Charlotte.

Bowers, L. J. (Hattie) 1 ch farmer T 3h 3c R3 Charlotte Eat 65 Ind tel.

Bowers, Nancy R4 Eaton Rapids.

Bowers, Samuel (Hattie) O R3 Charlotte.

Bowersox, Niles (Katharine) farmer T 6h 15c R8 Eaton Rapids Bkfd 23 Ind tel.

Bowne, Arthur L. R4 Olivet Wal 23.

Bowne, Geo. T. (Mary C.) 2 ch farming O 80a 3h 4c R4 Olivet Wal 23.

Bowser, Amos (Viola) 1 ch farmer O 80a 2h 3c R2 Charlotte Car 13.

Bowser, Isaac (Mildred) 2 ch farmer O 93a 3h 10c R2 Eaton Rapids Ham 67 B tel.

Bowser, Stephen (Sarah J.) 2 ch farmer O 120a 1h 2c R3 Vermontville Sun 14 Ind tel.

Bowser, Van (Florence) farming T 3h 2c R4 Olivet Wal 27 B tel.

Boyd, Mrs. E. J. ret O 130a 2h R4 Vermontville Kal 36 Ind tel.

Boyd, Fred (Laura) 8 ch farmer O H&L R1 Vermontville Vtvl 31.

Boyd, Howard O. (Jessie M.) farming T 4h 9c R2 Vermontville Kal 61 Ind tel.

Boyd, Lucy L. (wid Alexander) bds with W R6 Charlotte.

Boyd, Wm. E. (Sarah) T R6 Charlotte.

Boyer, Araminta R1 Charlotte.

Boyer, A. C. (Lily G.) 1 ch farmer O 140a 6h 12c R1 Mulliken Rox 48 B tel.

Boyer, Carl (Mary) farmer T 5h 9c R8 box 12 Charlotte Eat 5.

Boyer, Charles (Cynthia) farmer O 80a 3h 6c R1 Mulliken Rox 24 B tel.

Boyer, Clyde (Bertha) 4 ch farming O 40a 4h 5c R1 Charlotte Rox 66.

Boyer, C. A. (Ella) farming O 160a 4h 9c R1 Mulliken Rox 48 B tel.

Boyer, David (Mertie) farmer T 2h 4c R1 Mulliken Rox 17 B tel.
Boyer, D. W. (Mary) 1 ch ret O H&L French St Mulliken B tel.
Boyer, Earl (Margaret) farmer T 2h 7c R1 Charlotte Rox 66.
Boyer, Edwin (Esther) 3 ch ret O 130a R1 Charlotte Che 64 Ind tel.
Boyer, Ellen (wid Washington) bds with E Furster R6 Charlotte.
Boyer, Fremont (Ruby) 1 ch farmer T 2h R1 Mulliken Rox 16 B tel.
Boyer, Henry J. (Nancy M.) 1 ch ret farmer O H&L Charlotte St box 92 Mulliken.
Boyer, Howard (Lillie) 3 ch farmer 2h 4c R3 Vermontville Vtvl 3.
Boyer, I. 1 ch farmer O 125a 7h 7c R3 Vermontville Sun 16 Ind tel.
Boyer, Mrs. I. M. 4 ch farmer 82 13/100a 4h 19c R1 Sunfield Sun 61.
Boyer, Jorum (Marcia J.) 1 ch ret O 110a 1c R1 Charlotte Che 64.
Boyer, Johannes 4 ch farmer O 40a 1h 1c R1 Charlotte Rox 66.
Boyer, Scott 7 ch farmer O 40a 3h 1c R1 Mulliken Rox 16.
Boyer, Wm. H. (Ruby) 1 ch farming T 4h 3c R1 Charlotte Rox 66 B tel.
Boyles, Albert, Jr. wks with G R10 Charlotte.
Boyles, Albert, Sr. wks for G R10 Charlotte.
Boyles, Alfred (Minnie) farmer O 70a 4h 3c R10 Charlotte Che 14.
Boyles, George (Mira) 4 ch farmer O 120a 6h 13c R10 Charlotte Car 3 Ind tel.
Boyles, James (Hannah) 3 ch farmer O 120a 3h 8c R3 Vermontville Sun 14 Ind tel.
Boywe, Carl (Mary) T R8 Charlotte.
Brace, Charles (Bessie) 2 ch farmer T 5h 15c R4 Grand Ledge Del 11 Ind tel.
Brace, Clyde G. (Nellie) 4 ch farmer O 40a 3h 5c R4 Grand Ledge Del 25 Ind tel.
Bracey, Leon (Ree) O R2 Charlotte.
Bracey, O. D. (Hattie) 1 ch farmer O 120a 5h 12c R2 Eaton Rapids Ham 41 B tel.
Brackett, I. D. (Mary A.) farmer South St Bellevue.
Bracy, Leon (Rhea) 7 ch farmer O 70a 5h 6c R5 Charlotte Car 17.
Bradford, David J. (Luna) 2 ch farmer 98a 2h 6c R2 Eaton Rapids Ham 42.
Bradford, Don D. farmer 40a R7 Eaton Rapids Ham 53.
Bradford, Edna 2 ch farmer O 37a 2h 2c R7 Eaton Rapids Ham 30.
Bradford, Walter R2 Eaton Rapids.
Bradford, Will (Ada) 2 ch farmer 200a 8h 1c R7 Eaton Rapids Ham 53 B tel.
Bradley, Austin A. (M. E.) 3 ch farming O 70a 3h 4c Olivet.
Bradley, Emmon (Gae) O R5 Charlotte.
Bradley, E. A. (Minnie) 4 ch farmer O 70a 5h 6c R5 Charlotte Car 18 B tel.
Bradley, Floy R5 Charlotte Car 18 B tel.
Bradley, Forest (Nellie) 2 ch elevator employee Elizabeth St Bellevue.
Bradley, Frank L. (Carrie) 3 ch farmer T 7h 15c R1 Charlotte Che 68 Ind tel.
Bradley, Fred (Carrie) 4 ch electrician Kendall St Bellevue.
Bradley, Fred (Georgia) O R5 Charlotte.
Bradley, Geo. (Bessie) T R5 Charlotte.
Bradley, Harry (Lena) 2 ch barber South St Bellevue.
Bradley, J. A. R5 Charlotte.
Bradley, Mrs. Leatha (wid Milton) R5 Charlotte.
Bradley, Mark O. (Princess) T R5 Charlotte.
Bradley, Merritt (Maud) O R5 Charlotte.
Bradley, M. H. (Minnie) 5 ch ret N Main St Bellevue.
Bradley, Noble (Ida) 3 ch farmer O 309a R1 Charlotte Che 59.
Bradley, Verner J. (Myrtle A.) 4 ch farmer O 80a 3h 6c R2 Bellevue Kal 71.
Bradly, A. Maude (wid) 1 ch farming O 160a 1h 2c R5 Charlotte Wal 3 B tel.
Bradly, J. F. (Georgia) farming O 40a 2h 4c R5 Charlotte Wal 3.
Brady, Adelbert (Grace) 6 ch barber T Potter St Mulliken.
Brady, Archie (Mattie) 8 ch T Washington St Sunfield Sun.
Brainard, Harry (Pearl) 7 ch R7 Eaton Rapids Ham 10.
Brainard, Hugh J. (Vera M.) mgr poultry & egg business 1c Olivet Wal 29 B tel.
Braley, Frank 1 ch merchant O H&L Ionia St Mulliken.
Braman, C. J. (Louise) farmer O 17a 1h R1 Vermontville Sun 50.
Branch, H. O. (Amy A.) 4 ch gasoline engine sales agent O H&L Jackson St Sunfield Sun Ind tel.
Brandt, Edd (Augusta) 6 ch farmer T 3h 16c R1 Eaton Rapids Ham 89 Ind tel.
Branton, John (Mildred) O R3 Charlotte.
Bray, Ellsworth (Henrietta) 3 ch farmer O 50a 2h 2c R10 Charlotte Car 59.

Brayman, Mary (wid John) bds with J Krebs R3 Olivet.
Brayman, Mary (wid Jacob) O R3 Olivet.
Brebemburg, Chas. F. (Linnie) O R8 Charlotte.
BRETT, R. W. (Julia) 2 ch farming O 74a 3h 10c R1 Grand Ledge One 36 Ind tel.
BRETT, WALTER R5 Grand Ledge.
Briggs, Albert E. (Grace) 2 ch farmer O 120a 4h 12c R2 Vermontville Kal 60 Ind tel.
Briggs, David farmer O 40a 3h R2 Vermontville Kal 60.
BRIGGS, FRANK (Eva) 6 ch farmer O 120a 4h 5c R2 Vermontville Kal 60 Ind tel.
BRIGGS, FRED J. (Hazes M.) 3 ch farming O 120a 4h 16c R2 Vermontville Kal 58 Ind tel.
Briggs, Geo. (Ida May) 1 ch farmer O 88a 4h 2c R5 Lake Odessa Sun 4 Ind tel.
Briggs, Hazel Ione teacher R2 Vermontville Kal 60 Ind tel.
Briggs, Ira 6 ch T R2 Vermontville 44 Ind tel.
Briggs, Jas. (Matilda J.) 4 ch O 80a 1h 2c R7 Charlotte Che 7.
Briggs, Jas. W. (Jeanette) O R7 Charlotte.
BRIGGS, J. R. (Ruby) 1 ch farmer O 100a 9h 13c R6 Eaton Rapids En Rs 54 B tel.
Briggs, Leon M. (Mary) O R2 Charlotte.
Briggs, Nelson (Lou) farmer O 46a 3h 3c R9 Charlotte Bkfd 65.
BRIGGS, N. S. (May E.) 1 ch farmer O 40a 7c R2 Vermontville Kal 57.
Briggs, Ray. (Esther) 2 ch T 2h 4c R2 Vermontville Vtvl 46.
BRIGGS, ROY (Zella) 3 ch farmer O 80a 5h 7c R7 Charlotte Che 6.
Briggs, Stanley M. farmer partner with Albert E. Briggs R2 Vermontville Kal 60.
Briggs, Vern (Vera) 1 ch farmer T 3h 1c R7 Charlotte Che 38.
Brigham, A. F. O 50a 3h 8c R4 Vermontville Vtvl 12.
Brigham, Nellie O 50a R4 Vermontville Vtvl 12.
BRIGHT, CHAS. E. (Alice) farmer O 123a 7h 40c R2 Eaton Rapids Ham 81 Ind tel.
Brighty, Ames bds with C. R6 Charlotte.
BRIGHTY, MRS. CHARLOTTE 1 ch farmer O 92a 2h 4c R6 Charlotte Che 72 Ind tel.
BRITTEN, C. J. (Belle) 1 ch farmer O 21a R4 Eaton Rapids Eat 81.
Britten, M. D. wks for C. E. Huber R9 Charlotte.
Brittin, Orbie T 2h R4 Eaton Rapids Eat 81 Ind tel.
Britton, Cordelia R4 Eaton Rapids Eat 47 B tel.
Britton, Mrs. Deal R4 Eaton Rapids.
Britton, Glen farmer O 16a 1h R4 Eaton Rapids Eaton 47 B tel.
Brock, D. G. (Martha) farmer O 23a 3h 2c R3 Charlotte Eat 7.

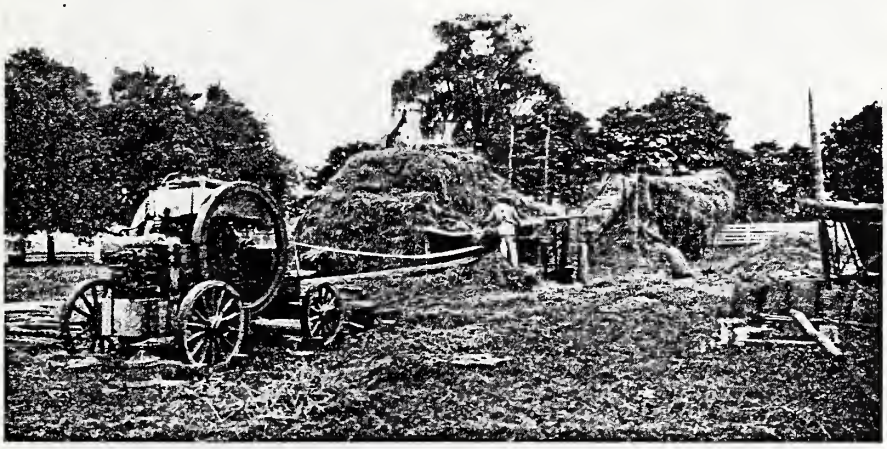

Thrashing.

Brodbeck, E. (Helena) 4 ch farmer O 60a 4h 8c R5 Lake Odessa Sun 5 Ind tel.
BROMBERG, L. T. (Florence R.) farming O 39a 3h 6c R2 Vermontville Kal 86 Ind tel.
Bronger, Clifford (Ethel) O R1 Potterville.
Bronson, H. I. (Pearl) 4 ch teacher T Dimondale.
Brooks, Geo. B. (col) (Kittie) farmer T 3h 5c R1 Bellevue Bell 46 Ind tel.
BROOKS, MANLEY E. Potterville.
Brooks, Oran (Almeda) 2 ch farming O 40a 1h 4c R5 Charlotte Wal 61.
Brouse, Henry O R11 Charlotte.
BROVONT, OLIVER (Della) farmer T 5h 13c R1 Vermontville Sun 21 Ind tel.
Brovont, W. G. (Lucy) 1 ch farming T 2h 3c R2 Sunfield Sun 72 Ind tel.
Brown, Allie bds with E. Furster R6 Charlotte.
Brown, Mrs. Amos 1 ch farmer O 40a R1 Vermontville Sun 49.
BROWN, CLAIR (Lottie) 3 ch farmer T 3h 2c R5 Charlotte Car 55.
Brown, C. A. (Edith) 5 ch farmer O 160a 8h 30c R1 Vermontville Sun 42 Ind tel.
Brown, C. D. (May) 3 ch farmer T 3h 9c R3 Vermontville Vtvl 8.
BROWN, DAVID W. (Josie O.) 1 ch farmer O 100a 3h 7c R4 Bellevue Kal 51.
Brown, D. (Nellie) 7 ch farmer O 80a 4h 3c R1 Mulliken Rox 28.
Brown, Elma O bds with Eugene R1 Charlotte.
Brown, Eugene Orno O R1 Charlotte.
BROWN, FRED Sunfield.
BROWN, FRED L. R3 Grand Ledge.
Brown, F. A. (Isabelle) 3 ch elevator South St Bellevue.
Brown, F. M. (Annie) 2 ch farmer T 4h 8c R4 Charlotte Bkfd 35.
Brown, Geo. W. (Winnie) 1 ch printer South St Bellevue.
Brown, Harvy (Jennie) R1 Potterville.
Brown, Henry (Rosa) 6 ch farmer O 120a 2h 7c R4 Charlotte Bkfd 3.
Brown, Homer (Wilhelmina) farmer 81a 6h 7c R3 Vermontville Vtvl 26 Ind tel.
Brown, Ira (Maggie) 2 ch farmer O 80a 3h 9c R1 Potterville Ben 34.
Brown, John L. R1 Grand Ledge One.
Brown, J. P. carpenter R8 Eaton Rapids Bkfd 66.
Brown, J. R. (Hattie B.) 5 ch farmer O 73¼a 8h 7c R4 Bellevue Kal 49 Ind tel.
Brown, Leron 4 ch farming O 160a 2h 2c R1 Sunfield Rox 28.
Brown, L. C. (Laura) 1 ch farmer O 80a 3h 4c R4 Bellevue Bell 31 Ind tel.
Brown, Roy (Arlie) 1 ch farmer T 3h 3c R1 Charlotte Che 57 Ind tel.
BROWN, ROY (Mabel) 3 ch farmer T 2h 10c R2 Sunfield Sun 54 Ind tel.
Brown, S. E. (Lucy M.) 1 ch farmer T R1 Potterville Ben 34.
BROWN, S. H. RD Vermontville.
Brown, Tully B. (Cora B.) supt Maple Hill Cemetery T RS Charlotte.
Brown, W. H. (Verna) 4 ch farmer T 3h 11c R9 Charlotte Eat 21 B tel.
Brown, W. J. (Anna) 4 ch farmer O 128a 3h 12c R3 Bellevue Bell 14 Ind tel.
Bruahart, Geo. (Clara) 3 ch farmer O 80a 2h 4c R10 Charlotte Car 39.
BRUGH, CLARENCE (Bertha) clerk O H&L R8 Eaton Rapids Bkfd 49 Ind tel.
BRUNDIGE, C. G., carpenter O 20a R3 Nashville Kal 9 Ind tel.
Brundige, M. L. (Nettie) farmer O 120a 4h 18c R4 Vermontville Kal 41 Ind tel.
Brundige, Wilber B. farm partner W. H. Brundige R4 Vermontville Kal 29 Ind tel.
Brundige, Wm. H. (Huldah) 4 ch farmer O 200a 9h 25c R4 Vermontville Kal 29 Ind tel.
Bruner, Ezra wks for L. Cooper R7 Charlotte.
Bruner, Ira wks for M. L. Cooper R7 Charlotte.
BRUNGER, C. I. (Ethel) 2 ch farming O 115a 6h 20c R5 Grand Ledge One 44 Ind tel. See adv.
Brunger, Ed (Cora) 2 ch farming O 120a 7h 14c R4 Grand Ledge One 40 Ind tel.
Brunger, Mrs. E. L. 1 ch farming O 48a 1h R4 Grand Ledge One 47 Ind tel.
BRUNGER, F. O. (Cora) 1 ch farming O 78a 3h 14c R4 Grand Ledge One 47 Ind tel.
Brunger, F. W. (Mary E.) 1 ch farming O 40a 2h 8c R4 Grand Ledge One 40.
Brunger, H. J. (Bertha) 1 ch farming O 80a 3h 10c R4 Grand Ledge One 40 Ind tel.
Brunton, John (Millie) 1 ch farmer O 80a 3h 11c R3 Charlotte En Rs 7.
Bryan, A. B. (Addie E.) rural mail carrier Dimondale.
Bryan, D. W. (Rebecca) 1 ch farming O 60a 5h 35c R3 Olivet Bkfd 31 Ind tel.
Bryan, Horton (Laura) O R3 Olivet.
Bryan, Howard J. farmer O 230a 7h 30c R4 Charlotte Bkfd 5 Ind tel.
BRYAN, J. A. farmer O 140a 10h 9c R1 Dimondale Wind 84 Ind tel.

Bryan, Ralph (Ethel) 2 ch farmer T R10 Charlotte Car 58 Ind tel.
BRYAN, REX A. (Cecil) 2 ch farmer O 90a 10h 35c R4 Charlotte Bkfd 29 Ind tel.
Bryan, Wm. F. 2 ch farmer T 2h 2c R1 Dimondale Wind 84.
Bryan, Wm. farmer 20a 1h 2c R4 Eaton Rapids Eat 83.
Bryner, Ben (Hattie) T R1 Charlotte.
Bryner, Leon (Rena) farmer O 92½a 4h 12c R4 Eaton Rapids En Rs 55 B & Ind tels.
Buchanan, Bert (Edith) farmer T 4h 5c R3 Eaton Rapids En Rs 29.
BUCHANAN, F. D. (Nellie) 1 ch farmer O 20a 4h 14c R4 Eaton Rapids En Rs 51.
Buchanan, Dr. F. T. (Mahale) farmer O 40a 2h 3c R7 Eaton Rapids Ham 8.
BUCK, D. H. (Lulu) 1 ch blacksmith O H&L Olivet Wal 14 B tel.
BUCK, FRANK A. farmer O 10a R2 Eaton Rapids Ham 55 Ind tel.
BUCK, LEWIS (Elmira) 2 ch farmer O 60a 2h R2 Eaton Rapids Ham 61.
Buckland, B. J. farmer O 55a 5h R8 Eaton Rapids Bkfd 70 Ind tel.
BUCKLAND, G. W. 3 ch farmer O 62a 3h 2c R8 Eaton Rapids Bkfd 70 Ind tel.
Buckley, Gilbert 8 ch farmer T 2h 1c R2 Bellevue Bell 62.
BUCKLEY, H. E. (Grace) 2 ch farmer T 1h R2 Sunfield Sun 89 Ind tel.
Buehler, T. F. (Ina) 3 ch farming O 40a 3h 5c R4 Grand Ledge One 47 Ind tel.
BUGBEE, CHAS. O. (Dora) 5 ch farming part owner 260a 8h 50c R3 Olivet Wal 44 B tel.
BUGBEE, OREN (Elizabeth) 3 ch farming part owner 260a 8h 50c R3 Olivet Wal 44 B tel.
Bulock, Bert (Tirzah) 3 ch farmer O 70a 7h 2c R4 Charlotte Eat 23 B tel.
Bump, Fred. A. (Carrie O.) 1 ch farming O 80a 6h 16c R5 Grand Ledge One 63 Ind tel.
Bundy, Deo C. (Allie) T R11 Charlotte.
Bunker, Galusha P. bds with T. R9 Charlotte.
BUNKER, T. H. (Mary E.) 1 ch farm laborer R8 Eaton Rapids Bkfd 66.
Burden, Ellen (wid Symeon) bds with Zenos Williams R6 Charlotte.
BURCH, MRS. ROY Olivet.
BURKE, C. E. (Mary) 2 ch farmer O 80a 5h 13c R1 Dimondale Wind 88 Ind tel.
Burkett, C. W. (Florence) 2 ch farmer T 5h 14c R7 Charlotte Ches 18.
Burkett, J. K. (Dora) 1 ch T 5h 4c R2 Bellevue Kal 43.
Burkett, J. R. (Mary C.) 6 ch farmer O 120a 3h 14c R2 Bellevue Kal 66.
BURKHEAD, J. F. Potterville.
BURKHEAD, M. D. (Gentiliska) 2 ch undertaker & furniture O H&L 2h Mill St Box 294 Olivet Wal B tel.
BURLESON, S. K. (Ruby) farmer O 80a 3h 8c R5 Charlotte Bell 78.
Burlingame, Allie (Ora) T R3 Olivet.
Burlwill, H. (Celia B.) farm hand R2 Bellevue Kal 52.
BURMAN, E. E. (Inis) 4 ch farmer O 120a 7h 10c R5 Grand Ledge One 22 Ind tel.
Burnett, Nahum farmer 2h 1c R4 Charlotte Bkfd 9 Ind tel.
Burnett, Perry (Etta) T R9 Charlotte.
Burnett, Robert (Lillian) 1 ch ret O H&L Dimondale.
Burnett, W. H. (Myrtie D.) 2 ch farmer O 133½a 4h 20c R4 Charlotte Bkfd 9 Ind tel.
Burnham, Frank (Mabel) 3 ch farmer T R1 Bellevue Bell 41 Ind tel.
Burnnette, Perry (Effie) 2 ch laborer T R9 Charlotte Eat 21.
Burns, Clyde (Florence) 3 ch laborer R4 Eaton Rapids Eat 64.
BURNS, H. W. (Nina) 3 ch farmer O 80a 5h 10c R1 Potterville Ben 27 Ind tel.
BURNS, JOHN J. (Mabel) farmer 125a 4h 6c R2 Eaton Rapids Ham 60 B tel.
BURNS, MATHEW J. (Ivah M.) farming T 1h R4 Charlotte Wal 91.
BURNS, S. E. hotel T Main St Sunfield.
Burns, Thompson (Mary) 1 ch farmer O 40a 3h 3c R1 Sunfield Sun 60 Ind tel.
Burrell, O. farmer T 3h 15c R1 Lansing Del 70 Ind tel.
Burrett, Luther (Lottie) 5 ch farmer T 2h 1c R1 Bellevue Bell 41.
Burrier, Claud (Nellie) farming O 63a 4h 14c R4 Grand Ledge One 56 Ind tel.
BURROUGH, LA VERN R2 Olivet.
BURROUGH, MRS. LOUIE Olivet.
BURROUGHS, MRS. E. G. Mill St Olivet.
BURROUGHS, F. L. farmer O 68a 3h 5c R5 Olivet Wal 47.
BURROUGHS, HENRY D. (Louise) farmer breeder of Reg. Berkshire hogs O 200a 6h 18c R1 Mulliken Rox 48 B tel.
Burroughs, L. H. (Nora P.) 3 ch painter O H&L Spruce St Box 164 Olivet Wal.
Burley, Evaline 5 ch O 80a R6 Charlotte Ches 33 Ind tel.
Bursley, Evan B. (Vevia) O R6 Charlotte.
BURSLEY, HERBERT M. (Maggie) 1 ch farmer O 60a 4h 4c R1 Charlotte Rox 44.

BURSLEY, HUBERT (Alta) 1 ch farmer O 80a 5h 16c R6 Charlotte Ches 34.
Bursley, Ivan J. (Ruby) farmer T 5h 14c R6 Charlotte Che 33 Ind tel.
Bursley, John (Edith) O R11 Charlotte.
Bursley, Wilbur (Mary) 4 ch farmer O 93a R1 Charlotte Che 57.
Burt, Russel (Edith) 2 ch farmer T 2h 8c R6 Eaton Rapids En Rs 72 B tel.
BURT, WILLIAM (Nettie) 3 ch farmer T 10h 33c R1 Charlotte Ben 6.
Burton, Allen (Mary V.) 6 ch farming T 4h 20c R2 Olivet Wal 55 Ind tel.
Burton, Thomas (Olive) 10 ch farmer O 80a 2h 2c R1 Bellevue Bell 45.
BURTRAW, W. A. 2 ch farmer O 71½a 3h 7c R6 Lansing Del 67.
Bush, Jas. R2 Grand Ledge One.
Bush, Rentz 2 ch farmer 120a 4h 4c R1 Eatou Rapids En Rs 81 B & Ind tels.
Bush, Wilibus 1 ch farmer O 55a 3h 7c R1 Eaton Rapids Ham 67 B tel.
Bust, Frank (Annie) 3 ch farmer T 6h 28c R3 Charlotte Eat 43 Ind tel.
BUTLER, A. G., JR. (Bessie) 2 ch dry goods cor Adams & Caroline Sts Bellevue. See adv.
Butler, C. E. (Ethel) 3 ch farmer O 100a 4h 9c R1 Dimondale Wind 85 Ind tel.
Butler, E. D. (Fannie) 3 ch farmer O 40a 1h R2 Dimondale Wind 34 Ind tel.
Butler, H. E. (Jane) 1 ch farmer O 38a 2h 5c R4 Grand Ledge Del 35.
BUTLER, P. A. (Julia) carpenter N Main St Bellevue.
BUTTERFIELD, C. E. (Edna M.) 3 ch farming O 80a 5h 11c R1 Olivet Wal 48.
BUTTERFIELD, W. C. (Grace) farmer O 43a 3h 20c R1 Olivet Bkfd 21 Ind tel.
Butts, John J. (Jennie) 2 ch farming O ¾a 3h 1c R4 Grand Ledge One 47 Ind tel.
BUXTON, FRANK (Eva) 7 ch farmer & laborer 40a R3 Vermontville Vtvl 27.
Buxton, Hanford (Viola) 5 ch laborer T R3 Vermontville Vtvl 26.
Byber, James wks for Frank Etson R5 Charlotte.
Cady, Henry E. (Sadie) 1 ch farmer T 4h 10c R7 Eaton Rapids Ham 40 B tel.
CADY, MRS. MARY 1 ch farmer O 40a 1h 7c R3 Eaton Rapids En Rs 45 Ind tel.
Caeser, Thomas (Avah) bds with N. Hartsock R10 Charlotte.
Caldwell, J. J. (Burnette) 1 ch farmer O 40a 4h 5c R4 Grand Ledge Del 38 Ind tel.
CALHOON, H. I. (Mary) 4 ch farmer T 3h 13c R2 Sunfield Sun 66 Ind tel.
Calhoun, Fred. (Gertrude) 2 ch farmer O 40a 2h 3c R1 Lansing Del 47.
Calkins, E. D. (Malinda) 8 ch farmer O 40a 2h 1c R1 Mulliken Rox 28 B tel.
Calser, Mrs. Electa O R4 Eaton Rapids.
CAMAMILE, GEO. (Hannah) 1 ch farmer O 80a 3h 15c R2 Onondaga Ham 85 Ind tel.
Camburn, A. C. (Sarah E.) farmer O 40a 3h 18c R2 Eaton Rapids Ham 2.
Campbell, Alla lives with E. A. R1 Charlotte.
Campbell, Byron (Elsie) 2 ch farmer O 40a 2h 2c R1 Vermontville Vtvl 31 Ind tel.
Campbell, Chas. (Beatrice) 2 ch farmer O 40a 4h 3c R2 Vermontville Kal 62.
CAMPBELL, E. A. (Lizzie) 2 ch farmer O 100a 4h 8c R1 Charlotte Che 85 Ind tel.
Campbell, Fletcher (Sylvia) ret Elizabeth St Bellevue.
CAMPBELL, MRS. FRED. Olivet.
Campbell, George (Ora) 2 ch farmer O 40a 4h 3c R1 Charlotte Ben.
Campbell, H. A. (Frances L.) 3 ch farmer O 60a 2h 7c R2 Sunfield Sun 51.
Campbell, H. B. (Alice J.) 7 ch farmer O 2a 1h R2 Grand Ledge One 38 Ind tel.
Campbell, J. F. (Luceba) 8 ch farming O 6a 1h R2 Charlotte Kal 80.
CAMPBELL, LOREN bds with Wm. Spalding R2 Sunfield Rox 11.
CAMPBELL, LUTHER E. R6 Grand Ledge.
Campbell, Sarah E. (wid J. Albert) O R5 Charlotte.
Canady, A. farmer O 75a 2h 2c R6 Eaton Rapids En Rs 71.
Canan, Stuart (Berta) farmer T 4h 10c R4 Vermontville Kal 36 Ind tel.
Canedy, Chas. (Sadie) 2 ch farmer O 60a 3h 10c R6 Eaton Rapids En Rs 71.
Canedy, Roscoe (Nettie) 1 ch farmer O 60a 3h 5c R1 Dimondale Wind 88.
CANFIELD, CALVIN (Harriet) farmer O 160a 6h 29c R3 Eaton Rapids En Rs 8 B tel.
CANFIELD, CLAUD R1 Mulliken.
CANFIELD, E. R. (Frances) 5 ch farmer O 20a 2h 5c R1 Mulliken Rox 32.
Canfield, John M. (Nellie) 1 ch farmer O 100a 7h 11c R3 Eaton Rapids En Rs 11 B tel.
Canfield, Pome (Ellen) 2 ch ret O H&L Potter St Mulliken B tel.
CANFIELD, P. A. (Grace) farmer ret R3 Eaton Rapids En Rs 11 B tel.
Canfield, Samuel farmer O 120a 6h 17c R8 Eaton Rapids Ham 5 Ind tel.

CANTER, CHAS. (Olive) 3 ch farmer T 1h R3 Eaton Rapids En Rs 45.
Capen, Elizabeth 4 ch housekeeper O 41a 5c R3 Olivet Bkfd 13.
Carey, Leonard (Alva) 1 ch farmer T 3h 19c R3 Vermontville Sun 25 Ind tel.
Cargo, Chas. (Lucy) 4 ch postmaster Jefferson St Bellevue.
Carl, James (Julia) 4 ch farmer O 70a 2h 4c R2 Dimondale Wind 73.
Carman, Ella O R1 Potterville.
Carman, John (Louise) 4 ch farmer O 137a 4h 18c R1 Potterville Ben 70 Ind tel.
Carman, Richard 2 ch farmer O 108a 5h 7c R8 Charlotte Wind 16 Ind tel.
Carmany, Earl (Vera) 3 ch farmer T 2h R8 Charlotte Ben 75.
Carmoney, Howard (Nettie) 2 ch farmer T 9h 11c RD Potterville Wind 14 Ind tel.
CARMONEY, MRS. R. box 13 Potterville.
Carpenter, Claire (Julia) 2 ch merchant O 40a R6 Lansing Del 44 B tel.
Carpenter, Guy (Ola B.) contractor O 1½a 1h R6 Lansing Del 67.
Carpenter, John (Nora) 3 ch farming O 80a 6h 8c R8 Eaton Rapids Bkfd 69 Ind tel.
CARPENTER, REUBEN farming T 6h 8c R8 Eaton Rapids Bkfd 69 Ind tel.
Carr, Jay (Bertha) 2 ch farmer T 6h 5c R3 Eaton Rapids En Rs 36 Ind tel.
CARR, J. H. (Anna) 2 ch farming T 1h 2c R8 Eaton Rapids Bkfd 72.
Carrie, Henry (Grace) 6 ch farmer T 5h 6c R1 Vermontville Vtvl 64.
Carrier, H. L. farmer O 390a 2h 8c R2 Springport Bkfd 51 Ind tel.
CARROLL, ARTHUR (Nettie) 2 ch farmer O 80a 4h 14c R5 Grand Ledge Rox 75.
CARROLL, BERT (Edna) 5 ch farmer O 220a 10h 28c R2 Bellevue Bell 32 Ind tel.
CARROLL, ED. (Myrtie) 3 ch farmer O 115a 6h 15c R4 Bellevue Bell 60 Ind tel.
CARROLL, MRS. MYRTIE R2 Bellevue.
Carskadon, John (Margaret) prop groc store O R7 Charlotte.
CARTER, CHAS. (Effie) 3 ch farmer T 5h 12c R1 Charlotte Ben 12.
CARTER, ELMER (Rhoda) 8 ch laborer T 1c R11 Charlotte Ben 7.
Carter, Geo. (Mabel) 1 ch laborer T 3h R1 Charlotte Che 83.
Carter, Geo. (Phoebe) 7 ch farmer O 80a 2h R1 Charlotte Che 82 Ind tel.
CARTER, GUY (Pearl) 2 ch farmer T 3h 8c R2 Dimondale Wind 9 Ind tel.
Carter, Lillion A. (Phoeba A.) 5 ch farmer O 90a 5h 18c R7 Eaton Rapids Bkfd 79 Ind tel.
Carter, Perry (Laura) 1 ch farmer O 40a 2h 3c R3 Eaton Rapids En Rs 42.
CARTER, PERRY (Mary) 1 ch farmer O 60a 2h 5c R3 Eaton Rapids En Rs 42.
Carter, R. B. (Nina B.) farmer O 80a 6h 8c R2 Dimondale Ben 60 Ind tel.
Carter, S. M. (Caroline) farmer ret O 93½a R7 Eaton Rapids Ham 15.
CARVER, FRED (Lizzie) 5 ch farming T 8h 16c R4 Olivet Wal 46 B tel.
CARVER, LARRY (Edith V.) painter & paperhanger O H&L 1h Box 113 Olivet Wal.
Carver, Richard (Almina L.) 6 ch ret veterinary O H&L East St Olivet Wal.
Carvin, F. A. laborer Williams St Bellevue.
Case, Chas. H. wks for Oscar Thornton R2 Charlotte.
Case, Ella (wid Otis) O bds with S R10 Charlotte.
CASE, LLOYD (Edith) 3 ch carpenter O 3a R10 Charlotte Che 12 Ind tel.
Case, W. A. (Myrtie) 1 ch farmer O 200a 3h 1c R2 Charlotte Car 43.
Casey, W. (Helen) 2 ch farmer O 80a 7h 5c R11 Charlotte Ben 8 Ind tel.
CASHAR, J. F. (Martha) farmer O 6a 2h 1c R4 Eaton Rapids En Rs 23.
CASLER, ELTON (Grace) farmer T 2h 2c R5 Eaton Rapids En Rs 90 B tel.
Casler, Harold E. (Florence) farm laborer R6 Eaton Rapids En Rs 87.
Casler, H. W. 2 ch ret R3 Charlotte Eat 15 B tel.
Casler, Jas. A. wks for Jas H R3 Charlotte.
CASLER, J. H. (Kathleen) 5 ch county commissioner T 5h 17c R3 Charlotte Eat 15 B tel.
Casler, S. D. (Lauretta) 1 ch farmer O 190a 7h 8c R3 Eaton Rapids Eat 78 Ind tel.
Casler, Virgin (Lauretta) T R4 Eaton Rapids.
CASLER, MRS. WESLEY farmer O 42a 2h 4c R2 Eaton Rapids Ham 41.
CASS, F. J. (Flossie A.) 2 ch farmer O 78a 5h 7c R2 Vermontville Kal 38 Ind tel.
Cass, Lem O R7 Charlotte.
Cass, Lincoln, Sr. (Lenore) 6 ch farmer O 77½a 3h 8c R6 Charlotte Car 67 Ind tel.
CATLIN, ELMER (Cora) 2 ch farming T 4h 10c R1 Sunfield Rox 1 Ind tel.
CATLIN, FERRIS S. R1 Sunfield.

Cenady, Wm. farmer 80a R6 Eaton Rapids En Rs 71.
CHADWICK, CARSON (Mina) 2 ch farmer O 42a 2h 7c R1 Lansing Del 31 B tel.
Challender, Arthur 3 ch farmer O 20a R4 Grand Ledge Del 6.
Challender, Chas. (Mary) O R3 Charlotte.
CHALLENDER, JOHN W. (Rosa) 4 ch farmer T 6h 6c R5 Grand Ledge Ben 30.
Challender, Thomas (Mary) 2 ch laborer O H&L R3 Charlotte Eat 15.
Chamberlain, John 3 ch farmer T 4h 20c R2 Dimondale Wind 40 Ind tel.
Chamlin, T. L. (Ada) 1 ch farmer O 160a 5h 22c R1 Sunfield Sun 65 Ind tel.
Champlin, Edson (Mary) 2 ch farmer O 120a 3h 9c R3 Eaton Rapids Eat 76 Ind tel.
Chaplin, Clarence R1 Grand Ledge One.
Chaplin, H. O. (Ruby) 2 ch farming O 90a 5h 10c R1 Grand Ledge One 34 Ind tel.
CHAPLIN, J. T. (Hattie) 5 ch farming O 118a 7h 14c R2 Grand Ledge One 8 Ind tel.
Chapman, Allen D. (Etha) 4 ch farmer O 40a 2h 4c R1 Dimondale Wind 52.
Chapman, A. D. (Ethel) 4 ch farm hand R2 Charlotte Car 70 Ind tel.
Chapman, Fred wks for A Stafflet R9 Charlotte.
CHAPMAN, L. E. (Alice) 2 ch farmer O 75a 4h 9c R6 Eaton Rapids En Rs 78 B tel.
CHARLES, ALICE M. Pub The Bellevue Gazette Bellevue. See adv.
CHASE, A. L. (Mabel) farm laborer 40a 1h 1c R5 Charlotte Car 53.
Chase, A. M. (Lily) O R5 Charlotte.
CHASE, G. D. (Zella) 3 ch farmer & minister O 50a 3h 5c R9 Charlotte Eat 21 B tel.
CHASE, H. R. (Mayome D.) 1 ch O 20a 1h 2c R2 Bellevue Kal 49 Ind tel.
CHATFIELD, PETER (Kate) 3 ch farmer O 80a 6h 7c R1 Vermontville Sun 49 Ind tel.
Chaunce, R. E. (Etta) 1 ch O 123a 4h 22c R3 Vermontville Vtvl 8 Ind tel.
Chawlcraft, Florence R5 Charlotte Car 48.
CHAWLCRAFT, F. C. (Clara) 2 ch farmer O 85a 3h 3c R5 Charlotte Car 48.
CHEAL, EARL H. (Elsie) 4 ch farmer & mason T 1h 6c R2 Sunfield Sun 73 Ind tel.
CHEAL, J. E. 6 ch mason & farmer O 58a 2h R2 Sunfield Sun 73.
Cheal, Wm. (Verina) 4 ch farmer T 2h 7c R2 Sunfield Rox 13 Ind tel.
CHEESEMAN, W. D. (Hazel) 2 ch thresher & saw mill T 2h 1c R4 Bellevue Bell 3 Ind tel.
Cherry, Richard wks for Lester Smuts R10 Charlotte.
CHESLEY, L. G. (Miriam) 5 ch farmer O 10a 1h 2c R2 Eaton Rapids Ham 51.
Childs, E. T. (Flossie) 3 ch T 4h 18c R7 Eaton Rapids Ham 40 B tel.
Childs, Fred (Elsie) 2 ch farmer O 100a 6h 8c R3 Vermontville Vtvl 3 Ind tel.
CHILDS, F. C. (Nancy) 3 ch farmer T 4h 6c R3 Vermontville Sun 45 Ind tel.
CHILDS, F. M. (Celia) farmer O 10a R1 Eaton Rapids Ham 94 Ind tel.
Childs, James H. (Susana) 2 ch farmer O 120a 5h 11c R3 Vermontville Vtvl 7 Ind tel.
Childs, Mrs. Violetta 1 ch farmer O 220a 3h 21c R3 Vermontville Sun 47 Ind tel.
CHILDS, WALTER farmer O 200a 6h 14c R1 Sunfield Sun 34.
Chinnock, James (Helen) 3 ch ret Jefferson St Bellevue.
Chipman, A. H. R5 Grand Ledge One.
Chippman, Austin (Phœbe) O R1 Potterville.
Choate, R. W. (Ursula M.) 3 ch farmer O 40a R4 Grand Ledge Del 27 B tel.
Christ, Chas. (Jennie) O R1 Charlotte.
CHRISTINA, MRS. Box 25 Vermontville.
Christle, F. D. (Hannah) farmer O 5a 1h R4 Grand Ledge Del 31.
Chrouch, Frank (Eva) 1 ch farmer O 10a 2h 3c R4 Grand Ledge Del 4.
CHURCH, GEO. (Eva) 2 ch farmer T R2 Sunfield Sun 60.
Church, Geo. (Elizabeth) clerk Jackson St Bellevue.
CHURCH, H. H. (Nellie D.) 2 ch farmer O 196a 3h 18c R2 Vermontville Vtvl 36 Ind tel.
CHURCH, MRS. J. C. Olivet.
Church, Orville (Iva) 4 ch clerk William St Bellevue.
Churchill, C. S. (Minnie) 1 ch farmer O 90a 7h 15c R1 Potterville Ben 27.
CHURCHILL, L. M. (Eliza) 2 ch farmer O 100a R1 Potterville Ben 27 Ind tel.
CLAFLIN, AMOS F. (Adella) 3 ch farmer O 120a 7h 10c R11 Charlotte Ben 20 Ind tel.
Claflin, A. B. (Sarah) 2 ch farmer O 11a 1h 1c R11 Charlotte Benton 17 Ind tel.
CLAFLIN, MRS. A. P. R12 Charlotte.
CLAFLIN, HENRY 4 ch ret T R1 Dimondale Wind 50 Ind tel.
Claflin, Ralph (Mabel) bds with A. R11 Charlotte.
CLAFLIN, ROY (Vera) 3 ch farmer O 100a 4h 14c R11 Charlotte Ben 15 Ind tel.

CLAPPER, B. G. (May) 6 ch grocer O H&L 2h R7 Charlotte Che 53 B & Ind tels.

Clark, Albert (Emeline) 3 ch farming O 27½a 1h 3c R4 Olivet Wal 13 B tel.

Clark, A. W. (Lena) 3 ch farmer T 7h 15c R6 Eaton Rapids En Rs 54 B tel.

Clark, D. B. (Eva) farmer H&L 1h 1c R7 Charlotte Che 23 Ind tel.

CLARK, FRANK (Allie) farmer T R2 Dimondale Wind 73.

CLARK, FRANK (Beulah) 1 ch farmer O 40a 4h 11c R6 Eaton Rapids En Rs 65.

Clark, Fred (Delia) 6 ch farmer O 95a 3h 20c R1 Eaton Rapids Ham 78 B tel.

CLARK, GLENN M. (Mary) 2 ch farmer O 53⅓a 5h 13c R4 Grand Ledge Del 38 B tel.

Clark, Ira A. (H. A.) 1 ch merchant O store&H head of Charlotte & Main Sts Mulliken.

Clark, Joseph (Marilda) 5 ch farmer O 78a 7h 5c R6 Eaton Rapids En Rs 94.

Clark, Nathan N. (Meda) 2 ch farmer O 80a 6h 7c R7 Charlotte Che 44.

Clark, O. D. (Lucretia) 3 ch dairyman & farmer O 120a 4h 50c R4 Grand Ledge One 41.

Clark, Samuel (Nina) T R7 Charlotte.

Clark, Scott (May) laborer Dimondale.

Clark, Thomas (Margaret) 2 ch farmer T R2 Dimondale Wind 71 B tel.

CLAY, A. L. 3 ch farmer T 3h 5c R2 Vermontville Kal 64.

Clay, David W. (Mary) 1 ch farmer O 80a 3h 9c R9 Charlotte Eat 31 B tel.

CLAY, FRED (May) 3 ch farmer O 44a 2h 1c R5 Charlotte Car 71 Ind tel.

Clay, Harold R2 Charlotte Car 14 Ind tel.

Clay, Harry (Bertha) carpenter T R2 Eaton Rapids Ham 63.

Clay, James (Emma) 1 ch farmer O 100a 6h 26c R2 Charlotte Car 14 Ind tel.

CLEGG, ALBERT (Martha) farmer O 45a 4c R2 Eaton Rapids Ham 69 B tel.

CLEMENS, A. H. (Lina Z.) 2 ch farmer O 63½a 3h 7c R2 Bellevue Kal 44.

Clemens, John (Glycine) O R7 Charlotte.

CLEMENS, RAY (Myrter B.) 2 ch farming T R2 Bellevue Kal 44.

Clement, Geo. (Winnie) laborer O H&L 1h Charlotte St Mulliken.

Clements, Mrs. Alice 2 ch farming O 60a R10 Charlotte Car 3 Ind tel.

CLEMENTS, D. EVERETT R4 Dimondale.

Clements, Ethelyn bds with Wm. R2 Charlotte.

Clements, J. W. (Glycine) 3 ch farmer O 40a 5h 3c R7 Charlotte Car 38 Ind tel.

Clements, Leslie M. (Happy) 1 ch farmer O 80a R2 Charlotte Car 22.

CLEMENTS, WM. J. (Martha A.) O R2 Charlotte.

Clemons, Edwin (Jennie) 2 ch farmer O 20a 5h 2c R2 Dimondale Wind 47 B tel.

CLEVER, G. (Grace) 4 ch farmer O 40a 3h 5c R8 Charlotte Ben 41.

"Goin' Fishin'?"

CLOUGH, WILLIAM T. (Elsie A.) 6 ch farmer O 80a T 7h 3c R8 Eaton Rapids Bkfd 88 Ind tel.
Coats, Chester (Katharine) farmer T 58a 2h R2 Springport Bkfd 53 Ind tel.
Coats, Elihu B. (Julia) 4 ch farmer O 58a 3h 4c R2 Springport Bkfd 53 Ind tel.
Coats, Frank (Catherine) 7 ch farmer O 21a 1c R2 Springport Bkfd 53.
Coats, Johnie (Minnie) 1 ch farmer O 60a 3h 11c R2 Springport Bkfd 53 Ind tel.
Cobb, Albert (Mary) farm hand bds with Wesley Foster R11 Charlotte.
COBB, F. M. Potterville.
Cobb, H. E. (Ella) farmer O 80a 4h 30c R1 Potterville Ben 26 Ind tel.
COCHRAM, BERT (Gladys) 3 ch farmer O 40a 2h 8c R6 Charlotte Rox 22.
COCHRAN, EARL (Carrie May) 1 ch farmer T 1h 2c R5 Eaton Rapids En Rs 77.
Cochran, H. L. (Gladys) 2 ch farmer T 3h 4c R1 Vermontville Vtvl 58.
COCHRAN, J. C. (Ida) 4 ch farmer 18a 1h R5 Eaton Rapids En Rs 77 B tel.
COCKROFT, GLEN (Maud) farmer T 6h 20c R7 Eaton Rapids Ham 54 Ind tel.
Cockroft, Robt. (Cora) 4 ch merchant H&L 2h 1c R7 Eaton Rapids Ham 51 B & Ind tels.
Coddings, Mrs. Mary A. 4 ch farmer O 80a R2 Sunfield Sun 90.
Coddings, H. L. (Ella M.) 6 ch ret T Ionia St Mulliken B tel.
COE, A. H. (M. Caroline) 2 ch farmer O 80a 3h 6c R1 Mulliken Rox 14 Ind tel.
COFFMAN, E. J. (Genevieve) 1 ch farmer O 4a 2h R6 Lansing Del 58.
Cogswell, Chancey 2 ch farmer T R1 Potterville Ben 68.
Cogswell, Clark (Mary A.) 3 ch farmer O 40a 1h R2 Dimondale Wind 48 Ind tel.
Cogswell, Claude (Nellie) 2 ch farmer T 3h 18c R1 Dimondale Wind 69 Ind tel.
Cogswell, Emma 2 ch farmer O 40a R6 Eaton Rapids Wind 63 Ind tel.
Cogswell, Homer G. (Nora L.) 5 ch farmer O 80a 7h 7c R2 Dimondale Windsor 47 B tel.
Cogswell, John R. (Emma) 8 ch farmer O 82a 4h 8c R6 Eaton Rapids Wind 62.
Cogswell, Mrs. Mary 1 ch farmer O 40a 2h 2c R1 Sunfield Sun 62 Ind tel.
Cogswell, Walter farmer T 6h 2c R6 Eaton Rapids Wind 63 Ind tel.
COLBY, DEXTER (Nettie) 3 ch farmer O 80a 3h 4c R1 Bellevue Bell 69 B tel.
COLBY, J. W. (Mary L.) 5 ch farmer O 150a 6h 12c R4 Grand Ledge One 47.
COLBY, W. H. R1 Olivet.
Coldridge, B. S. (Bertha) 1 ch farmer O 100a 4h 12c R10 Charlotte Car 28 Ind tel.
COLE, BLAKE (Mabel) 1 ch farmer T 4h R2 Charlotte Car 20 B tel.
Cole, Blanche bds with L. R11 Charlotte.
Cole, Mrs. B. H. R2 Grand Ledge One.
Cole, Douglas (Belle) farmer 216a 10h 23c R5 Charlotte Car 19 B tel.
Cole, D. C. (Ida) 1 ch farmer O 80a 3h 18c R2 Charlotte Car 24 Ind tel.
Cole, Fred (Alie) cement worker Jane St Bellevue.
COLE, FRED (Mamie) 2 ch farming O 21a 2h R5 Charlotte Walton 2.
Cole, George W. (Julia) farmer T 3h 2c R7 Charlotte Che 44 Ind tel.
Cole, Geo. D. (Belle) O R5 Charlotte.
Cole, Geo. (Luna) 6 ch farmer O 80a 4h 9c R4 Grand Ledge One 60 Ind tel.
COLE, HAROLD farmer O 16a R2 Charlotte Car 24 Ind tel.
Cole, Homer (Nora) farmer O 72½a 3h 6c R11 Charlotte Ben 23 Ind tel.
COLE, JOHN S. (Diantha) 2 ch farmer O 212a 8h 7c R1 Mulliken Rox 47 B tel.
COLE, LEONARD (Lucy) 2 ch farmer O 100a 3h 12c R11 Charlotte Ben 13.
COLE, L. W. (Etta A.) 1 ch farming O 80a 4h 10c R2 Grand Ledge One 6 Ind tel.
COLE, MURRELL (Pearl) 1 ch farmer T R11 Charlotte Ben 20.
COLE, N. B. (Rose) 1 ch beekeeper O 50a 1h 2c R4 Grand Ledge One 47 Ind tel.
Cole, Roy P. (Amanda) T R6 Charlotte.
Cole, S. J. (Ella) 2 ch farming O 137½a 2h 5c R5 Charlotte Wal 2 B tel.
COLEMAN, F. T. (Isabella) 2 ch farming O 40a 3h 9c R4 Olivet Wal 10.
Colestock, J. G. (Nellie) 3 ch farmer O 39a 3h 5c R7 Eaton Rapids Ham 16 Ind tel.
Colestock, J. H. (Cora) 2 ch farmer T 4h 10c R7 Eaton Rapids Ham 15 Ind tel.
COLESTOCK, COL. PORTER (Julia) 4 ch auctioneer O 9a 3h 4c R7 Eaton Rapids Ham 49 B & Ind tels.
COLLAR, ROY (Sarah) 1 ch farmer 53a 2h 1c R8 Eaton Rapids Ham 37 Ind tel.

COLLIER, CHAS. W. (Grace B.) 2 ch farmer T 6h 6c R1 Vermontville Sun 44 Ind tel.

COLLIER, CLARENCE (Ethel) 1 ch farmer T 3h 4c R1 Vermontville Sun 43 Ind tel.

COLLIER, ERVIN (Minna) farmer T 3h 11c R1 Sunfield Sun 61 Ind tel.

Collier, Fred R. (Ella A.) 4 ch ret farmer O 80a H&L cor Jackson & Second Sts Sunfield Ind tel.

Collins, Archie wks for S. R. Ownings R3 Charlotte.

Collins, Carlton J. (Keziah) 1 ch engineer R8 Eaton Rapids Bkfd 58 Ind tel..

COLLINS, CLAUD W. (Mabel) 3 ch farmer O 320a 10h 20c R2 Eaton Rapids Ham 81 Ind tel.

Collins, Eugene (Delcie) 1 ch farmer O 20a 2h 4c R1 Potterville Ben 34.

COLLINS, E. A. (Clara) 2 ch farmer O 60a 4h 5c R1 Mulliken Rox 29 B tel.

Collins, Frank (Grace) 1 ch farmer O 120a 8h 35c R6 Lansing Del 57 Ind tel.

COLLINS, HOWARD L. (Nellie E.) 3 ch farming & threshing O 428a 14h 37c R8 Eaton Rapids Bkfd 59 Ind tel.

Coltrin, Jennie bds with E. R6 Charlotte.

Coltrum, Emra (E. May) O R6 Charlotte.

COMPTON, CHAS. (Mary) 1 ch farmer T 7h 22c R1 Charlotte Rox 43 B & Ind tels.

Conant, Walter H. (Zella M.) 2 ch farming O 42½a 2h 4c R4 Charlotte Bkfd 25 Ind tel.

Conklin, Anna (wid B. F.) T R5 Charlotte.

CONKLIN, CHANCY R1 Eaton Rapids.

CONKLIN, FLOYD (Alice) 2 ch farmer O 4H&L 1h 1c R2 Eaton Rapids Ham 67.

Conklin, Glenn clerk N Main St Bellevue.

Conklin, Jessie wks for Edward Lentz R2 Charlotte.

Conklin, Joe wks for Mrs. Anna R5 Charlotte.

CONKLIN, MRS. JOHN D. 1 ch housekeeper O H&L Jane St Bellevue.

Conklin, J. (Arvilla) farmer O 107a 2h 2c R1 Eaton Rapids Ham 91.

CONKLIN, MRS. LAVINA 3 ch ret farmer R2 Bellevue Kal 21 B tel.

CONLEY, ARTHUR E. (Bertha) 3 ch farmer T 4h 10c R8 Charlotte Ben 40 Ind tel.

Conley, Lee (Edna) O R3 Charlotte.

Connant, John (Eleanor J.) 6 ch ret O 10a 1h R4 Vermontville Vtvl 24.

Connor, John cement employe Kendall St Bellevue.

CONVERSE, M. H. (Mildred) 2 ch farmer T 5h 11c R1 Lansing Del 50 Ind tel.

CONWELL, W. D. R2 Charlotte.

Cook, Chas. (Carrie) T R9 Charlotte.

Cook, Clarence (Martha) farmer T 2h 2c R2 Bellevue Bll 70.

Cook, Eli (Elizabeth) 1 ch farmer 130a 1h 5c R9 Charlotte Eat 58 B tel.

COOK, FRANK (Cora) 2 ch farmer O 80a 5h 5c R3 Vermontville Sun 18 Ind tel.

Cook, Frank D. (Merle) 1 ch machinist T R6 Lansing Del 67.

COOK, FRED. L. (Mary) farming T 1c R2 Vermontville Kal 57.

Cook, Fred. L. (Florence) O R8 Charlotte.

COOK, GARRETT E. (Ellen) 4 ch farmer O 70a 4h 7c R2 Bellevue Bell 70.

COOK, G. H. (Emeline) 5 ch farmer T 6h R10 Charlotte Car 39.

COOK, IRVE Olivet.

Cook, Judson (Grace) 1 ch bookkeeper S Main St Bellevue.

Cook, Lester (Ida) T R8 Charlotte.

COOK, LINUS Olivet.

Cook, L. (Lucinda) 2 ch O 4a 1h 1c R1 Olivet Wal 17 B tel.

COOK, L. F. (Florence) 2 ch farmer O 40a 2h 5c R8 Charlotte Wind 22 Ind tel.

COOK, M. A. R9 Charlotte.

COOK, O. P. (E. P.) 1 ch farmer O 40a 5h 7c R1 Potterville Ben 54 Ind tel.

COOK, P. V. (Charlotte D.) 4 ch O 11a H&L 1h Olivet Wal 14 B tel.

Cook, Ray laborer R8 Eaton Rapids Bkfd 66 B tel.

Cook, Webb farmer O 113a 5h 7c R1 Potterville Ben 54.

FARMS FOR SALE

I TELL YOU THIS IS EARTH

P. W. KUNTWORTH
LANSING MICH
500-F-4
Prudden Building
PHONES
CITZ. 3633 BELL 130

Cook, Wm. (Eletta) 1 ch salesman N Main St Bellevue.
Cooke, Alfred A. (Viola L.) 1 ch laborer O H&L R2 Lansing Wind 77.
Cooke, Chas. J. (Carrie) farmer O 130a 3h 5c R9 Charlotte Eat 58 B tel.
Cool, Alexander (Gertie A.) 3 ch sheep shearer & laborer T 1h R2 Olivet Bkfd 16.
Cooley, Ella M. O 30a 1h 2c R8 Eaton Rapids Bkfd 58 Ind tel.
Cooley, E. E. (Elizabeth) 3 ch farmer O 100a 3h 17c R4 Bellevue Bell 49 Ind tel.
Cooley, George B. (Wilhelmina) 2 ch farmer O 80a 3h 11c R4 Charlotte Bkfd 6 Ind tel.
Cooley, Geo. W. (Clara B.) 2 ch farmer O 200a 5h 20c R9 Charlotte Eat 21 B tel.
Cooley, Jas. (Edith) T R11 Charlotte.
Cooley, W. H. (Effie) 1 ch farmer O 186a 6h 27c R9 Charlotte Eat 28 B tel.
Coon, Henry D. bds with J. R10 Charlotte.
Coon, J. H. (Margaret) 3 ch farmer T 4h 6c R10 Charlotte Car 30 Ind tel.
Coon, Theodore (Hattie) laborer Dimondale.
Cooper, B. D. (Cora) 3 ch farmer O 73a 7h 15c R8 Charlotte Eat 9.
Cooper, Chas. 2 ch cement employe Elizabeth St Bellevue.
Cooper, C. A. (May J.) 1 ch farming O 240a 8h 14c R2 Charlotte Kal 78 Ind tel.
Cooper, D. B. 2 ch ditcher T R4 Charlotte Bkfd 42.
Cooper, Enos C. (Fern E.) 2 ch farm hand R3 Olivet Wal 66.
Cooper, Glen wks for Pearle R2 Charlotte.
Cooper, J. M. T R7 Charlotte.
Cooper, Le Roy (Elizabeth) laborer H R8 Charlotte Eat 5.
Cooper, Lydia (wid Frank) O R7 Charlotte.
Cooper, P. W. (Mattie) 2 ch farmer O 80a 5h 2c R2 Charlotte Car 9 Ind tel.
Cooper, Verne R2 Charlotte.
Cooper, Wm. W. (Cora) 6 ch farmer T 2h 4c R7 Charlotte Car 34.
Cooper, Wm. (Pearl) T R7 Charlotte.
Coopman, Chas. (Mary) farmer 160a 5h 2c R9 Charlotte Eat 59.
Coors, A. H. (Julia) 3 ch minister Elizabeth St Bellevue.
Coplin, Alva (Minnie) O R5 Charlotte.
Coplin, A. H. farming T 4h 7c R4 Olivet Wal 41.
Coplin, Clarence E. (Viola) 5 ch farming O 80a 2h 8c R4 Olivet Wal 11.
Coplin, Lansing Olivet.
Coplin, Len Olivet.
Coppens, Claud 1 ch farmer O 80a 2h 4c R1 Mulliken Rox 29 B tel.
Coppess, Geo. A. (May) 5 ch farming O 120a 6h 12c R1 Sunfield Sun 34 Ind tel.
Corbin, Fred L. (Hattie) 3 ch farmer O 187a 7h 3c R8 Potterville Ben 48.
Corbin, F. E. (Anna E.) farmer O 80a 6h 10c R1 Lansing Del 56 Ind tel.
Corey, Edward (Vera) farmer T R2 Bellevue Bell 59.
Corey, Eldery Olivet.
Corey, E. C. (Alice) farmer O 240a 6h 24c R4 Olivet Wal 14 B tel.
Corey, Sydney (Maud) 4 ch farmer O 104a 3h 4c R3 Vermontville Vtvl 26 Ind tel.
Cornell, A. T. (Minerva) 1 ch farming O 270a 8h 62c R4 Charlotte Wal 90 Ind tel.
Cornell, F. N. 3 ch general mdse Main St Sunfield. See adv.
Cornell, Wm. (Lucy M.) 5 ch farmer O 1a H&L R4 Olivet Wal.
Cortright, A. B. (Della) 3 ch farmer O 80a 5h 6c R6 Eaton Rapids En Rs 94.
Cosgrove, Clark (Ethel) 2 ch farmer & teamster O 33a 4h 4c R1 Bellevue Bell 45 Ind tel.
Cosgrove, Fred. (Carrie) 2 ch farmer O 40a 3h 5c R2 Bellevue Kal 21 B tel.
Cosgrove, Verne (Olive) farmer O 50a 3h 6c R4 Bellevue Bell 33 B tel.
Cotter, Alvin (Cassie) 4 ch O 80a 2h 1c R4 Vermontville Vtvl 24.
Cotter, L. S. (Emma) 5 ch O 80a 3h 5c R4 Vermontville Vtvl 14 Ind tel.
Cotterell, A. E. (Irene) 1 ch farmer O 97½a R2 Vermontville Kal 57 Ind tel.
Cotterell, Galen W. (Ida M.) farmer T 7h 13c R2 Vermontville Kal 57 Ind tel.
Coven, C. F. (Alice) 3 ch farmer O 80a 3h 10c R4 Grand Ledge Del 19 Ind tel.
Covert, Mrs. M. Fort Potterville.
Covert, Oscar (Emma) 1 ch farmer O 100a 3h 3c R2 Bellevue Bell 59.
Covey, A. H. Olivet.
Covey, Charley (Ida) 1 ch farmer O 22a 3h 2c R11 Charlotte Ben 46 Ind tel.
Covey, C. E. R2 Potterville.
Cowan, John (Julia Ann) 4 ch farmer O 40a 2h 2c R2 Springport Bkfd 72.
Cowsagill, Clarence (Vera) T R5 Charlotte.
Cox, C. C. (Florence) 1 ch farmer O 115a 4h 18c R2 Charlotte Car 47.

Cox, F. M. (Marjorie) 2 ch farming T 7h 25c R4 Charlotte Wal 90 Ind tel.

Cox, Hampton (Mary O.) 1 ch farming O 43a 1h R5 Charlotte Wal 29.

Cox, Jay (Nellie) 2 ch O 145a 7h R2 Eaton Rapids Ham 61 B tel.

Cox, John A. (Eva) 3 ch farmer O 160a 8h 40c R4 Bellevue Bell 52 Ind tel.

Cox, Tracy W. (Maude) 4 ch farmer O 77a 3h 11c R1 Dimondale Wind 78 B tel.

Cox, Wm. W. (Harriett) R2 Eaton Rapids Ham 88.

Crakes, F. R. (Clessie) 1 ch farmer O 80a 4h 15c R2 Charlotte Car 11 Ind tel.

Cramer, Alex. (Anna D.) 7 ch farmer O 120a 7h 4c R1 Mulliken Rox 28 B tel.

Cramer, Anthony (Catherine A.) 10 ch ret farmer O H&L First St Sunfield Sun Ind tel.

Cramer, Henry (Glada) 2 ch farmer T 2h 2c R5 Grand Ledge Rox 63.

Cramer, Leon (Lavansha) farmer T 12h 4c R1 Charlotte Ben 18 Ind tel.

Crampton, C. S. (Lela M.) 2 ch farming O 80a 5h 4c R4 Olivet Wal 40 B tel.

Crampton, F. B. (Lillian M.) 3 ch farming O 40a 3h 9c R4 Olivet Wal 26.

Crampton, Giles (Josephine) 3 ch farming O 40a 1h 2c R4 Olivet Wal 42 B tel.

Crampton, Levi (Fannie) T R3 Olivet.

Crandall, Bert (Olive) 3 ch blacksmith O H&L Kalamo St Olivet.

Crandle, J. A. 1 ch railroad employe Jackson St Bellevue.

Crane, Henry (Alta) farmer T 5h 2c R6 Lansing Del 39.

Crane, J. D. (Rose) 2 ch farmer O 100a 6h 14c R2 Lansing Del 63 B tel.

Cranner, Simon (Kate) 6 ch farmer O 100a 5h 6c R5 Grand Ledge Rox 77 Ind tel.

Crasher, Dexler (Anna) 2 ch section hand Dimondale.

Crawford, Allen, Sr. R2 Eaton Rapids.

Crawford, James 2 ch doctor O H&L Third & Washington Sts Sunfield Ind tel.

Crawford, Mort (Mina) 3 ch farmer O 20a 1h 1c R2 Bellevue Bell 72.

Crawford, Orvis (Alice) 3 ch engineer Jackson St Bellevue.

Crawford, O. F. R2 Eaton Rapids.

Creitz, C. B. (Dell) farmer O 40a 4h 3c R1 Mulliken Rox 62 B tel.

Creitz, John I. (Estella) 6 ch farmer O 156a 5h 20c R6 Charlotte Che 29 Ind tel.

Creitz. Royal farm hand bds with John R6 Charlotte.

Creller, Geo. A. (Pearl E.) blacksmith 1h R4 Vermontville Kal 42.

Creyts, Glenn (Jessie) farmer T 11h 21c R2 Dimondale Del 60 B tel.

Crisher, H. E. (Sibyl) 6 ch ditcher Dimondale.

Crist, Chas. (Jennie) 2 ch thresher & farmer O 80a 4h 5c R1 Charlotte Rox 69 B tel.

Critchett, Rev. C. (Anna C.) 5 ch pastor of M. E. Church 1h R4 Vermontville Kal 42.

Crittenden, Ed. (Anna) farmer O 60a 2h 2c R2 Dimondale Wind 81 Ind tel.

Crocker, Judson farmer & hog breeder T 2h 4c R8 Charlotte Eat 8 Ind tel.

Croff, Mrs. Harriett 3 ch (wid Rev. S. C. Croff) O 140a H&L cor Second & Jackson Sts Sunfield Ind tel.

Croff, Reo (Ethel) 1 ch farmer O 45a T 5h 26c R2 Sunfield Sun 28 Ind tel.

Cronk, Earl (Cora) 3 ch farmer T 80a 3h 6c R4 Bellevue Bell 49 Ind tel.

Cronk, E. L. 1 ch farmer O 40a 1h 2c R4 Vermontville Vtvl 22.

Cronk, La Verne (Lena) 2 ch farmer O 80a 3h 6c R2 Bellevue Bell 64 Ind tel.

Cronk, Peter (Elizabeth) 3 ch farmer O 160a 5h 10c R2 Bellevue Bell 59 B tel.

Cronk, Royal (Laura) O 51a 3h 2c R3 Vermontville Vtvl 8.

Cronk, Wm. (Susie) carpenter Jane St Bellevue.

Crosby, E. F. (Bessie) 1 ch farmer O 120a 9h 55c R1 Lansing Del 29 B tel.

Crosby, Mrs. S. A. 2 ch O 2a R4 Lansing Del 29 B tel.

Cross, Herbert (Alice) 4 ch farmer O 40a 6h 7c R4 Vermontville Vtvl 22 Ind tel.

Cross, W. F. (Anna J.) 1 ch farmer O 75a 4h 4c R1 Vermontville Sun 42.

Crosslan, Cyrus (Ola) 3 ch farmer O 40a 2h 3c R11 Charlotte Ben 7.

Crosslan, Geo. (Lottie) farmer T 5h 15c R1 Potterville Ben 51.

Crostin, George T R1 Potterville.

Croup, Juliet (wid Philip) bds with Paul M. J. Vahs R4 Charlotte.

Crowell, Geo. (Climena) 5 ch ret N Main St Bellevue.

Crowhurst, R. E. (Sarah M.) O 30a 1h 1c R2 Vermontville Kal 57.

Croy, Clayton C. (Grace) 1 ch cream eggs & poultry T Dimondale.

Croy, H. (Martha) 1 ch farmer O 22a 2h 2c R2 Charlotte Car 27 Ind tel.
Crozier, H. H. (Osie) 3 ch farmer O 120a 4h 19c R9 Charlotte Eat 24 B tel.
Crozier, O. E. (Beryl) farmer O 20a 3h 3c R9 Charlotte Eat 24 B tel.
CRUMB, EZRA (Frances) 3 ch farmer O 40a 2h 4c R6 Eaton Rapids Wind 58 Ind tel.
Cuixler, Arie (Mary) O R3 Olivet.
Culver, W. L. (Lura) 1 ch drayman O H&L Sunfield Sun Ind tel.
Cumberworth, Frank (Dora) 2 ch farmer O 180a 7h 25c R2 Dimondale Wind 82.
CUMMING, MRS. R4 Olivet.
Cummings, Lewis (Maude) 3 ch farmer T 2h 9c R2 Bellevue Bell 72.
CUPIT, J. L. (M. Almira) broom maker O 5a 1h 1c R3 Grand Ledge Del 3 Ind tel.
Cupp, Don (Myrtie) 2 ch farmer T 6h 2c R3 Eaton Rapids En Rs 27 B tel.
CURE, AMOS (Sarah) farmer O 84a 2h 12c R2 Sunfield Sun 64 Ind tel.
CURE, JAMES (Cordelia) 2 ch farmer O 108a 6h 10c R1 Sunfield Sun 98 Ind tel.
Curran, Ira farm laborer 1h R8 Eaton Rapids Bkfd 71.
Currier, L. (Hazle) barber T Dimondale.
Curry, Dan (Alida) 2 ch farmer O 160a 3h 9c R3 Charlotte Eat 48 B tel.
Curtice, M. J. (Ella) traveling salesman R6 Eaton Rapids En Rs 87 B tel.
Curtis, Aaron (Lillie B.) 5 ch farmer T 4h 2c R4 Bellevue Bell 31.
CURTIS, ERNEST farmer T 4h 27c R3 Nashville Kal 26.
CURTIS, E. A. (Ethel) 4 ch life insurance T 1h 1c R4 Bellevue Bell 55 Ind tel.
Curtis, Fred. C. (Bernice) 1 ch T 8h 25c R6 Charlotte Che 76.
CURTIS, H. L. Vermontville.
Curtis, John F. (Carrie) 4 ch farmer O 200a 7h 15c R2 Bellevue Kal 44.
Curtis, John N. (Nancy) 5 ch farmer O 96a 2h 8c R4 Bellevue Bell 35.
Curtis, Levi (Cora B.) 1 ch ret farmer O 160a R3 Nashville Kal 26 B tel.
Curtis, Maney fruit merchant O H&L R6 Eaton Rapids En Rs 87 B tel.
CURTIS, SAMUEL 1 ch O 160a 1h 1c R3 Olivet Wal 56 B tel.
Curtis, Susan P. (wid Horace) O R3 Charlotte.
CURTIS, S. W. (Amie) 3 ch O 90a 6h 16c R3 Nashville Kal 10 Ind tel.
Curtis, W. W. (Lucinda) farmer O 40a 1h 5c R1 Vermontville Sun 50.
CUSHING, C. F. (Maud) 2 ch farmer O 40a 4h 3c R4 Charlotte Car 73 Ind tel.
Cushing, H. C. (Beulah) 4 ch farmer O 50a 3h 6c R3 Bellevue Bell 19.
Cushing, Jay (Elizabeth) 8 ch rural mail carrier S Main St Bellevue.
Cushing, Jerome (Myra) ret Van Buren St Bellevue.
Cushing, Perry (Golda) 3 ch farmer O 50a 2h 1c R5 Charlotte Car 72.
Cushing, Z. B. (Fairy A.) 3 ch O 70a 7h 8c R2 Vermontville Kal 56.
Dahlem, Charles S. (Libbie) 1 ch farming, painting & paperhanging O 40a 7c R4 Charlotte Bkfd 30.
Dakin, E. F. (Jennie E.) 1 ch farmer O 40a 3h 6c R1 Lansing Del 70 Ind tel.
DALBACK, ANDREW (Minnie) 1 ch farmer O 120a 3h 11c R4 Vermontville Kal 34 Ind tel.
Dale, S. L. (Mary S.) 4 ch farming O 124a 2h 4c R3 Grand Ledge One 53 Ind tel.
Dalph, Anna 1 ch housekeeper Elizabeth St Bellevue.
Daman, Fred C. (Martha) 6 ch farmer O 80a 3h 14c R1 Lansing Del 52.
Dambra, L. 5 ch cement worker N Main St Bellevue.
Dancer, F. R. (Ina) 2 ch farmer T R1 Dimondale Wind 67.
Dann, J. W. (Abbie C.) 2 ch farmer & insurance O 180a 2h 2c R6 Lansing Del 41 Ind tel.
Darling, L. B. (Addie) farmer O 280a 14h 33c R2 Eaton Rapids Ham 72 B tel.
Darrow, John C. (Gertrude) 1 ch farming O 1a R3 Olivet Wal 86.
Davey, Ursula housekeeper S Main St Bellevue.
DAVID, CHAS. B. (Sarah) 9 ch ret farmer O 11a H&L 1h 1c North St Mulliken.
David, Henry (Elva J.) 2 ch farmer O 40a 2h 2c R6 Eaton Rapids Wind 58.
DAVID, M. R. (Jennie B.) 2 ch farmer O 40a 6h 7c R1 Mulliken Rox 53.
David, Philander (Frances) ret O H&L 1h North St Mulliken.
David, Phillip (Edna) 1 ch teamster O H&L 2h North St Mulliken.
DAVIDS, NOBLE (Mabel) 3 ch farmer T 5h 6c R1 Sunfield Rox 4.
Davidson, Bert R1 Potterville.
Davidson, Floyd (Iva) 3 ch machinist N Main St Bellevue.
Davidson, F. B. (Margaret B.) farming O 43a 3h 7c R4 Olivet Wal 14.
DAVIDSON, H. B. (Kate) 4 ch meat market Adams St Bellevue. See adv.

Davidson, Jake (Lydia) 3 ch farmer O 80a 4h 10c R1 Potterville Ben 35.
DAVIDSON, JAMES (Ulrica) 4 ch farmer O 80a 1h 1c R1 Potterville Ben 35.
Davidson, Jay (Phoebe) 1 ch farmer O 40a 4h 5c R1 Potterville Ben 27 Ind tel.
Davidson, Jesse farmer O 40a 4h 10c R1 Potterville Ben 35 Ind tel.
DAVIDSON, W. D. (Jessie M.) 3 ch farmer O 120a 6h 9c R4 Bellevue Kal 50.
Davies, Robert W. (Vita) 3 ch clerk O H&L French St Mulliken.
Davis, Abbie housekeeper O H&L R4 Lansing Delta 53.
Davis, Alfe (Minnie) O R7 Charlotte.
Davis, Alta (Fannie) O R4 Eaton Rapids.
DAVIS, A. T. (Emma) 5 ch farmer O 80a 4h 6c R7 Charlotte Che 5.
Davis, Clarence R7 Charlotte.
Davis, Edward (Rosa) O R10 Charlotte.
Davis, Ed (Mary) 1 ch farmer & merchant O 10a R1 Charlotte Rox 69 Ind tel.
Davis, Ellis H. (Maud) 6 ch farmer O 40a 3h 3c R2 Grand Ledge Rox 57.
DAVIS, ELTA (Fannie) 2 ch farmer O 160a 9h 19c R4 Eaton Rapids Eat 60.
DAVIS, E. W. (Rosa) 6 ch farmer O 40a 4h 8c R10 Charlotte Car 41 Ind tel.
Davis, Frank O. (Grace P.) 1 ch farmer O 30a 4h 3c R3 Nashville Kal 11.
Davis, Geo. H. (Minnie) 4 ch farmer T R2 Dimondale Wind 80.
Davis, Henry (Abbie) T R10 Charlotte.
Davis, Henry (Lou) 2 ch farming O 80a 2h 2c R1 Charlotte Rox 69.
DAVIS, H. E. (Elizabeth) 1 ch farmer O 62a 6h 3c R2 Vermontville Kal 38 Ind tel.
Davis, Jacob E. (Pearl I.) 1 ch farmer O 150a 7h 12c R7 Charlotte Car 63 Ind tel.
Davis, James (Lurah) 2 ch farmer T 2h 4c R8 Charlotte Wind 16 Ind tel.
Davis, John R10 Charlotte.
Davis, John D. (Polly) 2 ch farmer O 140½a 2c R3 Vermontville Sun 47.
Davis, John W. 4 ch farmer O 80a 3h 12c R3 Nashville Kal 11.
Davis, Rev. J. A. (Rose L.) 1 ch minister R6 Eaton Rapids En Rs 69.
DAVIS, J. S. (Elsie) 4 ch farmer T 3h 4c R1 Mulliken Rox 49 B tel.
DAVIS, MAYNARD A. (Gertrude M.) 1 ch farming O 40a 2h 9c R5 Grand Ledge One 63 Ind tel.
DAVIS, PERRY (Daisy) 1 ch farming T 3h 6c R1 Grand Ledge One 36.
Davis, Ray (Blanche) T R1 Charlotte.
Davis, Russell (Rebecca) 5 ch farmer O 147a 7c R7 Charlotte Car 60 Ind tel.
DAVIS, S. J. (Henrietta) 2 ch farmer O 40a R1 Vermontville Vtvl 32.
Davis, Victor M. O R1 Charlotte.
Davis, Wm. R4 Eaton Rapids.
DAVIS, W. D. Mulliken.
Davis, W. E. (Clara) 1 ch farmer & mail carrier O 80a 7h 1c R1 Vermontville Vtvl 35 & 36 Ind tel.

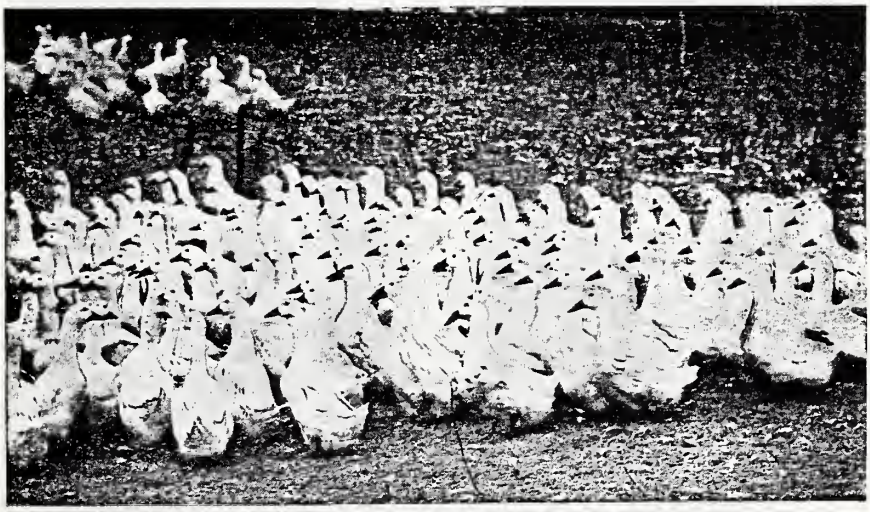

"Ducks Are Dollars."

Davis, W. H. (Emma) 2 ch farmer O 80a 3h 4c R1 Mulliken Rox 29 B tel.
DAVIS, W. J. (Millie) 2 ch farming O 140a 3h 20c R2 Sunfield Sun 60 Ind tel.
Davis, Zora R1 Charlotte.
DAVISON, ARTHUR (Josephine) 3 ch farmer part owner 160a R2 Eaton Rapids Ham 63.
Davison, C. A. (Irene) 2 ch farmer part owner 160a 4h 29c R2 Eaton Rapids Ham 63 B tel.
Davison, F. C. (Isabell) farmer 160a 4h 29c R2 Eaton Rapids Ham 63 B tel.
Dawson, E. E. (Eva) 2 ch barber T Dimondale.
Dawson, George (Una) 1 ch farmer O 40a 2h R1 Charlotte Ben 19.
DAY, ARTHUR E. (Anna M.) 2 ch farmer T 130a 7h 10c R5 Charlotte Bell 79 B tel.
Day, Asa farmer O 80a R5 Charlotte Bell 79 B tel.
Day, Bert N. (Etta C.) O R3 Charlotte.
Day, B. F. (Mary E.) 1 ch farmer O 60a 2h 3c R3 Charlotte Eat 65.
Day, C. O. (Hattie May) 2 ch garage Adams St Bellevue.
Day, Harley (Florence) 1 ch farmer T 5h 13c R10 Charlotte Car 58.
Day, Helen bds with Asa Day R5 Charlotte.
DAY, LEWIS J. (Lela) 5 ch farming O 85a 3h 8c R5 Charlotte Wal 1 Ind tel.
Day, Mary (wid Andrew) bds with Asa R5 Charlotte.
Day, Mary 4 ch housekeeper Elizabeth St Bellevue.
Day, Verne (Eva) farmer T 3h 11c R2 Charlotte Car 27.
DAY, WILL R4 Olivet.
Dean, Alice E. bds with H. L. R10 Charlotte.
Dean, Bert M. farm hand R2 Vermontville Kal 61.
Dean, Chas. R. (Florence) 6 ch O 80a 14h 18c R1 Vermontville Che 3.
Dean, Chas. W. (Nancy) 5 ch farmer O 380a 2h R1 Vermontville Che 3 Ind tel.
DEAN, EARL (Claranda) 8 ch farmer T 6h 8c R1 Mulliken Rox 50 B tel.
DEAN, MRS. ELIZABETH A. 7 ch O 20a 2h 1c R2 Vermontville Kal 61.
Dean, Harley (Jennie) 1 ch farming T 4h 22c R1 Grand Ledge One 36 Ind tel.
DEAN, HENRY M. (Ursula) 4 ch farmer O 115a 5h 9c R2 Charlotte Car 10.
Dean, Horace (Clara) 3 ch farmer O 40a 5h 10c R10 Charlotte Car 3 Ind tel.
DEAN, H. L. R7 Charlotte.
Dean, Martha 2 ch O H&L R2 Charlotte Car 10.
Dear, John H. (Jennie) T R8 Charlotte.
DEATSMAN, D. F. R3 Sunfield.
DeBock, Albert R1 Potterville.
DeBow, Frank (Emma) T R3 Charlotte.
DEBROW, F. M. R3 Charlotte.
Decker, Bert (Lena) 6 ch O 40a 4h 4c R4 Vermontville Vtvl 18 Ind tel.
Decker, E. A. (Carrie) 7 ch farmer T 3h 16c R1 Eaton Rapids Ham 96 Ind tel.
Decker, I. J. (Lottie) 2 ch merchant O 25a 2h R2 Dimondale Wind 35 Ind tel.
DEER, ROE E. (Alla) 2 ch farming & thresher O 80a 4h 4c R1 Charlotte Rox 66.
DEGEEST, PIETER (Leone) 3 ch farmer O 30a 3h 3c Woodbury Sun 7.
DeLamater, Ruby (Edna) 1 ch farmer T 2h 2c R4 Grand Ledge Del 9 Ind tel.
DELANO, CHARLES (Eleanor E.) 3 ch farming T R3 Olivet Wal 57.
DELLEY, LEO M. Sunfield.
Dellows, B. F. (Weltha) O R4 Eaton Rapids.
Demerest, Chas. (Dehlia) 4 ch carpenter O North St Mulliken.
DeMetz, Lewis (Rosie) 5 ch farmer H&L R2 Dimondale Wind 4.
Demott, Arthur wks with Chas. Christ R1 Charlotte.
DeMott, C. T. (Lillie) 2 ch farmer O 80a 2h 6c RD Bellevue Bell 44.
DEMOTT, SILAS (Lillie) 4 ch farmer O 60a 3h 4c R1 Bellevue Bell 67.
Denitz, Joseph (Line) tailor O 18a 2h 2c R8 Charlotte Eat.
Denman, Chas. H. (Margaret) chemist N Main St Bellevue.
Denning, Ross 2 ch farmer T 3h 6c R6 Eaton Rapids Wind 65 Ind tel.
Dennison, Chas. farmer 25a 2h 1c R6 Eaton Rapids En Rs 62.
Dennison, C. R. (Anna) farmer T 2h 2c R4 Eaton Rapids Eat 64 Ind tel.
Dennison, Isiah T R4 Eaton Rapids.
Densmore, John 62a R3 Eaton Rapids Eat 76.
DENSMORE, J. B. Olivet.
Densmore, Paul (Maud) 8 ch farmer O 100a 8h 10c R8 Charlotte Ben 43.
DePew, Amos (Ethel) 3 ch farmer O 80a 2h 1c R1 Charlotte Rox 66.
DePew, J. W. Sophia farmer O 46a 2h 3c R3 Charlotte Eat 65 Ind tel.

DePew, Russel farmer T 2h R5 Grand Ledge One 13.
DePew, S. A. (Jennie) 5 ch farmer O 76a 3h 6c R5 Grand Ledge One 15.
Depew, Wesley (Libbie) O R3 Charlotte.
DePrest, Medaint (Falerie) O R1 Potterville.
DePue, Daniel 40a 2h 5c R3 Eaton Rapids En Rs 42 Ind tel.
Depue, David (Cora) 5 ch farmer O 80a 3h 9c R5 Grand Ledge Rox 75.
DePue, Franklin S. (Mabel) 4 ch farmer O 40a 4h 5c R7 Charlotte Che 22 Ind tel.
DePue, F. E. (Minnie) 2 ch farmer O 40a 4h 12c R6 Eaton Rapids Wind 63 B tel.
DePue, Geo. (Marion) farmer O 40a 2h 6c R3 Eaton Rapids En Rs 42.
DePue, Herbie (Cora) 2 ch farmer O 55a 4h 6c R7 Eaton Rapids Ham 43.
DePue, John D. (Hazel) farmer O 20a 3h 4c R5 Grand Ledge Rox 65.
DePue, LeRoy (Blanch) farmer 40a 2h 5c R3 Eaton Rapids En Rs 42 Ind tel.
DePue, Mason (Florence) 3 ch farmer 60a 2h 3c R4 Eaton Rapids En Rs 25.
Derby, Fred (Cora) 2 ch farmer O 144a 5h 14c R5 Charlotte Car 53 B tel.
Derby, F. E. 2 ch farmer 80a 5h 8c R5 Charlotte Car 53 Ind tel.
Derew, Abe wks with Fred Shance R8 Charlotte.
DeRew, Jacob (Sena) O R1 Potterville.
Derew, John J. (Edna) O 40a 2h 6c R1 Potterville Ben 67.
Dernier, Clara bds with R. W. R7 Charlotte.
Dernier, James Bird (Cordelia) farmer O 40a 1h 1c R9 Charlotte Bkfd 39.
Dernier, Richard W. (Lucy B.) 3 ch farmer O 126a 5h 22c R9 Charlotte Bkfd 64 B tel.
Derupren, Remy (Sadie) farmer O 120a 6h 2c R3 Eaton Rapids En Rs 32.
Detling, Tony R2 Grand Ledge One.
Deuel, Alvah (Minnie) 3 ch farmer T 1h R1 Potterville Ben 31.
Deuel, Milo (Maud) 5 ch farmer O 60a 2h 10c RD Grand Ledge One 59 Ind tel.
Deuel, M. (Maud) 4 ch farmer T 2h 4c R1 Vermontville Sun 44.
Deuel, Orla (Flora) 1 ch farmer T 4h 4c R3 Vermontville Sun 19.
Devine, John R5 Grand Ledge One.
Devine, John (Ann) 6 ch farmer O 40a 5h 6c R1 Lansing Del 36.
Devine, Lee (Mary) 3 ch O 80a 2h 5c R1 Mulliken Rox 64 B tel.
DeVos, Peter wks with H. W. Horner R1 Potterville.
DeWatters, David (Mary) 2 ch farmer O 35a 1h 1c R1 Eaton Rapids Ham 76.
Dewey, A. M. (Mary C.) 4 ch fruit O 1½a 1h 1c Spruce St Olivet Wal.
Dewey, Frank E. (Retta) 1 ch farmer O 97a 1h 7c R8 Eaton Rapids Bkfd 25 Ind tel.
Dewitt, Mrs. Eliza J. farmer O 120a 15c R1 Potterville Ben 27 Ind tel.
Dexter, Addie 1 ch housekeeper Elizabeth St Bellevue.
Dexter, Wm. (Ellen) 1 ch farmer Elizabeth St Bellevue.
Diable, Geo. O R5 Charlotte.
Diamond, Fred (Nellie) 5 ch farmer T 1h 1c R9 Charlotte Eat 32.
Diamond, John wks with F. L. King R4 Charlotte.
Dibble, F. W. (Hattie A.) 2 ch farmer O 80a 7h 20c R1 Lansing Del 56 Ind tel.
Dibble, H. O. (Anna) 1 ch farmer T 3h 10c R1 Lansing Del 56 Ind tel.
Dibble, Margaret bds with Jos. Tow R5 Charlotte.
Dibble, Ray R6 Bellevue.
Dick, Allen (Della) farmer T 4h 11c R1 Mulliken Rox 54 B tel.
Dick, Frank (Alta) 6 ch farmer T 4h 17c R2 Dimondale Wind 81 Ind tel.
Dickerson, Antie (Emma) 1 ch farmer O 100a 7h 15c R2 Dimondale Wind 47 B tel.
Dickinson, Bert (Ella) 2 ch farmer T 4h 4c R5 Grand Ledge One 20.
Dickerson, P. (Minnie) 4 ch farmer T 1h 8c R2 Sunfield Sun 65 Ind tel.
Dickinson, Fred (Nettie) 2 ch O 230a 9h 24c R4 Vermontville Vtvl 12 Ind tel.
Dickinson, George (Effie) 1 ch farmer O 80a 4h 9c R2 Vermontville Vtvl 52 Ind tel.
Dickinson, L. D. (Della) 1 ch farmer O 124a 1h 13c R9 Charlotte Eat 18 B tel.
Dickinson, R. Marvin (Alice) 5 ch farming T 4h 6c R2 Charlotte Car 3 Ind tel.
Dickinson, Verl V. (Margaret) farmer O 40a T 80a 3h 5c R9 Charlotte Eat 18 B tel.
Dickman, Geo. H. (Laura) 2 ch farmer O 48a 4h 7c R4 Lansing Del 53.
Dilley, Mrs. Ann 3 ch ret farmer O H&L First St Sunfield Sun.
Dilley, Ben F. (Ella E.) 1 ch farming O 24a 3h 8c R2 Sunfield Rox Ind tel.
Dilley, B. F. 6 ch farming T 3h 2c R1 Mulliken Rox 40.
Dilley, Mrs. Charlotte E. bds with J. G. R1 Mulliken Rox 11.

DILLEY, GLENN P. (Ruie) 1 ch farmer T 6h 19c R1 Mulliken Rox 27 B tel.
DILLEY, IRWIN G. (Clara) 2 ch farmer O 60a 3h 4c R1 Mulliken Rox 15.
DILLEY, J. G. (Pearl) farmer O 60a 3h 4c R1 Mulliken Rox 11 B tel.
Dillin, Geo. R. (Victoria) 3 ch farmer 140a 3h 2c R2 Charlotte Car 70 Ind tel.
DILLIN, M. G. (Addie) 3 ch farmer O 100a 3h 3c R2 Charlotte Car 21 B tel.
DILLIN, RALPH (Rosabelle) 1 ch farmer T 1h 2c R2 Charlotte Car 21.
Dillin, Thomas (Elsie) farmer T 3h 2c R2 Charlotte Car 70 Ind tel.
Dillingham, Claud (Maud) 1 ch farmer T 6h 5c R6 Eaton Rapids En Rs 76 B tel.
DILLINGHAM, M. farmer O 50a 3h 3c R3 Eaton Rapids En Rs 43.
DILLON, CHARLES (Lucy) 3 ch farming O 40a 4h 4c R5 Charlotte Wal 36.
Dillon, Geo. R. (Mary) T R2 Charlotte.
DILLON, J. M. (Sarah E.) 3 ch farming O 88a 4h 5c R5 Charlotte Wal 36 B tel.
Dillon, Otto wks with J. M. R5 Charlotte.
DILLON, THOMAS (Elsie) T R2 Charlotte.
Dingler, Jay (Maud) 1 ch farming O 39a 3h 9c R4 Grand Ledge One 60 Ind tel.
Dingman, Ernest (Elsie) 1 ch farmer O 120a 6h 21c R3 Bellevue Bell 14 Ind tel.
Dingman, F. L. (Clara L.) 3 ch farmer Jackson St Bellevue.
Disbrow, H. A. (Eva) 1 ch farmer O 15a 1h R4 Eaton Rapids En Rs 24 B tel.
Disbrow, Miran (Ada M.) 1 ch merchant O H&L Dimondale.
DISBROW, WARREN M. (Hattie I.) 1 ch farming T 2h 2c R4 Grand Ledge One 47 Ind tel.
DITCHFIELD, JOSEPH farmer O 40a 3h 9c R5 Charlotte Car 41 Ind tel.
Ditchfield, Margaret 80a 3h 9c R10 Charlotte Car 41.
Dixon, Roy (Amanda) 1 ch farmer O 40a 2h 1c R1 Lansing Del 36.
DOAK, J. A. R6 Eaton Rapids.
Doane, Ives (Eva) 4 ch farmer O 60a 5h 7c R2 Lansing Wind 106 B tel.
Dodd, Laura (wid Jay W. O.) O R11 Charlotte.
Dodd, Mac (Kittie) 1 ch laborer T R2 Vermontville Vtvl 52 Ind tel.
Dodge, A. O. (Fannie) 4 ch farmer O 4a 2h 1c R5 Charlotte Car 56.
Dodge, L. D. R5 Charlotte Car 56.
DODGE, W. H. (Josephine) 1 ch farmer O 65a 2h R6 Eaton Rapids En Rs 78.
Dodgson, E. J. (Maude B.) 4 ch farmer O 60a 3h 5c R2 Vermontville Kal 54 Ind tel.
DODGSON, W. H. 1 ch farmer O 105a 1h 35c R4 Vermontville Kal 42 Ind tel.
Donaldson, De Witt wks with De Witt Bowers R1 Potterville.
DOOER, WM. B. (Fannie) 1 ch farmer O 127a 3h 111c R2 Eaton Rapids Ham 56 Ind tel.
DOOLEY, ANDREW (Liza) 1 ch farmer O 164a 9h 15c R3 Vermontville Vtvl 3 Ind tel.
Dooling, Jerry farmer 340a 3h 4c R3 Vermontville Vtvl 3.
Doolittle, Chas. P. (Lucretia) 1 ch farmer O 50a 3h 9c R1 Potterville Ben 31.
DOOLITTLE, J. L. (May) 4 ch farmer O 20a 2h 5c Mulliken Rox 56.
Dopsie, John R2 Grand Ledge One.
DORAN, ABE R1 Eaton Rapids.
Dorman, Wm. O R4 Eaton Rapids.
DORNAN, L. H. (Carrie) 4 ch farmer O 77a 4h 11c R4 Eaton Rapids Eat 61.
Dorr, C. W. farmer O 50a R1 Dimondale Wind 95 Ind tel.
Dorr, George farmer & blacksmith O 40a 1h R6 Lansing Del 57.
Dosie, Edna wks with Myron Southworth R3 Charlotte.
Doty, Jasper T. (Emma) 5 ch farmer O 61a 3h 2c R1 Charlotte Che 79.
Doue, Franklin (Mabel) O R7 Charlotte.
DOW, C. W. (Mellie G.) 2 ch farmer O 75a 4h 7c R2 Sunfield Rox 13 B tel.
Dow, Mrs. H. M. 2 ch farmer O 20a 1c R2 Sunfield Sun 90.
DOW, J. A. 1 ch farmer O 60a 5h 7c R3 Vermontville Sun 45 Ind tel.
Dowd, Mrs. Laura 5 ch farmer O 40a 2h 7c R11 Charlotte Ben 19.
Dowding, Clifton (Louise) 1 ch laborer 1h 2c R2 Springport Bkfd 75 Ind tel.
Dowding, S. D. (Rose) 8 ch farmer O 40a 4h 5c R2 Springport Bkfd 51 Ind tel.
DOWNS, ED. farmer H&L 1h 1c R7 Eaton Rapids Ham 32.
Downs, Frank E. (Lizzie B.) 3 ch farmer O 15a 2c R10 Charlotte Car 7.
Downs, Roland (Elnora) farmer O 80a 5h 12c R3 Vermontville Sun 24 Ind tel.
DOXSIE, GROVER C. (Jessie M.) 1 ch farmer T R2 Sunfield Rox 11.
Doxsie, Mrs. Jess I. 3 ch farming O 75a 1h 2c R1 Mulliken Rox 47.
Doxsie, John W. (Sophia) 4 ch farmer O 90a 4h 10c R2 Grand Ledge One 5 Ind tel.

Doyle, Mrs. M. E. 3 ch farmer O 60a 2h 1c R1 Mulliken Rox 28 B tel.
Drake, Clarence L. (Helen) O R11 Charlotte.
DRAKE, C. R. 4 ch farmer O 120a 8h 13c R1 Potterville Ben 51.
Drake, J. W. (Effie) O 125a 3h 10c R2 Vermontville Vtvl 46 Ind tel.
Drake, Solomon (Sarah) farmer O 37a 1h 2c Eaton Rapids En Rs 61.
DRAKE, W. L. 1 ch farmer O 200a 12h 20c R6 Lansing Del 15 Ind tel.
Dravenstratt, H. A. (Anna J.) 5 ch O 40a 5h 5c R1 Mulliken Rox 58 B tel.
Drienr, Bert (Mary) O R9 Charlotte.
Drollet, Mitchel (Matilda) 2 ch ret N Main St Bellevue.
Drumm, Mrs. Florence farmer O 16a Dimondale.
Dryer, Howe (Alice) 4 ch farmer O 40a 3h 6c R6 Lansing Del 45 B tel.
Dryer, Wm. (Letha) 1 ch grocery Williams St Bellevue.
Dubois, James R2 Grand Ledge One.
DUBOIS, W. L. (Esther) 2 cn farming O 78a 3h 12c R2 Grand Ledge One 38 Ind tel.
Duclo, Wm. (Blanch) 2 ch cement employe E South St Bellevue.
DUDLEY, HARRY E. (Nellie E.) 1 ch farmer O 96a 4h 17c R4 Grand Ledge Del 27 Ind tel.
Duel, Alva (Minnie) 3 ch farmer T 2h R5 Grand Ledge One 59.
Dumond, Herman wks with J. Newman R1 Potterville.
Dumond, Louis wks with J. Newman R1 Potterville.
Dunbar, Herbert (Mary J.) 4 ch section foreman Elizabeth St Bellevue.
Dunham, Chas. F. (Nettie) 1 ch farmer O 40a 2h 3c R1 Mulliken Rox 2.
Dunham, Chas. H. (Catherine) 2 ch carpenter T 1h 1c R9 Charlotte Eat 29 B tel.
Dunham, Earl (Gertrude) 3 ch mechanic T Main St Bellevue.
Dunham, John B. (Christine K.) 3 ch farmer O 22a 2h 2c R1 Sunfield Sun 65 Ind tel.
Dunhann, Lucius (Mary) barber O H&L cor First & Jackson Sts Sunfield Ind tel.
Dunlap, Edwin 1 ch salesman O 20a 1h 1c R9 Charlotte Bkfd 62.
Dunlap, Fred. salesman R9 Charlotte Bkfd 62.
Dunn, J. W. (Viola) 1 ch farming O 44a 3h 5c R5 Grand Ledge One 65 Ind tel.
Dunn, Mary R5 Grand Ledge One.
Dunn, Sam (M. Elizabeth) 1 ch scavenger O H&L First St Sunfield.
Dunn, Wm. (Mary) 5 ch farmer O 40a 2h 5c R4 Grand Ledge Del 13.
DURFEE, F. A. (Mary J.) 3 ch farmer O 220a 10h 35c R2 Eaton Rapids Ham 41 B tel.
Durham, J. H. 2 ch farming O 90a 3h 10c R1 Mulliken Rox 60 B tel.
Durner, Dwight wks with J. R5 Charlotte.
Durner, Eva bds with Jas. R5 Charlotte.
Durner, Julia bds with Jas. R5 Charlotte.
Durner, J. (Myrtie) 3 ch farming O 80a 7h 9c R5 Charlotte Wal 3 B tel.
Dutcher, Geo. (Sybil) 6 ch farming O 20a 2h 1c R5 Grand Ledge Rox 77.
DUTCHER, OTIS J. (Ella May) 5 ch farmer T 5h 19c R1 Potterville Ben 61.
DUTCHER, PERLEY (Alice E.) 5 ch laborer T 1h R2 Grand Ledge One 4.
DWIGHT, ALICE E. R1 Vermontville.
Dyble, Geo. farmer 160a R5 Charlotte Car 52.
Dye, Amos E. (Etta L.) 3 ch farmer O 120a 5h 8c R3 Nashville Kal 21.
Dye, Laura 1 ch restaurant Main St Bellevue.
DYER, FENTON F. Potterville.
Dyer, Wm. (Lamilla) farmer South St Bellevue.
DYKE, MRS. ELECTA 2 ch farming O 78½a R8 Charlotte Eat 13.
Earl, Adelia (wid Rufus H.) O R11 Charlotte.
Earl, Gilbert T R4 Eaton Rapids.
Earl, Glenn (Maude) 2 ch farmer T 3h 13c R11 Charlotte Ben 5.

FARMS We are always in the market for good Farms

I TELL YOU HERE EARTH BUYS SHIS

P. W. KLINTWORTH
LANSING MICH
500-P-4
Prudden Building
Phones
Cit. 3053 Bell 136

EARL, MRS. H. L. 4 ch O 120a 2h R2 Bellevue Kal 43 B & Ind tels.
Earl, Mrs. J. M. 4 ch ret farming R2 Bellevue Kal 43 B & Ind tels.
Earl, J. S. (Lena) farmer T 3h 14c R2 Bellevue Kal 43 B & Ind tels.
EARL, LEE W. (Sylvia) 3 ch farmer 60a 2h 1c R8 Eaton Rapids Eat 80.
Earl, Lee farmer T 3h 8c R8 Eaton Rapids Eat 83.
EARL, REUBEN (Emma) 3 ch ret & livery O H&L 2h North St Mulliken.
Earl, Walter H. (Evelyn) R11 Charlotte.
EARL, W. H. (Ella) 1 ch farmer O 60a 2h 2c R11 Charlotte Che 86.
Eastman, J. W. R5 Grand Ledge One.
EASTMAN, L. F. (Jessie) 1 ch farmer T 3h 13c R5 Grand Ledge One 18 Ind tel.
Eastman, W. B. (Rosa) 8 ch farmer O 42a 4h 4c R1 Sunfield Sun 65.
Easton, Andrew farmer O 10a 1h R4 Eaton Rapids Eat 63.
Eaton, Allen E. (Violet) farmer O 78a 4h 9c R1 Lansing Del 56.
EATON, B. J. (Vena M.) 2 ch farmer O 60a 5h 12c R4 Charlotte Bkfd 29 Ind tel.
Eaton, Elmer E. (Mary M.) O 30a 2h R2 Vermontville Kal 63.
Eaton, Jay (Mary) 4 ch farmer O 80a 1h 8c R2 Lansing Wind 101 B tel.
Eaton, Louis M. R4 Charlotte.
EATON, WILLIAM (Addie M.) 3 ch farming O 54a 1h 4c R3 Olivet Bkfd 31 Ind tel.
ECKARD, W. C. R4 Olivet.
Eckhart, E. D. farmer O 120a 10h 33c R5 Eaton Rapids En Rs 77 B tel.
EDDY, C. F. (Flora E.) farmer O 15a 1h 1c R3 Charlotte Eat 45.
Eddy, Geo. E. (Lovina) farmer O 17a 3h R3 Grand Ledge Del 5.
Eddy, Jas. W. (Retta B.) T R5 Charlotte.
EDGAR, LEE (Nevada) 2 ch farmer O 80a 3h 7c R1 Bellevue Bell 65 Ind tel.
EDGEL, B. S. (Florence) 1 ch farmer O 40a 5h 1c R1 Mulliken Rox 27 B tel.
EDGEL, C. B. (Hattie) 1 ch farmer O 80a 5h 6c R1 Mulliken Rox 17 B tel.
EDGEL, MRS. ELLEN 1 ch ret O H&L French St Mulliken.
Edgett, Core R1 Potterville.
Edgett, Letta R1 Potterville.
Edgett, William 3 ch farmer O 10a 2h 1c R1 Potterville Ben 70.
Edick, Chandler W. (Helen) 3 ch farmer O 80a 3h 11c R4 Charlotte Bkfd 35 Ind tel.
Edick, Clarence (Winifred) T R5 Charlotte.
Edick, Frank (Ella) farming O 80a 4h 6c R4 Charlotte Bkfd 4 Ind tel.
EDICK, FRED, JR. (Frances) 1 ch farmer T 5h 38c R11 Charlotte Ben 15 Ind tel.
EDICK, FREDRICK J. (Blanche) 3 ch farmer O 60a 2h 5c R9 Charlotte Bkfd 40 Ind tel.
Edick, F. A. (Ellen E.) 4 ch farming O 160a 2h 4c R4 Olivet Wal 23.
EDICK, F. A., SR. (Phoebe E.) 4 ch farming O 160a 2h 6c R4 Olivet Wal 23.
Edick, Harry (Hazel) 1 ch farmer T 6h 16c R8 Eaton Rapids Bkfd 66 B tel.
EDICK, LEWIS E. (Lillian R.) 2 ch farmer O 220a 11h 27c R9 Charlotte Bkfd 40 B tel.
EDICK, PETER (Mary) 2 ch farmer O 120a 8h 28c R5 Charlotte Car 71 Ind tel.
Edick, W. H. (Mabel) 2 ch farmer T 5h 10c R9 Charlotte Bkfd 62.
Edict, Louis (Lilian) O R4 Charlotte.
Edman, Charles (Josie) 1 ch farmer O 77a 5h 5c R10 Charlotte Car 69 Ind tel.
Edmon, M. M. (wid O. P.) R1 Potterville.
EDSON, ARTHUR (Weta) 1 ch farming O 130a 4h 7c R5 Charlotte Wal 61 B tel.
Edson, Geo. (Bertha) T R5 Charlotte.
Edson, Milo (Hazel) T R5 Charlotte.
EDSON, PHILLIP (Mary A.) 1 ch farming O 162a 4h 6c R5 Charlotte Wal 61.
EDWARDS, A. A. (Cora E.) 1 ch undertaker O H&L Dimondale B & Ind tels. See adv.
EDWARDS, A. E. (Cornelia) farming O 40a 2h 2c R2 Grand Ledge One 36.
EDWARDS, CURTIS (Emma) 3 ch farmer O 100a 8h 25c R4 Grand Ledge Del 27 Ind tel.
EDWARDS, J. S. (Alice J.) 6 ch farming O 118a 6h 16c R5 Grand Ledge One 65 Ind tel.
Edwards, Layton R1 Potterville.
Edwards, Lena housekeeper R2 Bellevue Kal 75.
Edwards, Thomas (Zoa) 2 ch farmer T 4h 16c R8 Charlotte Ben 74 Ind tel.
EDWARDS, TOM E. (Bessie) 2 ch farmer T 4h 4c R5 Grand Ledge Del 14.
EDWARDS, ZEE (Minnie) 5 ch farmer O 30a 1h 5c R1 Potterville Ben 50 Ind tel.

EDWINS, WM. (Helen) 2 ch farmer O 145a 7h 15c R2 Sunfield Sun 28 Ind tel.

EGLON, GEORGE W. (Clara) 1 ch farmer O 257½a 12h 45c R2 Springport Bkfd 75 Ind tel.

EGNER, FRANK (Louie H.) 4 ch blacksmith T 1h 4c R2 Bellevue Bell 48 Ind tel.

EGNER, THOMAS J. (Chloie) blacksmith O 87½a N Main St Bellevue.

EHRET, GEORGE W. 3 ch O 60a 3h 5c R3 Nashville Kal 8.

EHRET, MILO (Emma) 1 ch farmer T 3h 15c R4 Vermontville Kal 32 Ind tel.

EISHEN, JOSEPH (Addie) 2 ch farmer O 80a 3h 8c R8 Eaton Rapids Bkfd 14 Ind tel.

Eitel, John (Tressa) 2 ch farmer O 40a 2h 3c R1 Vermontville Vtvl Ind tel.

Eitmiear, Frank (Rose) 8 ch farmer T 4h 18c R6 Eaton Rapids Wind 64.

Eldred, A. W. (Alberta) 5 ch farmer T 3h 10c R6 Lansing Del 16 B tel.

Eldred, John (Bessie) T R4 Eaton Rapids.

ELDRED, ROY F. (Lydia) 1 ch farmer T 2h 6c R4 Vermontville Kal 29.

Eldred, W. 1 ch farmer O 120a R6 Lansing Del 16 B tel.

Eller, Owen (Birdie) 2 ch farmer O 70a 6h 11c R4 Eaton Rapids En Rs 15 B tel.

Ellett, J. F. (Alice) 2 ch farmer O 80a 3h 5c R1 Lansing Del 70 Ind tel.

Ellinger, Rev. H. W. (Nellie) pastor M E Church T 1h cor Logan & First Sts Sunfield Ind tel.

Elliott, Bert (Mabel) 1 ch farmer O 66a 4h 10c R9 Charlotte Eat 30 B tel.

Elliott, Ernest (Jennie) O R9 Charlotte.

Elliott, Geo. (Nettie) 2 ch laborer T R4 Lansing Del 53.

Elliott, Geo. E. (Jennie M.) 1 ch farmer O 80a 4h 10c R9 Charlotte Eat 31 B tel.

Elliott, Hugh O R1 Potterville.

Elliott, Martha (wid John R.) O R4 Charlotte.

Ellis, Clare L. (Emma) O R2 Charlotte.

ELLIS, C. F. R2 Charlotte.

Ellis, Edgar (Emily) O R2 Charlotte.

Ellis, Mrs. E. 4 ch ret farmer O H&L R2 Charlotte Kal 78.

Ellis, Nyle wks with Clare R2 Charlotte.

Ellison, Clifford (Mina) 4 ch farmer T 5h 5c R6 Eaton Rapids Wind 85.

Ellison, Mrs. Louise 1 ch Dimondale.

Ellison, Walter 3 ch farmer T 3h 10c R2 Dimondale Wind 46.

Ells, A. B. (Jennie) 2 ch farming O 100a 4h 8c R2 Vermontville Kal 63 Ind tel.

Ells, Chas. E. (Mary) O R6 Charlotte.

ELLS, C. E. R5 Charlotte.

Ells, Geo. (Nellie) farmer O 40a 1h 3c R10 Charlotte Car 28.

Ells, J. B. (Edith) 1 ch insurance O 80a 3h 4c R10 Charlotte Car 58 Ind tel.

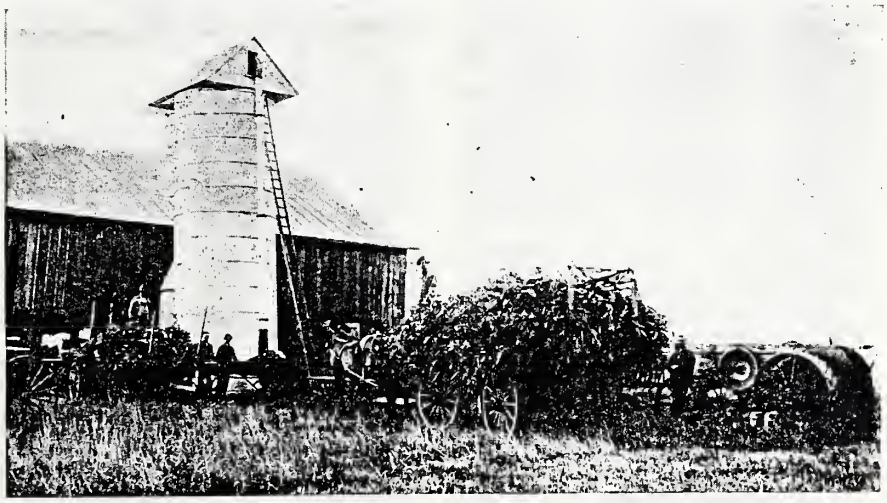

Filling a Silo.

Ells, Mrs. M. E. bds with Hartell R1 Potterville.
Ells, Wm. R10 Charlotte Car 58 Ind tel.
ELLSWORTH, CHAS. (Mira) farmer O 40a 2h 6c R1 Mulliken Rox 30.
Elwood, Loyd (Nellie) 3 ch clothier Mill St Bellevue.
ELY, E. B. (Alice A.) 2 ch farming O 126a 8h 13c R3 Olivet Wal 44 B tel.
Emens, W. H. (Eva) farmer O 80a 2h 2c R6 Eaton Rapids En Rs 40.
EMERSON, BEN Olivet.
EMERSON, C. (Lodema) 3 ch farming T 3h 4c R4 Olivet Wal 27.
EMERSON, WILLIAM L. (Anna P.) 7 ch gardener O 1a H&L Olivet Wal 14.
EMERSON, WM. L. (Ina) 2 ch farmer O 3½a H&L R3 Olivet Wal 44 B tel.
Emery, C. J. (Edith) bds with J. L. R3 Olivet.
Emery, J. L. (Isabel) O R3 Olivet.
EMMONS, ROBERT (Hazel) farmer O 90a 4h 30c R8 Charlotte Eat 13 Ind tel.
ENGELMAN, HENRY clothing Caroline St Bellevue.
ERDMAN, MISS FLORAL bds with Roland Bortman R1 Mulliken Rox 29.
Eschenbacher, Howard farmer T 6h 5c R9 Charlotte Bkfd 37 B tel.
Eschenbacher, William (Clara) 2 ch farmer O 166a 7h 15c R9 Charlotte Bkfd 37 B tel.
Eschenbecher, Lucille bds with W. R9 Charlotte.
Esselstyn, Mrs. Princess M. 3 ch farming R1 Lansing Del 56 Ind tel.
Estelle, Allena O 40a R8 Eaton Rapids Bkfd 50 Ind tel.
Estelle, A. D. (Cora) 6 ch farmer O 80a 5h 2c R7 Charlotte Car 31.
Estelle, Henry (Jennie) 4 ch farming O H&L 1h 1c R8 Eaton Rapids Bkfd 48.
ESTELLE, J. G. (Olive K.) 1 ch farming T 3h 9c R4 Olivet Wal 14.
Estelle, Roy (Martha E.) 1 ch carpenter & paperhanger O 4a R2 Springport Bkfd 55.
Estelle, Sydney laborer 2h R9 Charlotte Bkfd 40.
Estelle, Victor 3 ch farming O 6a 3h 3c R8 Eaton Rapids Bkfd 50 Ind tel.
ETSON, FRANK (Louise) 2 ch farming O 100a 5h 7c R5 Charlotte Wal 31 B tel.
EUBANK, JOHN (Dessie) 3 ch farmer O 80a T 4h 5c R4 Bellevue Bell 28 Ind tel.
Evans, Chas. T Sunfield Sun.
Evans, Harry (Etta M.) wks with G. W. Shaul R4 Eaton Rapids.
Evart, Dorr (Belle) farmer O 80a 4h 5c R3 Vermontville Sun 14 Ind tel.
Evens, Fred. (Mildred) 2 ch farmer O 120a 4h 10c R2 Eaton Rapids Ham 60 B tel.
Evens, H. (May) 2 ch farmer O 44a 3h 3c R4 Eaton Rapids En Rs 21.
EVERETT, CLYDE (Ervilla) 10 ch farmer T 4h 6c R3 Nashville Kal 24.
EWELL, GEO. farmer O 50a 3h 1c R1 Grand Ledge One 34.
EWING, CHAS. (Ella) farming T 5h R1 Mulliken Rox 28.
EWING, RAY 6 ch farmer O 80a 9h 7c R1 Mulliken Rox 28 B tel.
Ewing, W. M. (Sarah) 1 ch farmer O 40a 2h 2c R1 Vermontville Vtvl 63.
FACE, FRED. B. (Beatrice) 1 ch T 2h 10c R3 Nashville Kal 26.
Fancher, Davis farmer O 100a 2h 11c R8 Eaton Rapids Bkfd 24 Ind tel.
FANCHER, JOSEPH H. (Jane) 2 ch laborer Dimondale.
Fancher, J. W. (Mattie) 1 ch farmer T 2c R4 Charlotte Bkfd 30 Ind tel.
Fancher, Mary, Jr. housekeeper 4 ch R8 Eaton Rapids Bkfd 24 Ind tel.
Fancher, Ward farm laborer R8 Eaton Rapids Bkfd 59 Ind tel.
FARLEY, VERN R6 Bellevue.
Farlin, Edward (Rena) 2 ch farming T 9h 30c R5 Charlotte Wal 36.
FARNSWORTH, C. E. (Enice) 3 ch farmer O 127a 4h 15c R4 Grand Ledge Del 27 Ind tel.
Farnsworth, C. G. (Belva) 1 ch farmer T R4 Grand Ledge Del 27 Ind tel.
Farrah, Sarah (wid Jas. E.) O bds with G. W. Wagoner R10 Charlotte.
FARRINGTON, A. E. (Carrie) 6 ch farmer O 120a 3h 9c R3 Eaton Rapids En Rs 33 Ind tel.
Fast, A. J. (Glendelien) 1 ch farmer O 60a 6h 9c R8 Charlotte Eat 13 Ind tel.
Fast, Bert (Ida A.) 1 ch farmer O 80a 2h 9c R6 Charlotte Rox 23 Ind tel.
Fast, E. O. (Vida A.) farming O 240a 12h 33c R3 Olivet Wal 60 Ind tel.
FAULKNER, CLINDA 5 ch housekeeper O 30a 1h 2c R2 Olivet Bkfd 18 Ind tel.
Faulkner, Elmer E. (Mary) 3 ch farm laborer O 2½a 1h 1c R2 Olivet Bkfd 17.
FAULKNER, VERN A. (Jennie E.) farming O 80a 4h 4c R1 Olivet Wal 16.
Fausey, A. F. (Anna) 1 ch T 3h 4c R10 Charlotte Car 30 Ind tel.
FAUST, CHAS. (Olive) 2 ch farmer O 127a 2h 8c R3 Nashville Kal 3.
Faust, Jacob (Minnie) 5 ch farmer O 120a 4h 14c R2 Vermontville Vtvl 44 Ind tel.
Faust, Joseph (Clista) 3 ch farmer O 86a 4h 8c R4 Vermontville Vtvl 23.

Favorite, E. W. (Julia) farmer O 70a 1h R2 Eaton Rapids Ham 51.
Favorite, Hiram farming T 54a 2h 2c R7 Eaton Rapids, Bkfd 85 Ind tel.
Favorite, J. C. (Nettie) 1 ch farmer T 3h 6c R7 Eaton Rapids Ham 19.
Favorite, Susan O 14½a 1h 2c R7 Eaton Rapids Bkfd 85 Ind tel.
Favorite, Thomas 8 ch ret O 70½a R7 Eaton Rapids Bkfd 84.
FAY, MARY 5 ch farmer O 60a 4h 4c R3 Vermontville Sun 23.
Feasel, Charles 3 ch farmer O 60a 3h 6c R1 Dimondale Wind 93 B tel.
Feasel, Perry (Maud) 1 ch farmer T 120a 4h 26c R6 Eaton Rapids En Rs 67.
FEASEL, W. E. (Hattie E.) 3 ch farmer O 100a 5h 13c R1 Mulliken Rox 32 B tel.
FEDEWA, MILTON (Mary) 6 ch farmer O 170a 8h 25c R2 Sunfield Sun 35 Ind tel.
FEESS, C. A. (Dora) farming O 20a 2h 5c R4 Grand Ledge One 58 Ind tel.
Feess, Fred. (Annie E.) farming O 100a 4h 11c R2 Grand Ledge One 25 Ind tel.
FEESS, GEO. A. 5 ch farmer O 100a 2h 7c R2 Grand Ledge One 27 Ind tel.
FEESS, LYDIA R6 Grand Ledge.
FEESS, MICHAEL (Susie) 7 ch farmer O 45a 3h 7c R2 Grand Ledge One 38.
FELTON, FLOYD V. (Jessie) 2 ch farmer O 160a 6h 23c R2 Dimondale Wind 37 B tel.
Felzke, Mrs. A. 7 ch farming O 120a 5h 10c R1 Lansing Del 55.
Felzke, Mrs. Lena 8 ch farmer O 40a 2h 3c R1 Lansing Del 34.
Felzke, Otto (Clara) 4 ch farmer O 80a 3h 12c R1 Lansing Del 50.
Felzke, Otto (Ida) 5 ch farmer O 128a 4h 9c R4 Grand Ledge Del 9 Ind tel.
FELZKE, WM. farmer O 40a 5c R1 Lansing Del 52.
Fender, Peter (Libbie) farmer O 40a 2h 4c R3 Vermontville Sun 48.
FENDER, W. P. (Nora L.) 3 ch farmer T 4h 25c R3 Vermontville Sun 45 Ind tel.
Fenn, Silas 3 ch farmer O 76a 2c R5 Grand Ledge Ben 53.
Ferguson, Frank R5 Grand Ledge One.
Ferguson, Harry (Lovina) farmer O 60a 5h 4c R5 Grand Ledge One 14 Ind tel.
Ferguson, John J. (Nellie) O R1 Charlotte.
Ferguson, Kathryn (wid Rev. Steven) R10 Charlotte.
FERRIS, EDMOND farming O 40a 9h 3c R6 Charlotte Rox 24.
Ferris, E. R. (Daisy) 1 ch farmer 140a 8h 20c R3 Eaton Rapids En Rs 13 Ind tel.
Ferris, W. J. (Lura D.) 1 ch farmer O 80a 2h 14c R3 Vermontville Vtvl 25 Ind tel.
Fetterman, Alvin (Effie) 3 ch farmer T 3h R7 Charlotte Che 20.
Fetterman, Amos (Etta) 2 ch farmer O 40a 2h 11c R11 Charlotte Che 64 Ind tel.
Fetterman, John (Hephzinah) 6 ch ret O H&L R11 Charlotte Che 64 Ind tel.
FETTERMAN, W. J. (Loa E.) 1 ch farmer O 130a 5h 14c R11 Charlotte Che 64 Ind tel.
FHANER, LEWIS farmer O 160a 8h 8c R8 Charlotte Ben 47 Ind tel.
Field, Mrs. Albert O R4 Eaton Rapids.
Field, Chas. (Letta) farmer T 2h 7c R2 Eaton Rapids Ham 67.
FIELD, CHAS. S. (Emma) 2 ch farmer T 2h 4c R2 Eaton Rapids Ham 67.
FIELD, EUGENE (Olive) 3 ch farmer T 2h 3c R4 Eaton Rapids Eat 81.
FIELD, FRANK R5 Charlotte.
Field, Marshall (Roberta) farmer T 2h 5c R6 Charlotte Che 35.
FIELDER, ALFRED (Sarah) 3 ch tinner & plumber Adams St Bellevue.
Fielder, Merle (Mary) clothier Jackson St Bellevue.
Fields, Don wks with F. W. R5 Charlotte.
Fields, Frank W. (Emma) O R5 Charlotte.
Fields, G. E. (Mary) 1 ch farmer O 70a 4h 4c R6 Charlotte Che 35 Ind tel.
Fiester, Claud M. (Loretto) 3 ch farming O 101a 3h 12c R4 Olivet Wal 15.
Figg, Edgar (Pansy) 1 ch farmer O 100a 3h 10c R2 Dimondale Wind 81 Ind tel.
Figg, Mrs. Ella F. 6 ch farming O 77¼a 6h 6c R2 Grand Ledge One 9 Ind tel.
Figg, Mrs. S. A. R2 Grand Ledge One.
FIGG, S. farmer O 76a R1 Mulliken Rox 11.
Filloon, S. L. (Myrtie) 1 ch farmer O 80a 4h 6c R2 Sunfield Sun 91 Ind tel.
FILLOSTON, MAMIE Olivet.
Finch, Asabel (Agnes I.) 4 ch farming O 40a 2h 6c R8 Eaton Rapids Bkfd 26.
Finch, A. C. (Elizabeth) 4 ch farming O 32a 3h 7c R4 Charlotte Bkfd 32 Ind tel.
FINCH, EARL (Emma) 4 ch laborer O H&L 1h 1c R8 Eaton Rapids Bkfd 48.
Finch, Otis (May) 1 ch laborer R2 Eaton Rapids Ham 57.

Fingar, Roger (Kathryn) T R8 Charlotte.
Finison, Frances 2 ch ret O 50a R2 Dimondale Wind 70 B tel.
Firster, Eva (wid Angus) O R6 Charlotte.
FISH, MRS. W. E. Dimondale.
Fishell, Jeanette 3 ch housekeeper T R4 Grand Ledge Del 5.
FISHELL, M. E. (Emma G.) 3 ch farmer O 27a 4h 5c R3 Grand Ledge Del 2 Ind tel.
FISHER, ALLEN C. (Julia L.) 2 ch farming 146a 6h 14c R2 Olivet Wal 47 B tel.
FISHER, MRS. A. C. R6 Bellevue.
Fisher, A. R. (Belle) farming O 205a 6h 22c R5 Charlotte Wal 61 B tel.
Fisher, Charles C. (Lula A.) 2 ch farming T 6h 15c R8 Eaton Rapids Bkfd 71 Ind tel.
Fisher, John (Anna) wrks with J. Quimby R10 Charlotte.
Fisher, Leslie wrks with E. Jaquett R4 Charlotte.
Fisher, O. L. (Ida) 4 ch farmer O 80a 5h 10c R1 Charlotte Ben 15.
Fisher, Roy E. (Edith N.) O R3 Olivet.
Fisher, Wm. (Harriet) 9 ch farmer O 2½a R10 Charlotte Car 69.
Fitch, M. A. (Effie) 2 ch farming O 40a 3h R1 Grand Ledge Rox 57 B tel.
Fitzgerald, A. E. (Ellen) 1 ch ret N Main St Bellevue.
Fitzgerald, Chas. (Ollie) cement employe Williams St Bellevue.
Fitzgerald, Frank (Ethel) cement employe South St Bellevue.
Fitzgerald, Fred (Bertha) 1 ch rural mail carrier Williams St Bellevue.
FITZGERALD, J. P. (Bessie A.) 4 ch farming O 37a 3h 4c R2 Olivet Wal 74.
Flanagan, Francis (Anna) farmer O 110a 5h 13c R4 Charlotte Car 74 Ind tel.
FLANAGAN, FRANK N. R4 Charlotte.
Flander, N. (Phoebe) farmer O 40a 1h 1c R6 Eaton Rapids En Rs 67.
FLANDERS, LEO R. (Lydia) 2 ch farmer O 100a 3h 6c R9 Charlotte Eat 34 B tel.
FLEETHAM, F. H. (Lauretta) 2 ch farmer O 40a 6h 17c R1 Sunfield Sun 99.
FLEETHAM, JOSEPH (Jennie) 2 ch farmer O 50a 4h 5c R1 Sunfield Sun 98 Ind tel.
Fleming, E. A. (Florence) 10 ch farming O 20a 2h 3c R4 Grand Ledge One 40 Ind tel.
FLEMING, GEO. (Verma) 1 ch farmer T 5h 3c R2 Grand Ledge One 29 Ind tel.
Fleming, Mrs. Libbie 3 ch farming O 40a 2c R2 Grand Ledge One 27 Ind tel.
Fleming, Marion (Stella) 3 ch farmer O 100a 2h 5c R2 Bellevue Bell 62.
Fletcher, George R. (Sarah) 4 ch farmer O 15a 1h 1c R7 Charlotte Che 42.
Fletcher, G. A. (Nellie) 4 ch farmer T 6h 4c R3 Charlotte Eat 49 B tel.
Fletcher, Lawrence wks with Al R3 Charlotte.
Fletcher, Pearle R1 Charlotte.
Fletcher, W. E. (Ruth) 1 ch farmer O 42a 2h 3c R1 Charlotte Che 79 Ind tel.
Flewelling, E. 3 ch farmer T 40h 10c R2 Sunfield Sun 73 Ind tel.
Flinchbaugh, Guy (Isabelle) farmer T R1 Dimondale Wind 92 B tel.
FLINCHBAUGH, JENNIE 1 ch Dimondale.
Florin, John (Mary) 4 ch farmer O 160a 7h 15c R4 Grand Ledge Del 25 Ind tel.
FLORY, ARTHUR G. 1 ch farming O 40a 2h 3c R4 Olivet Wal 27.
Flower, Adelbert (Nora) 6 ch farmer South St Bellevue.
Flower, A. D. (Nora) 6 ch farmer O 82a 6h 7c R4 Bellevue Bell 56 Ind tel.
Flower, Carl (Lou) barber Jackson St Bellevue.
Flower, E. F. (Elizabeth) 2 ch farmer O 20a 2h 3c R4 Bellevue Bell 60 Ind tel.
Flynn, Wm. wks with Homer Jaques R3 Charlotte.
Foarks, Sam (Caroline) 4 ch cement employe R1 Bellevue Bell 41.
Fockler, Arthur B. (Olive) 3 ch farmer T R2 Dimondale Wind 99.
Follett, E. W. (Bertha) 2 ch farmer O 104a 4h 6c R4 Bellevue Bell 37 Ind tel.
Follett, Willard (Mary E.) 2 ch ret Kendall St Bellevue.
Foote, M. P. farmer O 80a 2h 8c R2 Charlotte Car 14.
Forbes, Earnest (Lizzie) 1 ch farmer R7 Eaton Rapids Ham 40.
FORCE, C. T. R1 Charlotte.
Force, Floyd (Bessie) T R4 Charlotte.
Force, Frank (Frances) farmer O 132a 1h R3 Charlotte Eat 17 B tel.
Force, L. T. (Lizzie) 1 ch farming O 60a 7h 10c R4 Charlotte Wal 89.
FORD, ALICE E. O 60a 1h 2c R3 Eaton Rapids En Rs 11 B tel.

Ford, E. A. (Blanch) 1 ch farmer O 80a 5h 5c R10 Charlotte Car 69 Ind tel.

FORD, E. C. R1 Olivet.

Ford, Louis Wesley (Maud) 2 ch farmer O 80a 5h 9c R3 Eaton Rapids Eat 77 B tel.

FORD, WALTER (Margaret) farmer O 90a 2h 10c R2 Vermontville Vtvl 52 Ind tel.

Fordham, Ben (Margaret) 2 ch farmer T 5h 10c Potterville Ben 46 Ind tel.

Fordham, Clarence E. (Marcia) 5 ch farmer O 7a 1h 1c R8 Eaton Rapids Bkfd 14 Ind tel.

Fordham, Clyde A. (Sarah E.) farming O 120a 4h 31c R4 Charlotte Bkfd 29 Ind tel.

Foringer, C. I. (Carrie) 2 ch farmer O 80a 3h 7c R6 Charlotte Che 54 Ind tel.

FORMAN, W. H. 1 ch farmer T 2h 3c R4 Grand Ledge One 56.

Fors, Carl A. assistant cashier Washington St Sunfield.

FORTNEY, MRS. ANNA R7 Box 124 Charlotte.

Fortney, David W. (Ettna) 4 ch farmer T 4h 11c R10 Charlotte Car 59 Ind tel.

Fortney, D. V. (Stella) O R7 Charlotte.

Fortney, Robert wks with D. A. Grier R10 Charlotte.

Fortney, Roy wks with D. A. Grier R10 Charlotte.

Fortney, W. farmer O 46a 3h 5c R7 Charlotte Car 61.

FOSS, W. J. (Alice) 3 ch farmer O 80a 3h 10c R3 Bellevue Bell 21.

Foster, F. W. 2 ch farmer O 80a 3h 12c R1 Lansing Del 70.

Foster, Marion (Ella) O R10 Charlotte.

Foster, M. G. R2 Grand Ledge One.

Foster, R. D. (Hazel) 7 ch farmer O 140a 4h 9c R9 Charlotte Eat 31 B tel.

FOSTER, ULYSSES G. (Hattie) 3 ch farming O 160a 9h 50c R2 Grand Ledge One 36 Ind tel. See adv.

Foster, Wesley farmer O 50a 1h 1c R11 Charlotte Eat 8.

Foster, Wm. A. (Nellie A.) 2 ch farmer T 5h 15c R1 Lansing Del 55 B tel.

Foster, W. H. (Belle) farmer O 50a 2h 6c R1 Lansing Del 46.

FOWLER, A. D. (Edith) 2 ch farmer O 25a 3h R2 Sunfield Vtvl 68.

FOWLER, BEN J. Potterville.

Fowler, Curtis F. (Dell) 1 ch farmer T 3h 7c R7 Charlotte Car 68 Ind tel.

FOWLER, C. B. farmer 40a 2h 2c R7 Eaton Rapids Ham 40.

Fowler, Geo. (Lulu) farmer T 6h 28c R5 Charlotte Car 72 Ind tel.

FOWLER, GORDON (Elizabeth) 2 ch farmer T 3h 11c R2 Springport Bkfd 72.

FOWLER, JOSEPH F. (Pauline) 5 ch farmer O 52a 4h 11c R7 Charlotte Car 60 Ind tel.

Fowler, Sadie bds with J. R7 Charlotte.

Fowler, Wm. farmer O 20a R1 Vermontville Vtvl 64.

FOX, ARTHUR (Lena) 3 ch farmer O 120a 8h 25c R11 Charlotte Ben 13 Ind tel.

Fox, Clarence wks with Sheridan Ball R1 Charlotte.

Fox, Curtis (Iva) 1 ch laborer O H&L R1 Lansing Del 32.

Fox, George L. (Kathryn) T R8 Charlotte.

FOX, HERMAN W. (Catherine) 3 ch farmer O 80a 4h 3c R2 Dimondale Del 14.

FOX, JESSE (Vera) farmer H&L 2c R3 Eaton Rapids En Rs 49.

Fox, J. M. (Estelle M.) 4 ch farmer O 200a 2h 3c R1 Potterville Ben 35 Ind tel.

Fox, J. W. (Cora) farmer T 3h 4c R2 Eaton Rapids Ham 50 B tel.

Frank, George (Colista) 4 ch farmer O 83¾a 3h 16c R6 Charlotte Che 54 Ind tel.

Franklin, Wm. (Sallie) cement employe R1 Bellevue Bell 41.

Franks, Fred. J. (Clara A.) 2 ch farmer O 50a 5h 13c R1 Mulliken Rox 28.

Franks, J. W. (Mattie) 1 ch farmer O 40a 3h 8c R1 Lansing Del 70 Ind tel.

Franks, Marion (Minnie) 5 ch laborer O H&L 1h Logan St Sunfield Sun.

Franks, S. (Rebecca) 5 ch farmer O H&L Jackson St Sunfield.

FRANTZ, MAHLON (Emma) farmer T 3h 5c R1 Mulliken Rox 35.

FRANTZ, MOSES (Sarah) 11 ch farmer O 50a T 5h 11c R2 Sunfield Sun 55 Ind tel.

Frantz, Nicholas (Jennie) farmer O 40a 3h 3c R3 Vermontville Sun 41.

Frantz, Wm. (Ida) 1 ch farmer O 52a 3h 4c R2 Sunfield Sun 70 Ind tel.

Fravis, G. O. (Etta) 4 ch farmer O 40a 3h 4c R5 Lake Odessa Sun 7.

Frayer, Hiram (Rachel) 7 ch carpenter O H&L Charlotte St Mulliken.

FRAZIER, GEO. farmer O 40a 2h 1c R7 Eaton Rapids Ham 54.

Fredericks, Geo. (Sarah M.) O R5 Charlotte.
FREEMAN, A. L. (Vee) farmer O 205a 7h 20c R8 Eaton Rapids Ham 34 Ind tel.
Freeman, Job farmer O 40a 2h 2c R1 Mulliken Rox 24.
Freer, John (Emily) farmer O 135a 1h 6c R3 Eaton Rapids En Rs 12 B tel.
French, Alfred A. (Fannie) 2 ch barber O H&L Dimondale.
French, Avery (Mary) 2 ch ret T Dimondale.
French, Calvin (Carrie) carpenter O 80a 1h 2c R8 Charlotte Ben 50.
French, Freeman (Margaret) 1 ch barber O H&L Dimondale.
French, J. W. (Clista) 11 ch O 150a 1h R4 Vermontville Vtvl 41 Ind tel.
Frever, Frank, Jr. (Bertha) 3 ch farmer T R1 Dimondale Wind 15.
Frever, Frank, Sr. (Jeanette) 6 ch farmer O 160a 6h 10c R7 Dimondale Wind 15.
Frever, Geo. (Bina) 1 ch farmer T 3h 6c R6 Eaton Rapids Wind 56.
Frey, Mrs. Fannie 6 ch farming O 180a 6h 10c R2 Vermontville Kal 56 Ind tel.
FRIDLEY, M. F. R4 Charlotte.
Fridley, Russel (Erma) T R7 Charlotte.
FRIFFIN, ARTHUR F. R1 Mulliken.
Frisinger, Simon P. (Osie M.) O R1 Charlotte.
Fritz, D. C. laborer T 2h R3 Olivet Bkfd 13.
FROST, FRANK E. (Mary) farmer O 45a 4h 11c R1 Eaton Rapids Ham 93 Ind tel.
FROST, JASON H. (Rena M.) 3 ch farming O 101a 3h 12c R3 Olivet Wal 85 Ind tel.
Frost, J. M. farmer O 50a 2h 3c R6 Lansing Del 67 B tel.
Frinn, A. C. (Louisa) 4 ch farmer O 120a 3h 20c R3 Bellevue Bell 20 B tel.
Fruin, Bert (Mary) 4 ch farmer O 112a 3h 14c R1 Bellevue Bell 42.
FRUIN, CHAS. (Mary) 1 ch farmer O 125a 9h 16c R4 Bellevue Bell 3 Ind tel.
Fruin, Emery (Herma) 3 ch teamster Williams St Bellevue.
FRUIN, R. C. (Ada) 6 ch farmer O 97½a 3h 11c R3 Bellevue Bell 18 Ind tel.
FRUMIRE, W. L. 2 ch farmer O 23a 3h R1 Vermontville Sun 48 Ind tel.
Fry, B. T. (Jennie) 3 ch farmer O 170a 7h 25c R2 Dimondale Wind 37 B tel.
Fry, Charles M. (Belle) 2 ch farmer O 50a 5h 5c R1 Dimondale Wind 88.
FRY, F. H. (Anna L.) farmer O 44a 3h 15c R8 Eaton Rapids Ham 37 B tel.
FRYFOGLE, B. F. (Alma) 4 ch carpenter O 5a 1h 2c R1 Sunfield Sun 57 Ind tel.
Fuller, Chas. R5 Grand Ledge One.
Fuller, C. F. (Eliza M.) 2 ch O 214a R2 Vermontville Vtvl 45 Ind tel.
Fuller, Joe (Millie) 4 ch farmer O 100a 3h 3c R1 Mulliken Rox 17.
Fuller, John K. (Mary S.) 2 ch farming O 74a 3h 13c R5 Grand Ledge One 59 Ind tel.
FULLER, J. T. (Hattie) 2 ch farmer T 2h 4c R8 Eaton Rapids Ham 4.
FULLER, LEON (Lettie) bds with Martha R11 Charlotte.
Fuller, Martha (wid Wm. P.) O R11 Charlotte.
FULLERTON, ALEX (Emeline) 4 ch farmer O 80a 3h 5c R10 Charlotte Car 29 Ind tel.
FULLERTON, D. I. (Gertrude) 1 ch farmer O 70a T 4h 9c R9 Charlotte Eat 21 B tel.
FULTON, RAY E. (Cecilia) 4 ch farmer T 5h 1c R3 Eaton Rapids En Rs 27.
Fulton, Robert J. (Lola) 2 ch farmer O 20a 1h 3c R2 Lansing Wind 103.
Fultz, Claud W. (Gladys) 1 ch farmer T 4h 50c R2 Grand Ledge One 3 Ind tel.
Furgerson, F. (Alice) 4 ch farming O 80a 2h 4c R5 Grand Ledge One 20 Ind tel.
Gage, Cora 4 ch farmer O 40a 2h 3c R2 Bellevue Bell 59.
GAGE, MRS. FRED. R2 Bellevue.
GAGE, G. L. (Elizabeth) 5 ch farming O 40a 1h 2c R2 Charlotte Kal 74.
GAGE, J. B. (Lovina) farming O 2h 2c R4 Olivet Wal 9 B tel.
Gale, Arch (Mary E.) 3 ch farmer O 54a 2h 4c R5 Eaton Rapids En Rs 88.
Gale, F. (Josephine) 1 ch farmer O 80a 2h 12c R8 Eaton Rapids Ham 35.
Gallery, Ed. (Mary) farmer O 45a 3h 5c R4 Eaton Rapids En Rs 15 B tel.
GALLEY, MARY M. R4 Eaton Rapids.
GALUSHA, ROY E. (Cora M.) 3 ch farming O 40a 2h 4c R1 Olivet Wal 50.
GALUSHA, WARREN (Hattie) 4 ch farming O 40a 3h 5c R3 Olivet Wal 54 B tel.
Galvin, David (Ruby) 2 ch farmer O 100a 4h 8c R3 Eaton Rapids En Rs 46.
Gamble, A. D. (Alice M.) 2 ch farming O 220a H&L 7h 10c Main St Olivet Wal.
GAMBLE, GEO. R. farmer O 30a 2c R2 Bellevue Bell 62.
Gardner, Geo. M. farmer O 75a R1 Mulliken Rox 2.
Gardner, Walter (Lydia) 3 ch farmer O 80a 3h 16c R4 Bellevue Bell 3.

GARFIELD, G. W. 3 ch ret farmer O H&L Mill St Olivet Wal.

GARITY, PIERCE S. (Zadia C.) 3 ch farmer T 3h 7c R2 Bellevue Kal 21.

Garlock, Don (Waity) 4 ch farmer O 120a 4h 5c R1 Lansing Del 54.

Garlock, O. L. (L. M.) 4 ch farming O 80a 5h 5c R2 Grand Ledge One 3 Ind tel.

GARMER, WM. (Elsie) 3 ch farmer O 80a 3h 9c R4 Eaton Rapids Eat 64 Ind tel.

Garmes, Anna wks with G. W. Kerman R5 Charlotte.

Garms, Geo., Sr. (Clara) 8 ch farmer O 150a 6h 21c R4 Bellevue Bell 56 Ind tel.

Garms, Geo. H. (Myrtie) 4 ch farmer O 160a 5h 15c R2 Bellevue Bell 32 Ind tel.

Garms, Max B. (Flossie) 3 ch farmer T R4 Bellevue Bell 56 Ind tel.

GARN, GROVER (Gertrude) 1 ch grocer O H&L 2h R7 Charlotte Che 43.

Garn, Ira (Jessie) 1 ch farmer O 90a 8h 5c R7 Charlotte Che 44 Ind tel.

Garner, Cleo. R4 Eaton Rapids Eat 64.

Garner, Wm. (Allie P.) T R4 Eaton Rapids.

GARRETT, E. A. (Bernice J.) 4 ch farmer O 80a 3h 4c R2 Vermontville Vtvl 51 Ind tel.

Garrett, J. P. (Susie E.) 2 ch laborer O H&L Logan St Sunfield Sun.

GARRETT, M. E. (May E.) farmer O 70a 2h 6c R6 Lansing Del 45 B tel.

Garrison, Jacob (Martha) 2 ch trucking O 5a R7 Charlotte Car 61.

Garvey, Dee wks with Wm. R3 Charlotte.

Garvey, Earl wks with P. R8 Charlotte.

Garvey, James wks with Wm. R3 Charlotte.

Garvey, Mabel wks with P. R8 Charlotte.

Garvey, P. H. (May) 2 ch farmer O 80a 4h 8c R8 Charlotte Ben 43 Ind tel.

GARVEY, THOS. (Julia) farmer O 100a 6h 6c R3 Charlotte Eat 67 Ind tel.

Garvey, W. M. (Vinnie) 2 ch farmer O 170a 8h 5c R3 Charlotte Eat 67 Ind tel.

GASSER, GEORGE farm laborer R4 Charlotte Bkfd 7 Ind tel.

Gasser, Wilhelm farm laborer 1h R8 Eaton Rapids Bkfd 23 Ind tel.

Gates, Cael (Ethel) O R1 Charlotte.

Gates, O. A. (Eliza) 1 ch thresher O H&L 1h North St Mulliken B tel.

GATES, O. G. (Grace) 1 ch farmer O 100a 3h 5c R9 Charlotte Eat 34 B tel.

Gaus, John (Lucy) 1 ch farmer T 3h 4c R1 Dimondale Wind 66.

Gaylord, Harry (Letha) 2 ch farmer O 38a 3h 3c R8 Eaton Rapids Ham 5.

Gayton, Frank 2 ch farmer O 80a 4h 8c R4 Bellevue Bell 55 Ind tel.

Gayton, Roy C. (Bernice) 1 ch farmer T 4h 12c R4 Bellevue Bell 56.

Gayton, W. H. (Ida) 2 ch farmer O 115a 4h 10c R4 Bellevue Bell 56 Ind tel.

Gearhart, Henry (Lena) 3 ch farmer O 81a 3h 7c R4 Vermontville Vtvl 12.

It Is Not Always Summer.

GEARHART, JOHN H. (Edith L.) 3 ch farmer & merchant O H&L Jackson & First Sts Sunfield Ind tel. See adv.
Gee, Chas. (Inez N.) T R3 Olivet.
Geer, Dallas (Mary) 3 ch farmer 40a 2h 2c R1 Charlotte Rox 66.
Gehman, C. L. (Ada) 4 ch farmer O 35a 4h 4c R1 Vermontville Vtvl 31 Ind tel.
GEHMAN, WILLIAM L. (Ethel I.) 2 ch farming O 100a 5h 14c R2 Vermontville Kal 58 Ind tel.
Geisel, Criss 5 ch laborer O H&L Washington St Sunfield Sun.
GEISENHAVER, CHARLES (Mary) 1 ch farmer O 105a 6h 7c R8 Charlotte Wind 16 Ind tel.
Geisenhaver, George farmer O 80a R1 Dimondale Wind 29 Ind tel.
GEISENHAVER, LEWIS farmer O 80a 7h 7c R8 Charlotte Wind 15.
Geisenhaver, Robert (Ada) 1 ch farmer O 160a 7h 17c R1 Dimondale Wind 29 Ind tel.
Geisenhaver, Wm. (Nettie) 3 ch farmer O 230a R2 Dimondale Wind 80 Ind tel.
GENSTERBLUM, MRS. A. O. R3 Grand Ledge.
GETTER, BERT (Delia) 7 ch farmer O 127a 3h 19c R3 Charlotte En Rs 7.
Getter, Lyle (Carrie) 1 ch farmer O 80a 4h 30c R3 Charlotte Wind 21 Ind tel.
GIBBS, C. C. (Daisy L.) 2 ch farmer O 40a 3h 3c R7 Eaton Rapids Ham 11 Ind tel.
Gibbs, Fred A. (Lenota) 1 ch farmer O 40a 1h 2c R6 Eaton Rapids Wind 64 Ind tel.
GIBBS, GEO. C. (Minnie A.) 1 ch farmer O 50a 2h 8c R3 Bellevue Bell 18.
GIBBS, JAMES (Hattie) 2 ch farming O 80a 4h 7c R5 Grand Ledge One 65.
Gibbs, Wallace (Etta) ret Dimondale.
Gibbs, Wm. (Ellen) farmer O 30a 2h 3c R4 Eaton Rapids Eat 78.
GIBSON, CARLTON farmer O 80a 4h R4 Bellevue Bell 26.
Gibson, S. W. (Dora) 1 ch ret farmer South St Bellevue.
GIDNER, A. (Mariah) 5 ch farmer O 176a 9h 11c R8 Charlotte Eat 10.
Gidner, John (Jennie) 5 ch farmer O 180a 10h 6c R8 Charlotte Ben 47 Ind tel.
Gidner, Leon (Lulu) farmer T R8 Charlotte Eat 10.
Gidner, Louis bds with G. E. March R11 Charlotte.
Giesenheifer, Louis O R4 Charlotte.
GIFFORD, H. N. (Luella M.) 3 ch contractor O H&L 3h 2c Box 111 Olivet Wal 13.
Gifford, Lynn (Maud) 1 ch contractor T 1c Kalamo St Olivet Wal.
GILBERT, W. H. (Frances) 7 ch farmer T 2h R1 Milliken Rox 14.
Gildart, H. H. (Edith) 1 ch farming O 40a T 200a 10h 35c R8 Eaton Rapids Bkfd 71 Ind tel.
GILDART, JAMES (Belle) 2 ch ret farmer O 310a H&L 2h 30c R4 Charlotte Bkfd 27 Ind tel.
GILDART, WESLEY (Clara B.) 3 ch farming T 4h 38c R8 Eaton Rapids Bkfd 71 Ind tel.
GILLETT, ALBERT C. (Mary A.) 3 ch coal dealer O 9a R4 Lansing Del 30 B tel.
GILLETT, C. H. farmer O 50a 3h R3 Charlotte Eat 66.
Gillett, Orsan (Emma) 1 ch farmer T 9h 33c R5 Grand Ledge Ben 57.
Gillette, Don wks with Byron E. Henderson R1 Charlotte.
GILLETTE, JOHN R5 Eaton Rapids.
GILMAN, H. J. (Nina) farmer T 7h 14c R2 Eaton Rapids Ham 58 B tel.
GILMAN, JOHN (Charlotte) H&L 1h 1c R8 Eaton Rapids Ham 40.
Gilmore, Mrs. Mary 2 ch farming R8 Charlotte Eat 8 Ind tel.
GIMPEL, C. C. (Essie) 2 ch farmer T 5h 12c R3 Vermontville Sun 20 Ind tel.
Glasgow, Kate 1 ch farmer O 120a 3h 23c R1 Lansing Del 34.
Gleason, J. S. 3 ch farmer O 20a 3h 4c R2 Sunfield Sun 84.
Gleason, W. E. (Rose) 5 ch farmer 120a R5 Eaton Rapids En Rs 90.
GOFF, WM. R. (Ellen E.) 4 ch ret farmer T Main St Olivet.
Gonser, Ernest (Bertice) 2 ch farmer T 3h 8c R1 Milliken Rox 49.
GOODRICH, ARTHUR F. R5 Olivet.
Goodrich, Asa bds with S. R11 Charlotte.
Goodrich, A. G. R5 Grand Ledge One.
Goodrich, A. J. O R1 Potterville.
GOODRICH, BAILEY R5 Grand Ledge One 65.
Goodrich, Byron 4 ch farmer O 60a 4h 5c R1 Milliken Rox 19.
GOODRICH, CHARLES B. (Kate) 5 ch farmer O 40a 2h 2c R11 Charlotte Ben 4.
Goodrich, Charlotte wks with Wm. Whitcomb R4 Charlotte.

Goodrich, Ellwyn (Mary M.) farming T 6h 8c R8 Eaton Rapids Bkfd 58 Ind tel.

GOODRICH, JAY R5 Grand Ledge.

Goodrich, L. H. (Mattie) 2 ch farmer T 4h 12c R11 Charlotte Ben 8 Ind tel.

GOODRICH, M. E. (Sarah) 2 ch laborer O 2a 1c R5 Grand Ledge One 65 Ind tel.

Goodrich, Ora (Lillian) 7 ch farmer O 40a 1h 7c R2 Sunfield Vtvl.

Goodrich, S. C. (Ida) 6 ch farmer O 170a 8h 19c R11 Charlotte Ben 10 Ind tel.

GOODRICH, WM. H. druggist & jeweler O H&L Dimondale B & Ind tels.

GOODWIN, O. (Bernice E.) 1 ch farming O 10a 2h 2c R1 Olivet Wal 53.

Gorden, Adda bds with F. Gorden R10 Charlotte.

Gorden, Clifford (Ruby) O R10 Charlotte.

Gorden, Fred L. O R10 Charlotte.

Gorden, Jas. H. wks with S. E. R9 Charlotte.

Gorden, Silas E. (Emma) O R9 Charlotte.

Gordenier, Jack (Ella) 1 ch farmer O 5a 1h R1 Charlotte Che 83.

Gordenier, T. E. (Blanch) 2 ch farming T 2h 3c R5 Charlotte Wal 3.

Gordnier, A. H. (Mary J.) 2 ch farming O 120a 4h 12c R3 Nashville Kal 24.

Gordnier, L. A. (Inez B.) T 4h 12c R3 Nashville Kal 24.

GORDON, CHAS. (Libbie) 1 ch farmer T 6h 14c R1 Vermontville Sun 49.

GORDON, WM. D. (Eleanor) 2 ch farmer O 100a 3h 8c R7 Charlotte Car 36 Ind tel.

GORHAM, DAR (Ella) 8 ch farming O 105a 4h 16c R1 Vermontville Sun 42 Ind tel.

GORHAM, JASON (Bernice) 1 ch farmer T 5h 3c R2 Sunfield Sun 67 Ind tel.

GORMAN, C. H. (Hazel A.) 2 ch section foreman O H&L R4 Olivet Wal 8.

Gorman, Eliza 8 ch farming O 12a R18 Olivet Wal 9.

GOULD, GEO. C. (Veo M.) 1 ch farming O 40a 4h 7c R4 Grand Ledge One 58 Ind tel.

Gould, H. B. farmer T 4h 2c R3 Nashville Kal 22.

GOULD, J. V. (Mary A.) 2 ch O 113a 5h 6c R2 Bellevue Kal 52.

Gould, Mrs. O. O 80a 4h 4c R3 Nashville Kal 22.

Gould, W. H. (J. A.) 8 ch farmer O 80a 2h 3c R1 Mulliken Rox 16 B tel.

Gow, D. M. (Julia) 3 ch farmer O 45a 4h 1c R1 Sunfield Sun 55 Ind tel.

Gow, John H. (Eva M.) laborer T First St Sunfield Sun Ind tel.

Gragg, G. F. (Mina) 2 ch farmer T 3h 6c R2 Sunfield Sun 35 Ind tel.

Gragg, R. H. (Anna M.) 3 ch farmer O 42 7-8a 3h 7c R2 Sunfield Rox 5.

Graham, James E. (May) 2 ch farmer O 40a 3h 8c R6 Lansing Del 60 B tel.

Granger, Bessie B. bds with Mary R10 Charlotte.

Granger, C. A. (Nellie) 2 ch farmer O 40a 3h 4c R6 Charlotte Che 73 Ind tel.

Granger, Earl W. (Mary B.) 2 ch farmer T 4h 4c R10 Charlotte Che 19.

Granger, Erbie (Josephine) 2 ch farmer T 2h 1c R10 Charlotte Che 19.

Granger, Ernest J. (Addie L.) 6 ch farmer O 50a 2h 4c R10 Charlotte Kal 87.

Granger, E. 4 ch farming O 80a 3h 6c R2 Sunfield Rox 19 Ind tel.

Granger, Geo. (Anna) O R10 Charlotte.

Granger, Jas. wks with Hannah Lords R10 Charlotte.

Granger, Mrs. Mary B. 3 ch farming O 40a 1h 3c R10 Charlotte Kal 87 Ind tel.

GRANGER, PHIL M. (Matilda) 1 ch farmer T 3h 7c R10 Charlotte Car 1 Ind tel.

GRANT, D. C. (Josephine) 1 ch farmer O 80a 5h 2c R7 Charlotte Che 44.

Grant, Fred (Susan) farmer O 21a 2h R8 Eaton Rapids Ham 5.

FARMS Do you wish to buy or sell See

Grant, Grover farmer T R1 Vermontville Vtvl 61.
Grant, Sophia (wid Thos.) bds with N. Hortscol R10 Charlotte.
Grant, Thomas M. (Jennie) 2 ch farmer O 80a 7h 10c R7 Charlotte Che 44 Ind tel.
GRANT, WALTER M. (Eliza) 2 ch farmer O 185a 7h 8c R2 Bellevue Kal 52 Ind tel.
GRAY, CHESTER (Rilla) farmer O 40a 3h 9c R5 Lake Odessa Sun 7.
GRAY, GEO. R1 Olivet.
Gray, Glenn J. bds with Mason H. R1 Charlotte.
Gray, M. H. (Sarah C.) 2 ch farmer O 60a 4h 3c R1 Charlotte Che 59 Ind tel.
GRAY, O. S. (Bertha G.) 2 ch farmer O 105a 3h 22c R5 Lake Odessa Sun 4 Ind tel.
Green, A. 3 ch ret O 185a H&L Jackson St Sunfield.
Green, A. P. (Dora) farmer O 34a 3h 1c R4 Eaton Rapids En Rs 25 B tel.
Green, D. B. (Julia A.) 1 ch farmer O 180a 11h 21c R3 Vermontville Sun 4 Ind tel.
GREEN, EDW. R2 Bellevue.
Green, Ed (Minnie) 2 ch rural mail carrier South St Bellevue.
Green, Miss Emma ret Olivet.
GREEN, E. W. (Rilla) 3 ch farmer O 120a 5h 12c R1 Vermontville Sun 79.
GREEN, FAY L. (Margaret) 1 ch farmer O 40a 2h 5c R4 Grand Ledge One 40 Ind tel.
Green, Geo. H. (Clarinda S.) O R8 Charlotte.
Green, Gerald wks with C. Rogers R7 Charlotte.
Green, Jay (Ida) farmer O 60a 2h 6c R8 Charlotte Ben 46 Ind tel.
Green, Jessie A. (Eva J.) 5 ch farmer O 80a 4h 5c R1 Vermontville Vtvl 62 Ind tel.
Green, Mary J. (wid Wm. P.) O R4 Eaton Rapids.
Green, P. L. (Mary E.) 1 ch farmer O 115a 3h 12c R1 Sunfield Sun 59 Ind tel.
Green, R. Allen wks with Henry H. Hays R1 Charlotte.
Green, Walter (Samantha) O R11 Charlotte.
GREEN, WILLIAM grocer Olivet. See adv.
Green, W. C. (Mattie) 3 ch farming O 270a 6h 15c R11 Charlotte Che 67.
GREEN, W. L. R1 Charlotte.
GREENFIELD, FRED (Cora) 5 ch farmer O 120a 4h 8c R4 Bellevue Bell 60.
GREENFIELD, G. L. (Myrtle V.) 3 ch farming T 3h 20c R2 Olivet Wal 75.
GREENFIELD, LEROY (Eliza) farming O 19a 2c R4 Olivet Wal 9.
Greenland, Floy (Pearl) 6 ch farmer T 5h 12c R8 Charlotte Eat 70.
Greenman, Floyd L. (Pearle) T R8 Charlotte.
GREENMAN, L. O. (Cora E.) 5 ch farmer O 160a 3h R3 Bellevue Bell 10 Ind tel.
Greenman, Otis (Ethel) 2 ch farmer O 43a 8h 30c R3 Bellevue Bell 10 Ind tel.
Greenslade, Leroy (Ethel) 1 ch farmer T 3h 8c R2 Springport Bkfd 74 Ind tel.
Greer, Frances bds with John R8 Charlotte.
Greer, John (Ida) O R8 Charlotte.
Greer, T. I. (Susan) 2 ch farmer & dairyman T 5h 12c R4 Bellevue Bell 39 Ind tel.
Greer, R. J. (Ida) 1 ch farmer O 152a 6h 18c R8 Charlotte Ben 36 Ind tel.
Gregg, Frank (Elizabeth) 1 ch farmer O 40a 1h 4c R3 Charlotte Eat 37 B tel.
Gregg, Mary (wid Watt) R1 Potterville.
Gregg, R. R. farmer O 80a 6h 4c R1 Potterville Ben 62 Ind tel.
GREGG, VICTOR N. (Vernie) 1 ch farmer T 3h 8c R2 Vermontville Kal 54 Ind tel.
GREGG, WATSON (Nellie) farmer O 80a 3h 4c R1 Potterville Ben 70 Ind tel.
GRIENBERGER, T. 8 ch farmer O 38a 3h 6c R8 Eaton Rapids Ham 5.
GRIER, C. J. (Glycine) 2 ch farmer O 138a 6h 15c R7 Charlotte Car 62 Ind tel.
Grier, David A. O R10 Charlotte.
GRIEST, CARL (Mila) farmer T 4h 6c R6 Charlotte Che 76.
Griest, C. H. (Lydia) 1 ch farmer O 40a 2c R10 Charlotte Car 69 Ind tel.
GRIFFEN, ED (Lura) farmer 120a 4h 8c R3 Eaton Rapids En Rs 29.
Griffin, Aaron (Ella) 3 ch farming part owner 210a 5h 11c R4 Olivet Wal 26.
Griffin, A. F. (C. W.) farmer O 120a 6h 12c R1 Mulliken Rox 30.
GRIFFIN, F. H. (Clara) 6 ch farmer T 7h 10c R6 Charlotte Che 72.
GRIFFIN, G. H. (Ida) 2 ch farmer O 170a 7h 28c R2 Charlotte Car 11.
GRIFFIN, HORES (Anna) farmer O 40a 2c R3 Eaton Rapids En Rs 47.
GRIFFIN, J. P. (Isabel) 6 ch farmer O 80a 1h 19c R2 Sunfield Sun 93 Ind tel.

Griffin, Leon A. (Edith) farmer T 4h 1c R2 Bellevue Kal 52 Ind tel.

GRIFFIN, LEWIS (Emma) 1 ch farmer O 60a 2h 1c R3 Eaton Rapids En Rs 46.

GRIFFIN, M. E. (Maud) 5 ch farmer O 105a 3h 9c R2 Charlotte Car 13.

Griffin, Orin J. (Kate) 2 ch farmer O 60a 4h 8c R2 Sunfield Sun 66 Ind tel.

Griffin, O. C. (Mattie) 2 ch farming O 80a 4h 6c R4 Charlotte Bkfd 1 Ind tel.

Griffin, R. B. (Rozetta) 1 ch farming T 4h 13c R5 Grand Ledge One 44 Ind tel.

Griffin, Salome 3 ch T H&L R4 Charlotte Eat 27.

Griffin, Mrs. Victoria R3 Eaton Rapids En Rs 46.

GRIFFIN, WILLARD B. (Nellie) 1 ch farmer O 60a 3h 6c R2 Charlotte Car 26.

Griffith, John W. (Ruby) 2 ch carpenter O 40a R1 Potterville Ben 61 Ind tel.

Griffith, W. E. (Mary) farming O 40a 3h 5c R1 Potterville Ben 59.

Grim, Earnest O 10a R2 Onondago Ham 85.

GRIMES, J. (Ida) 2 ch farmer O 80a 4h 6c R2 Vermontville Vtvl 46 Ind tel.

GRIMS, C. P. (Louis) 3 ch farmer O 80a 3h 20c R1 Eaton Rapids Ham 92 Ind tel.

Grinnell, DeWitt carpenter R9 Charlotte Bkfd 39 B tel.

GRINNELL, JAMES T. (Fannie M.) 6 ch farmer O 10a 1h 1c R1 Bellevue Bell 45 Ind tel.

GRINNELL, L. A. R4 Grand Ledge.

Grinnell, Mrs. P. C. farmer O 78a R4 Grand Ledge Del 23.

Grinnels, James (Julia) T 2h R4 Eaton Rapids En Rs 51 B tel.

Groak, Harry (Margaret) 2 ch farmer O 20a 6c R8 Charlotte Eat 13 Ind tel.

Groak, John 3 ch farmer O 115a 5h 6c R8 Charlotte Eat 13 Ind tel.

Grove, Mrs. Minnie O 1a R3 Grand Ledge One 53 B tel.

Grove, William (Viola) farmer O 40a 2h 4c R1 Potterville Ben 50.

GRUESBECK, ELLIS H. (Jennie) 1 ch farmer O 120a 5h 29c R3 Eaton Rapids En Rs 32.

Gruesbeck, J. H. (Anna) 3 ch farmer O 80a 4h 14c R3 Eaton Rapids En Rs 44.

Guesy, Herman (Silva) 1 ch farmer O 80a 3h 5c R2 Vermontville Vtvl 44 Ind tel.

Guilford, Edward (Jennie) laborer O ½a H&L North St Mulliken B tel.

Guilford, Ernest (Myrtle) 2 ch farmer T 2c R4 Grand Ledge One 41 Ind tel.

GUILFORD, I. M. (Alice) 5 ch farming O 40a 2h 3c R2 Grand Ledge One 23.

GUINAN, J. B. (Cora) 2 ch farmer O 106a 5h 14c R2 Grand Ledge One 9 Ind tel.

Gulde, Phillip 2 ch ret O 12a 1c R10 Charlotte Car 69 Ind tel.

Gunmer, O. L. (Hattie) 4 ch farmer T 3h 6c R3 Vermontville Vtvl 37 Ind tel.

Gunmer, P. K. 1 ch ret O 80a 3h 6c R3 Vermontville Vtvl 37 Ind tel.

GUNN, CLAYTON (Lottie) 2 ch farmer T 5h 1c R3 Bellevue Bell 13.

Gunn, Geo. O R10 Charlotte.

Gunnell, F. E. (Avis) 1 ch farmer T 5h 12c R2 Dimondale Wind 47 Ind tel.

Gurnee, John (Emma) T R3 Olivet.

Gurnee, Walter (Ruby) T R3 Olivet.

GUSEY, CHAS. R. (Marie) 4 ch farming O 104a 3h 5c R10 Charlotte Kal 87 Ind tel.

Guy, Frank 2 ch ret O H&L cor Washington and First Sts Sunfield Ind tel.

Guy, Jesse (Elina) 2 ch farming O 103a 3h 11c R2 Sunfield Sun 28 Ind tel.

Guy, K. (Luella) 3 ch farmer O 50a 3h 7c R3 Vermontville Sun 12.

Haage, Chester (Dora) 4 ch farmer O 40a 2h 2c R7 Charlotte Car 37.

Haan, Howard wks with Geo. Mulholland R1 Potterville.

Hablitzel, H. E. (Lulu) 3 ch farmer O 45a 2h R11 Charlotte Ben 21.

Hackstaff, E. K. R5 Charlotte Car 53.

Hadden, Earl, (Irene) 1 ch farmer T 4h 6c R3 Vermontville Sun 24 Ind tel.

HADDIX, JOHN (Bell) 4 ch farmer O 38a 9h 10c R1 Mulliken Rox 51 B tel.

Haddix, Leon (Susan) farmer T 3h 12c R1 Mulliken Rox 36 B tel.

HADDON, GEO. H. (Henrieta A.) 1 ch farming O 40a 2h R4 Olivet Wal 23 B tel.

Hadley, H. J. (Clare) 1 ch farmer O 100a 7h 16c R1 Lansing Del 32 B tel.

Hadley, Melvin (Minnie) telephone operator O H&L R7 Eaton Rapids Ham 51 Ind tel.

HAGER, CHESTER C. (Ethel) 2 ch farmer O 80a 4h 9c R2 Sunfield Sun 39 Ind tel.

HAGER, D. A. (Ella) 3 ch farmer O 80a 3h 8c R5 Lake Odessa Sun 5 Ind tel.

Hager, F. J. (Nettie) farmer O 69a 2h 7c R3 Vermontville Sun 14 Ind tel.

Hager, H. C. (Frances A.) farmer O 80a 3h 7c R3 Vermontville Vtvl 26 Ind tel.
HAGER, IRA (Ethel) 1 ch farmer O 40a 5h 7c R3 Vermontville Sun 22 Ind tel.
Hager, Joe (Lyda) 1 ch farming O 80a 4h 6c R2 Sunfield Sun 35 Ind tel.
Hager, Mitton (Alice) 1 ch farming O 160a 7h R2 Vermontville Sun 26 Ind tel.
Hager, Nelson H. (Rosetta) 3 ch farmer O 163a 4h 24c R6 Bellevue Bell 17 Ind tel.
Hager, O. B. (Millie C.) 1 ch farmer O 114 6h 6c R2 Woodland Sun 15 Ind tel.
Hager, Roy (Cora) 4 ch farmer O 40a 4h 5c R1 Vermontville Vtvl 65 Ind tel.
Hager, Wm. R. 9 ch ret farmer O H&L First St Sunfield Sun Ind tel.
Hahn, Daniel A. 8 ch painting & paperhanger R8 Eaton Rapids Bkfd 48 Ind tel.
HAHN, W. T. (Mary E.) 2 ch merchant general store O store 7a 4h R8 Eaton Rapids Bkfd 49 Ind tel.
HAIGH, A. J. (Lena) 4 ch farmer O 120a 4h 12c R11 Charlotte Ben 8 Ind tel.
Haigh, Carson farmer R11 Charlotte Ben 8 Ind tel.
Haigh, Charles (Linnie) 4 ch farmer O 160a 7h 5c R1 Potterville Ben 26 Ind tel.
Haight, Floyd (Marie) 1 ch blacksmith O H&L Potter St Mulliken Rox.
HAIGHT, LEE (Vinnie) 2 ch dentist Elizabeth St Bellevue.
Hainer, Wilford (Belle) 2 ch farmer & carpenter O 40a 2h 5c R6 Lansing Del 57 B tel.
Halbiesen, Augustus (Mary) 6 ch farmer O 120a 3h 31c R10 Charlotte Car 29 Ind tel.
Hale, Chas (Bertha) T R11 Charlotte.
Hale, C. R. (Addie) 3 ch farmer O 60a 4h 13c R11 Charlotte Che 86.
HALE, H. (Jennie) farmer O 126a 3h 25c R1 Eaton Rapids Ham 74 B tel.
HALE, T. A. (Sarah) 3 ch farming O 40a 5h 10c Mulliken Rox 55 B tel.
HALE, WILL E. (Ella) 1 ch farmer 205a 5h 20c R7 Eaton Rapids Ham 40 B tel.
Halifax, A. (Era) 2 ch farmer O 40a R3 Eaton Rapids En Rs 42.
Halifax, F. (Gertrude) 2 ch farmer O 320a 5h 16c R3 Eaton Rapids En Rs 42 Ind tel.
Hall, Arthur E. (Kittie A.) 6 ch farmer O 106a 6h 16c R2 Olivet Bkfd 16 Ind tel.
Hall, A. B. (Pearl H.) 2 ch farming O 45a 2h 4c R2 Charlotte Kal 74 Ind tel.
Hall, A. W. (Mary G.) 2 ch farmer 78a 2h 3c R1 Springport Ham 22 Ind tel.
HALL, BEN (Effie) 1 ch farmer T 7h 4c R4 Eaton Rapids Eat 63 B tel.
Hall, Charley (Pearl) T R1 Potterville.
Hall, Mrs. C. M. 3 ch O Charlotte St Mulliken.
Hall, Donald C. farm laborer R2 Olivet Bkfd 16 Ind tel.
HALL, D. L. (Hazel) farmer T 4h 20c R2 Bellevue Bell 73 B tel.
Hall, Edward (Ida I.) farmer O 51a 2h 4c R2 Vermontville Kal 94 Ind tel.
Hall, G. S. (Lulu) 2 ch farmer O 35a 3h 5c R7 Eaton Rapids Ham 49 Ind tel.
Hall, Harmon (May) farmer O 80a 2h 4c R2 Eaton Rapids Ham 48 B tel.
HALL, HENRY B., SR. (Maria J.) 2 ch farmer O 6a 1h 1c R2 Bellevue Bell 48 B tel.
Hall, H. B., Jr. (Fannie) 1 ch farmer O 80a 3h 1c R2 Bellevue Bell 48 B tel.
Hall, Isaac farmer O 40a 2h 2c R6 Lansing Del 58 B tel.
Hall, John W. farmer O 100a 3h R4 Charlotte Bkfd 61.
HALL, JOSEPHINE 1 ch farmer O 120a 2h 16c R3 Charlotte Eat 15 B tel.
Hall, J. Orris (Elizabeth) O R2 Charlotte.
Hall, Mrs. J. R. 2 ch housekeeper South St Bellevue.
HALL, L. J. (Nettie M.) farming O 10a 2h 2c R2 Charlotte Kal 76.
Hall, Nelson with Gee Starkweather R3 Olivet.
HALL, O. J. (Elizabeth A.) 1 ch farmer O 60a 2h 4c R2 Charlotte Kal 77 Ind tel.
Hall, Wilber E. carriage maker O 2a R4 Grand Ledge One 59 Ind tel.
Halley, Augustus (Angelite) O R8 Charlotte.
Halley Don (Kathylene) wks with A. Halley R8 Charlotte.
Halley, Wm. (Lydia) justice of peace Mill St Bellevue.
HALLIFAX, ED. (Alice) 1 ch farmer O 80a 2h 11c R3 Eaton Rapids En Rs 59.
HALLIFAX, FRED R3 Eaton Rapids.
HALSEY, CHAS. 1 ch farmer O 15a 1c R5 Charlotte Car 71½.
Halsey, Mrs. Dean 2 ch farmer O 40a 1h R9 Charlotte Eat 24.
Halsey, Ethel bds with F. R9 Charlotte.
HALSEY, FRANK (Melita) 4 ch farming O 154a 9h 24c 100s R5 Charlotte Wal 34 B tel.
HALSEY, I. D. (Vera) 10 ch farming O 77½a 3h 4c R5 Charlotte Wal 31.

Halsey, Ruth R5 Charlotte Car 71½.
HALSEY, S. A. (Diana) 3 ch farming O 54a 5h 5c R5 Charlotte Wal 31.
HALSTEAD, A. O. 3 ch O 3a R2 Grand Ledge One 3 Ind tel.
HALSTEAD, JOE Olivet.
Hamilton, A. J. (Jeanette) 5 ch farmer O 80a 4h 12c R4 Grand Ledge Del 19 Ind tel.
Hamilton, Geo. wks with Chas. Young R10 Charlotte.
Hamilton, Mrs. Henry 1 ch housekeeper O H&L Main St Bellevue.
Hamilton, James (Edith) 1 ch contractor South St Bellevue.
Hamilton, Mrs. J. W. housekeeper N Main St Bellevue.
Hamilton, Leroy (Lovina) 4 ch carpenter O 40a 1h R6 Lansing Del 44.
Hamilton, Pear R2 Charlotte Car 20.
Hamilton, Roy (Viva) 3 ch farming T 3h 7c R4 Grand Ledge One 47 Ind tel.
HAMILTON, W. A. (Inez) 6 ch farmer 200a 4h 12c R2 Charlotte Car 25.
Hamilton, W. F. (Hattie) 1 ch farmer O 85a 4h 14c R6 Lansing Wind 44 B tel.
Hamlin, Austin (Delane) O R3 Charlotte.
Hamlin Scott (Julia) 1 ch farmer O 55a 4h 8c R2 Onondaga Ham 84 Ind tel.
Hammil, Ed. (Sallie) 7 ch farmer T 1h R2 Vermontville Vtvl 48.
HAMMOND, A. E. poultry breeder Vermontville. See adv.
HAMMOND, C. E. Vermontville.
HAMMOND, F. E. (Mary A.) 4 ch farming T 5h 22c R1 Olivet Wal 18 B tel.
HAMMOND, L. C. (Ruby M.) 1 ch farmer T 2h 12c R1 Vermontville Vtvl 59 Ind tel.
Hammond, L. F. (Alice) 4 ch farmer T 5h 38c R6 Bellevue Bell 22 Ind tel.
Hampton, Mrs. Amelia T R6 Charlotte Che 52.
Hampton, Daniel (Chloe) wks with E. Brown R1 Charlotte.
Hampton, Earl (Cora) farmer T 3h 6c R6 Charlotte Che 41 Ind tel.
HAMPTON, HENRY (Lizzie) 8 ch farmer cattle breeder O 62a 6h 9c R1 Vermont ville Sun 79. See adv.
HANCE, GEO. R. Potterville.
HANCHETT, WALTER (Louisa) farmer O 45a 3h 3c R2 Bellevue Bell 72 B tel.
Hancock, Eliza A. (wid A. J.) with I. Arnold R4 Eaton Rapids.
Handy, Edward wks with Herman Lyon R1 Charlotte.
HANDY, MARION (Belle) 1 ch farmer O 10a 1h 2c R6 Charlotte Car 76 B tel.
HANNA, EARL (Millie) farmer O 40a 2h 6c R1 Sunfield Sun 63 Ind tel.
Hanson, Alice trained nurse R7 Eaton Rapids Ham 51.
Hanson, Sivert (Hilda) 1 ch merchant H&L R7 Eaton Rapids Ham 51.

A Herd of Thoroughbred Sheep.

HARE, C. E. (Joy) 1 ch farmer T 6h 6c R6 Eaton Rapids En Rs 56 B tel.
Hare, Henry 4 ch ret South St Bellevue.
HARLEY, WM. J. (Alice) farmer O 120a 5h 8c R10 Charlotte Car 32 Ind tel.
Harmon, A. (Bertha) 2 ch farmer O 110a 7h 14c R5 Grand Ledge Ben 1 Ind tel.
Harmon, Chas. (Alta) O R6 Charlotte.
Harmon, Cleve wks with Will R7 Charlotte.
HARMON, HARRY (Bertha M.) 2 ch farmer O 120a 5h 7c R2 Olivet Wal 74.
Harmon, John (Augusta) 2 ch farmer O 60a 3h 5c R6 Eaton Rapids Wind 26.
HARMON, JOHN (Lena Ladora) 1 ch O 57a 2h 4c R2 Bellevue Kal 49 Ind tel.
Harmon, Minnie (wid Christ) bds with Chas. R6 Charlotte.
HARMON, ORREL (Nellie) 2 ch farmer O 40a 5h 3c R6 Lansing Del 67.
Harmon, Wm. (Flora) 4 ch farmer O 40a 2h 2c R6 Lansing Del 17.
Harmon, Wm. (Mabel) 3 ch farmer O 80a 4h 5c R7 Charlotte Car 68 Ind tel.
Harned, Noah (Winnie) 2 ch farmer O 80a 1h 1c R4 Eaton Rapids Eat 51.
Harper, G. (Evelyn) 3 ch farmer O 40a 2h R2 Dimondale Wind 1.
HARPSTER, D. W. (Jennie) 2 ch farmer & real estate O 35a 1h 7c R2 Bellevue Bell 48 Ind tel. See adv.
Harpster, H. A. (Louisa) 3 ch farmer O 100a 5h 11c R3 Nashville Kal 22 Ind tel.
Harrington, Clarence (Vera) O R11 Charlotte.
Harris, Bert S. (Alice) 5 ch banker Dimondale.
HARRIS, CHARLES (Addie) 4 ch farmer O 80a 2h 3c R8 Eaton Rapids Bkfd 88 Ind tel.
Harris, Edward C. (Florence) 1 ch farmer O 77a R6 Lansing Wind 45.
HARRIS, E. C. (Lucy M.) 2 ch farmer O 175a 10h 28c R6 Lansing Wind 45 Ind tel.
Harris, Fannie teacher R7 Eaton Rapids Bkfd 88 Ind tel.
HARRIS, GUY (Mattie) 4 ch farming O 80a 7h 8c R8 Eaton Rapids Bkfd 57 Ind tel.
HARRIS, JAMES E. (Minnie M.) 4 ch farming O 164a 9h 22c R2 Olivet Wal 74 B tel.
HARRIS, JAY (Martie) 4 ch farmer T 2h 4c R3 Charlotte Eat 71.
HARRIS, JESSIE R2 Olivet.
HARRIS, JOHN (Mary) 3 ch farming O 83a 3h 10c R2 Olivet Wal 73.
Harris, Lime farmer Jackson St Bellevue.
HARRIS, TOM (Jessie M.) 2 ch farming O 100a 3h 13c R2 Olivet Wal 20 B tel.
Harris, Wm. wks with Franklin King R1 Charlotte.
HARRIS, WM. H. (Minnie M.) 5 ch farming O 80a 8h 12c R2 Olivet Wal 74.
HARRISON, CHAS. (Blanch) 1 ch farmer T 1h 2c R1 Charlotte Che 84.
HARRISON, J. C. (Maggie E.) 3 ch farmer O 50a 4h 5c R3 Vermontville Sun 12.
Harroun, Frank farmer O 72a 3h 3c R3 Vermontville Sun 45 Ind tel.
Harroun, Geo. 6 ch farmer O 3a 1h R1 Vermontville Vtvl 35 Ind tel.
Harry, Vern R. (Harriet) 3 ch time keeper T Jane St Bellevue.
HARSHEY, EARNEST (Effie) 1 ch farmer O H&L 2h 1c R2 Eaton Rapids Ham 51.
HARSHEY, FRANCES L. R7 Eaton Rapids.
Harshey, John (Lizzie) 3 ch farmer O 80a 4h 9c Woodbury Sun 10.
Harshey, L. E. (Laura) 2 ch farmer O 80a 3h 17c R7 Eaton Rapids Ham 17.
Harshman, J. E. (Angeline) 7 ch farmer O 120a 5h 8c R3 Charlotte Eat 35.
HART, BION W. (Minnie L.) 2 ch farmer O 80a 4h 10c R4 Grand Ledge Del 19 Ind tel.
Hart, C. L. (Alice) 3 ch farmer O 42½a 1c R11 Charlotte Ben 22.
Hart, Mrs. Eliza 1 ch housekeeper O H&L R4 Lansing Del 32.
Hart, Emma bds with Otis S. R5 Charlotte.
Hart, E. S. (Dorothy) 2 ch farmer O 40a 2h 10c R2 Lansing Wind 76 B tel.
HART, JAMES J. (Dela M.) 1 ch farmer T 1c R4 Eaton Rapids Eat 64.
HART, J. A. (H. E.) 6 ch farmer O 30a 3h 3c R2 Grand Ledge One 23.
Hart, O. L. (Margaret) 1 ch farmer O 80a 3h 7c R5 Charlotte Bell 76.
HARTEL, AMOS (Libbie) 1 ch farmer O 136a 4h 4c R8 Charlotte Ben 44 Ind tel.
HARTEL, HENRY (Jessie) O R1 Potterville.

HARTEL, LEWIS (Etta) farmer O 120a 3h 4c R8 Charlotte Ben 44 Ind tel.
HARTEL, WESLEY (Gertrude) farmer O 160a 4h 11c R8 Charlotte Eat 68 Ind tel.
HARTELL, HENRY (Jessie) 2 ch farmer O 147¼a 4h R1 Potterville Ben 67 Ind tel.
Hartline, John (Anna) 2 ch farmer 42a R5 Eaton Rapids En Rs 90.
Hartsoch, Newton (May) 1 ch farmer O 120a 5h 12c R10 Charlotte Che 21 Ind tel.
HARTWELL, ERNEST A. (Anna A.) O 120a 4h 15c R4 Vermontville Kal 6 Ind tel.
HARTWELL, SEYMOUR (Cora A.) 1 ch O 120a 4h 15c R4 Vermontville Kal 6.
HARVEY, C. L. farmer T 5h 19c R1 Vermontville Sun 42 Ind tel.
HARVEY, JAMES (Tillie) 6 ch farmer O 80a 6h 11c R3 Vermontville Vtvl 6 Ind tel.
Harvley, Jesse B. (Mary) O R8 Charlotte.
HARWOOD, JOHN (Agnes) 3 ch farmer O 80a 3h 10c R2 Vermontville Vtvl 52 Ind tel.
HARWOOD, WILL farmer O 80a 3h 9c R2 Bellevue Kal 71.
Harwood, William H. 3 ch ret farmer R2 Bellevue Kal 71.
Haskin, C. J. (Lena) 2 ch farmer T 3h 7c R2 Charlotte Car 57 Ind tel.
Haskins, C. M. (Bessie) 2 ch farmer O 40a 2h 3c Woodbury Sun 2.
Hastings, E. N. (Georgie Ellen) farming O 2a R4 Eaton Rapids Eat 81.
Hatch, Chas. (Clara) O R3 Olivet.
HATCH, EDWIN (Jennie) 3 ch farming O 160a 2h 9c R5 Grand Ledge One 22 Ind tel.
HATCH, GILES H. (Clara B.) 2 ch farming O 40a 7h 6c R3 Olivet Wal 59.
Hatch, V. I. R5 Grand Ledge One.
Hatchel, Geo. (Emma) 2 ch farmer O 80a 1h 1c R4 Grand Ledge Del 37 Ind tel.
Hatfield, Benjamin (Lydia) 1 ch laborer O H&L Dimondale.
HATFIELD, C. O. (Leila) 3 ch farmer 80a 5h 7c R1 Vermontville Vtvl 31 Ind tel.
HATHAWAY, H. P. (Eva) laborer O H &L R2 Eaton Rapids Ham 63.
Hatrick, Wm. (Rosabelle) O R4 Charlotte.
HATTIS, FRED. L. (Bernice M.) mason O Olivet Wal 14.
Haugh, Roy (Arlie) farmer T 3h 12c R3 Nashville Kal 3 Ind tel.
Haun, George E. (Hattie) 2 ch farming O 80a 4h R5 Charlotte Wal 3 B tel.
Haun, H. V. (Carrie) 2 ch farmer O 140a 4h 32c R11 Charlotte Ben 17 Ind tel.
Haun, Mrs. Jennie 1 ch farmer O 140a R11 Charlotte Ben 17.
Haun, Orlo (Amanda) farmer T 8h 10c R5 Charlotte Bell 78 B tel.
HAUN, S. W. (Viva) 2 ch farmer O 80a 6h 20c R11 Charlotte Ben 41 Ind tel.
HAURTER, E. G. (Lena) 4 ch farmer O 120a 5h 14c R1 Potterville Ben 50.
HAVENS, ALLEN X. (Lucilo) 1 ch hardware S Main St Bellevue. See adv.
Havens, Homer D. (Lucretia) 4 ch cement employe O 10a 2h R1 Bellevue Bell 42.
HAWES, A. J. (Mertie) 4 ch farmer O 250a 7h 4c R3 Vermontville Vtvl 26 Ind tel.
Hawes, Chas. wks with Susan R10 Charlotte.
HAWES, GEORGE farmer O 210a 6h 11c R10 Charlotte Che 10.
HAWES, RAY B. (Altha M.) 1 ch farmer T 2h 1c R2 Vermontville Kal 54 Ind tel.
Hawes, Susan (wid Chas.) R10 Charlotte.
Hawkins, Ed (Sarah) 7 ch farmer T 4h 1c R1 Dimondale Wind 34.
Hawkins, Elmer E. (Pearl B.) 5 ch farmer T 6h 14c R3 Vermontville Sun 20 Ind tel.
Hawkins, Harvey (Malissa) farmer O 80a 6h 14c R1 Vermontville Vtvl 32 Ind tel.
Hawkins, Hector (Edith) 3 ch farmer O 40a 5h 3c R3 Vermontville Vtvl 2.
Hawkins, Jay (Zoe) 2 ch farmer O 80a 2h 5c R2 Vermontville Vtvl 52.
HAWKINS, JOSEPH H. (Grace) 2 ch farmer 120a 5h 7c R1 Vermontville Vtvl 31 Ind tel.
Hawkins, J. N. (H. P.) 4 ch O 240a 1h 6c R1 Vermontville Vtvl 58 Ind tel.
Hawkins, Lucy A. farmer 20a 2h 1c R4 Eaton Rapids En Rs 25 B tel.
HAWKINS, RAY (Hattie) 2 ch farmer O 112a 6h 14c R1 Vermontville Vtvl 65 Ind tel.
HAWKINS, WADE (Irene) farmer O 60a 3h 8c R2 Vermontville Vtvl 51.
HAWLEY, A. D. (Angaleta) 2 ch farmer O 40a 3h 10c R8 Charlotte Ben 46.
Hawley, B. Jesse (Mary) farmer O 77½a 4h 8c R8 Charlotte Ben 39.
Hawley, Nina R4 Charlotte Bkfd 29 Ind tel.

Hawley, Wm. (Bertha) O R4 Charlotte.
Hay, Chas. (Linnie) O R1 Potterville.
Hay, Frank (Martha) 1 ch farmer O 79a 3h 10c R3 Vermontville Vtvl 8 Ind tel.
Hayes, G. Ray farm laborer 1h R4 Charlotte Bkfd 29 Ind tel.
Hayes, H. H. (Ella) farmer O 200a 7h 15c R1 Charlotte Ben 13.
Haymaker, Vean wks with J. W. Sanders R7 Charlotte.
HAYNES, P. F. (Martha) farmer O 40a 2h 3c R8 Charlotte Ben 47 Ind tel.
HAYTER, P. S. farmer O 40a 2h 4c R6 Eaton Rapids En Rs 95.
Hayward, Newton H. (Emma) T R8 Charlotte.
Hayward, Robert wks with N. H. Hayward R8 Charlotte.
Hayward, Wm. wks with Frank Prescott R9 Charlotte.
Hazel, Eugene (Anice) 3 ch farmer O 80a 4h 11c R4 Grand Ledge Del 23.
Hazelton, John E. R2 Grand Ledge One.
Hazelton, Warren (Eva) 3 ch farmer O 100a 2h 4c R1 Eaton Rapids Ham 94 Ind tel.
Hazle, B. F. (Helen V.) 3 ch farmer O 140a 4h 16c R4 Grand Ledge Del 25 Ind tel.
Hazleton, Mrs. Harriet 7 ch farmer O 70a 1h 1c R5 Grand Ledge Rox 76 Ind tel.
Healy, R. G. physician T R4 Charlotte Bkfd 27 Ind tel.
Heath, Chas. (Alice) O R4 Eaton Rapids.
Heaven, Eugene (Ella) 5 ch farmer T 6h 3c R3 Vermontville Sun 16.
Hecock, A. (Sarah) 1 ch farmer O 80a 2h 3c R1 Dimondale Wind 29.
HECOCK, J. A. (Maude) 2 ch farmer O 80a 4h 14c R1 Dimondale Wind 29 Ind tel.
HECOX, E. E. (Henrietta) farmer O 110a 4h 8c R4 Eaton Rapids Eat 63 B tel.
HEDDON, CLYDE (Emma) painter R4 Olivet Wal 11.
HEDDON, GEO. H. R4 Olivet.
Heffner, Chas. farmer R3 Charlotte Eat 49 B tel.
Heffner, Hattie R3 Charlotte Eat 49 B tel.
Heffner, James farmer R3 Charlotte Eat 49 B tel.
Heffner, Ruben (Mary) 3 ch farmer O 5h 12c R3 Charlotte Eat 49 B tel.
Heiser, Mrs. Hattie 2 ch farmer O 80a 1h 3c R7 Eaton Rapids Ham 24.
Helm, Viola (wid Daniel V.) O R1 Charlotte.
HELM, W. J. harness & buggies Vermontville.
HELMS, FRED farmer O 40a 1h R1 Charlotte Rox 69.
Helvie, John (Hattie) 2 ch farmer O 100a 4h 10c R4 Bellevue Bell 2.
Heminger, A. H. (Stella) 3 ch farmer T 7h 34c R7 Eaton Rapids Ham 23 Ind tel.
Hempton, Earl (Cora) O R6 Charlotte.
HENDERSON, B. E. (Millie) 2 ch farmer T 1h R1 Charlotte Car 77 B tel.
Henderson, H. J. (Wenona) 1 ch farmer O 40a 3h 10c R4 Grand Ledge Del 21 B tel.
HENDERSON, JAMES (Phœbe) 2 ch farmer T 4h 21c R4 Grand Ledge Del 27 Ind tel.
Henderson, J. M. ret O 2a 1h R2 Dimondale Wind 35.
Henderson, Sadie bds with Byron E. R1 Charlotte.
Hendricks, Harry B. R1 Grand Ledge One.
HENDRICKSON, HUGH 1 ch farmer O 40a R3 Grand Ledge One 55 Ind tel.
Hendrickson, J. H. farmer & liveryman T 2h Mulliken.
HENDRICKSON, L. H. Mulliken Rox.
Hennings, J. J. (Clara) 3 ch painter O 2a 1c H&L R11 Charlotte Che 82 Ind tel.
Hennings, Roy (Phœbe) bds with Chas. Sisson R11 Charlotte.
Henry, C. A. (Margaret) O 120a 4h 11c R4 Bellevue Kal 51 Ind tel.
Henry, Mrs. Dora R2 Grand Ledge One.
HENRY, WM. A. R1 Eaton Rapids.
Henskey, J. H. (Mrs. J. H.) theatre & billiards T cor French St Mulliken B tel.
Her, Jacob (Louise) 4 ch farmer O 80a 4h 9c R2 Lansing Wind 103 B tel.
HERRICK, MRS. CLYDE Olivet.
HERRICK, FRANK Olivet.
Herrick, Geo. (Helen) 2 ch farmer T 4h 11c R3 Vermontville Vtvl 26.
HERRICK, O. D. (Carrie) farmer O 20a 1h R7 Eaton Rapids Ham 40 B tel.
Herrington, R. L. O 22a 3h 2c R3 Nashville Kal 12 B & Ind tels.
HESS, F. M. (Ella M.) 2 ch farmer O 40a 2h 8c R1 Dimondale Wind 69 Ind tel.
Hess, Isaac 3 ch ret O H&L Dimondale.
Hess, Oscar (Annis) 1 ch ret O H&L R7 Charlotte Che 43.
Hetchman, F. E. farmer O 61a 1h R4 Eaton Rapids En Rs 18.
HETRICK, E. H. (Anna) farmer O 80a 7h 15c R2 Dimondale Wind 80 Ind tel.
Hetrick, John (Josephine C.) 3 ch ret O & T H&L Dimondale.

HETRICK, WM. (Rosa) 3 ch farming O 40a 2h 3c R3 Olivet Wal 85.
HETZMAH, F. M. R4 Eaton Rapids.
Hewitt, Barton (Florence) laborer H&L R1 Eaton Rapids Ham 70 B tel.
Heydenburk, Henry (Julia A.) 2 ch ret farmer O 240a cor of Church & College Sts Olivet Wal.
Hice, Clifford (Ella) T R6 Charlotte.
HICE, WILBUR (Mina) 2 ch farmer O 60a 9h 6c R6 Charlotte Che 53 Ind tel.
Hickey, Richard (Anna) 2 ch farmer O 80a 4h 8c R3 Vermontville Vtvl 3 Ind tel.
Hickey, Will (Emma) farmer O 40a 2c R1 Vermontville Vtvl 31 Ind tel.
Hickley, Geo. (Delia) O R3 Olivet.
Hickoh, H. (Violet) 4 ch T 5h 10c R4 Vermontville Vtvl 18.
Hickox, Charley (Anna) 5 ch farmer T 5h R8 Charlotte Ben 48.
Hickox, Edgar wks with Chas. R8 Charlotte.
HICKOX, WARD R4 Vermontville.
Hicks, Claude (Rosella) 3 ch farmer O 80a 3h 10c R1 Potterville Ben 26 Ind tel.
Hicks, George W. (Myrta) 2 ch farmer O 80a 3h 6c R6 Charlotte Che 39 Ind tel.
Hicks, Seeley (Margaret) farmer O 40a 2h 11c R2 Lansing Wind 75.
Hicks, S. H. (Jennie) farmer O 40a 1h 2c R8 Eaton Rapids Ham 38.
Hicks, Wm. (Sarah) 4 ch farmer T 2h 3c R1 Dimondale Wind 52.
HICOK, LESLIE D. farming T 4h R4 Olivet Wal 14 B & Ind tels.
Hiesrodt, Cort (Alvira) 2 ch farming O 150a 2h 5c R2 Grand Ledge Rox 10 Ind tel.
HIESRODT, E. M. farmer O 40a 5h 3c R5 Grand Ledge Rox 77 Ind tel.
Hiesrodt, Homer (Grace) 3 ch farmer O 41a 4h 10c R2 Grand Ledge One 10 Ind tel.
HIESRODT, WILLIE R5 Grand Ledge.
HIGELMIRE, ANDREW (Minnie) ret farmer R6 Eaton Rapids En Rs 65.
HIGGINS, BERT. N. (Lotta M.) 1 ch farmer O 160a 6h 18c R4 Vermontville Kal 42.
Higgins, Cyrus (Carrie) 4 ch carpenter Elizabeth St Bellevue.
Higgins, H. F. (Mary E.) carpenter N Main St Bellevue.
Higgins, W. B. (Elizabeth) O 40a 2h R4 Charlotte Wal 87 Ind tel.
HILDINGER, G. D. (Christina) 5 ch farmer O 135a 6h 8c Woodbury Sun 5 B tel.
Hildreth, M. F. (Minnie B.) farming O 40a 2h 6c R4 Grand Ledge One 58 Ind tel.
Hilger, August (Emma) 1 ch farmer O 40a 2h 4c R10 Charlotte Car 7.
Hill, A. W. (Ina D.) 3 ch farmer O 101a 4h 15c R4 Vermontville Vtvl 24.
Hill, Geo. (Flora) T R8 Charlotte.
Hill, John (Grace) 1 ch farmer O 80a 3h 5c R3 Charlotte Eat 72.
Hill, J. J. (Amanda) 2 ch ins agent & ret farmer O H&L Washington St Sunfield.
Hill, Mark (Maud) 2 ch farmer T 3h 10c R8 Potterville Ben 48.
HILL, R. M. (Emma J.) 4 ch farmer O 120a 4h 11c R2 Bellevue Bell 32.
Hilliard, Alfred (Jennie) 1 ch farmer O 60a 5h 7c R4 Eaton Rapids Eat 60.
Hilliard, Charley (Ida) 2 ch farmer 40a 3h 6c R4 Eaton Rapids En Rs 19 B tel.
Hilliard, Ford J. (Myrtle) farmer T 3h 7c R2 Dimondale Wind 96.
Hilliard, Guy (Lizzie) 1 ch farmer O 95a 3h 17c R6 Eaton Rapids En Rs 54.
HILLIARD, THOMAS (Kate) 3 ch farmer O 80a 5h 8c R7 Eaton Rapids Ham 11.
Hilliard, Willard (Susan) 2 ch farmer O 40a 3h 4c R6 Eaton Rapids En Rs 54.
HILLIKER, C. W. (Anna A.) 4 ch farmer O 50a 4h 5c R5 Grand Ledge One 59 B tel.
HILLS, GEO. (Mary A.) 2 ch O 40a 2h 1c R2 Vermontville Kal 59.
Hilman, Chas. wks with Jay Lane R2 Charlotte.
HINCKLEY, E. M. Potterville.
Hinckley, G. E. (Delia) 3 ch farming O 120a 5h 6c R3 Olivet Wal 67 Ind tel.

FARMS FOR SALE

I TELL YOU HERE BUT SEE HIS FARM
P. W. KLINTWORTH
LANSING MICH
500-2-4 Prudden Building
PHONES
Cit. 3653 Bell 136

Hines, C. C. (Lucinda) 3 ch farmer T R1 Potterville Ben 61.
Hinkley, F. E. (Eva) O 140a 3h 14c R3 Nashville Kal 9.
Hinkley, Howard wks with John Greer R8 Charlotte.
HISCOCK, JAMES (Louisa) 1 ch farmer O 160a 7h 30c R4 Grand Ledge Del 33 B tel.
Hisler, Fred (Myrtie) 7 ch farmer O 120a 7h 25c R2 Olivet Bkfd 16 Ind tel.
Hisler, Glen laborer 1h R8 Eaton Rapids Bkfd 24 Ind tel.
HISLER, JACOB (Delia) 3 ch farmer O 150a 10h 12c R8 Eaton Rapids Bkfd 24 Ind tel.
HISLER, JOHN (Maud) 7 ch farmer O 320a 13h 17c R8 Eaton Rapids En Rs 23 Ind tel.
Hitchcock, C. D. farming O 140a 7h 33c R4 Charlotte Wal 90 Ind tel.
Hitchcock, E. R. (Blanch) 3 ch farming O 140a 5h 8c R5 Grand Ledge One 22.
Hitchcock, Nettie (wid Oscar) O R4 Charlotte.
Hixson, Emmer (Alice) farming O 20a 2h 2c R2 Grand Ledge One 9.
HIXSON, HERBERT (Agnes) 1 ch farmer T 4h 13c R4 Grand Ledge Del 49 B tel.
HIXSON, LEVI 1 ch farming O 65a 3h 20c R2 Grand Ledge One 48 Ind tel.
HIXSON, LORIN (Myrtie) 1 ch farming O 60a 3h 8c R2 Grand Ledge One 24 Ind tel.
Hoag, Caroline R7 Eaton Rapids Ham 31.
Hoag, Clayton (Della) O R1 Potterville.
HOAG, C. A. R7 Eaton Rapids.
Hoag, Victor L. wks with Wm. Holmes R1 Potterville.
Hoag, William farmer T R8 Eaton Rapids Bkfd 66.
HOAGLAND, MRS. WADE R5 Eaton Rapids.
Hoch, J. D. (Mary) farmer O 41a 2h 2c R2 Eaton Rapids Ham 75.
Hodge, Eugene (Anna) farmer O 80a 2h 2c R4 Grand Ledge Del 18.
Hodgeman, F. R. (Nettie) O R1 Charlotte.
HODGES, DOTY (Katie) 2 ch farmer T R4 Eaton Rapids En Rs 23.
Hodges, Mrs. Sarah 3 ch housekeeper E South St Bellevue.
HODGMAN, JAY (Cassie) 2 ch farmer O 40a 4h 2c R11 Charlotte Che 64.
HOEFLINGER, FRED L. bakery Main St Bellevue. See adv.
Hoegland, Wade (Maggie) 2 ch laborer T R6 Eaton Rapids En Rs 87.
HOEHN, F. J. (Lottie) farmer O 25a 5h 3c R2 Dimondale Wind 81 Ind tel.
Hoenbergel, Arnold (Magdalena) cement employe Jackson St Bellevue.
Hoffman, Abraham (Jennie) 4 ch sexton & farmer O 11a H&L 4h 1c North St Mulliken B tel.
HOFFMAN, JOHN T. (Catharine) cancer specialist O 6a R2 Springport Bkfd 49 Ind tel.
HOFFNER, BYRON farmer T 3h 3c R9 Charlotte Eat 18 B tel.
Hoffner, Charles (Emma) 3 ch farmer O 80a R9 Charlotte Eat 18 B tel.
HOFFNER, VERNE (Katie) 1 ch farmer T 3h 5c R9 Charlotte Eat 18 B tel.
HOKE, E. L. (Clemma) farmer part owner 173a 5h 10c R2 Dimondale Wind 80 Ind tel.
Holbrook, A. (Kate) ret farmer H&L 1h 1c R7 Eaton Rapids Ham 40.
HOLBROOK, ED R2 Grand Ledge One 23.
Holbrook, E. F. (O.) 9 ch farmer T 5h 10c R2 Grand Ledge One 23 Ind tel.
Holbrook, Frank (Allie) 1 ch farmer O 12a 1c R8 Eaton Rapids Ham 38.
Holbrook, Harry (Edna) 1 ch farmer O 40a 4h 3c R5 Grand Ledge Rox 65.
Holbrook, Tyler (May) 7 ch farmer O 120½a 5h 22c R8 Eaton Rapids Ham 5 Ind tel.
HOLBROOK, W. H. (Minnie) 6 ch farmer O 160a 4h 40c R8 Eaton Rapids Bkfd 67 B tel.
Holcomb, Claude (Flossie) laborer R5 Eaton Rapids En Rs 84 B tel.
HOLCOMB, EDW. S. R5 Eaton Rapids.
Holcomb, Henry (Mattie) 3 ch farmer O 40a T 4h 8c R9 Charlotte Eat 31 B tel.
HOLCOMB, HOMER (Mattie) T R9 Charlotte.
Holcomb, Mrs. Jennie O H&L Dimondale.
Holden, Dan farmer T 2h 2c R2 Bellevue Bell 61.
Holden, Geo. (Eda) 1 ch farmer O 80a 3h 20c R2 Charlotte Car 14 Ind tel.
HOLDEN, GEO. R1 Olivet.
Holden, Jefferson M. (Frances) O R1 Potterville.
Holden, Jesse 1 ch farmer O 20a 2h 2c R1 Potterville Ben 31 Ind tel.
Holden, Wm. H. O R2 Charlotte.
HOLDER, MRS. W. R. R3 Bellevue.
Holdridge, Warren (Erma) wks with B. F. R10 Charlotte.
HOLIDAY, GLENN (Bessie) 1 ch farmer O 40a 5h 6c R1 Charlotte Rox 71 Ind tel.

HOLLAND, FRED C. (Maud) 4 ch furniture & undertaker T Charlotte St Muliken B tel. See adv.

Hollaway, Ray (Gertie) 2 ch farmer O 19a 2h 2c R1 Dimondale Wind 67.

Hollenbeck, B. E. farmer T 3h 10c R2 Vermontville Vtvl 52 Ind tel.

Hollenbeck, Jefferson (Ida) 6 ch miller E South St Bellevue.

Holley, Wm. M. (Ella) farmer 3H&L 1h R3 Eaton Rapids En Rs 7.

Holloway, W. T. (Olive) 3 ch farmer O 160a 9h 16c R1 Lansing Del 49 Ind tel.

HOLLY, CHARLES (Mary H.) 2 ch farmer O 110a 3h 9c R6 Lansing Del 57 B tel.

Holly, Dennis (Nora) 4 ch laborer T R2 Eaton Rapids Ham 66.

Holman, C. L. (Eliza) 1 ch O 60a 2h 2c R2 Bellevue Kal 43.

Holmes, Alvin (Beulah) 4 ch farmer T 3h 6c R3 Charlotte Eat 60.

Holmes, Arthur farmer O 40a R11 Charlotte Ben 15.

HOLMES, CLIFFORD (Carrie) 1 ch farmer 4h 16c R2 Dimondale Wind 81 Ind tel.

Holmes, Ellsworth (Minnie) farmer O 90a 4h 5c R2 Eaton Rapids Ham 41.

Holmes, Ernest (Nellie) 1 ch farmer T 3h 8c R2 Lansing Wind 101 B tel.

Holmes, Frank (Mabel) 2 ch farmer O 160a 7h 18c R2 Eaton Rapids Ham 65 B tel.

HOLMES, G. J. R11 Charlotte.

HOLMES, HIRAM (Mary) 3 ch farmer T 3h 15c R4 Eaton Rapids En Rs 24.

Holmes, Joe farmer T R8 Charlotte Eat 43.

Holmes, John J. (Zora) 4 ch farmer T 1h 1c R8 Charlotte Eat 6.

Holmes, John Q. (Abbie) 2 ch farmer O 60a 5h 16c R2 Dimondale Wind 99 Ind tel.

Holmes, J. G. (Mary F.) farmer O 80a 2h 2c R11 Charlotte Eat 3.

HOLMES, LEO J. (Florence) 2 ch farmer O 190a 10h 15c R2 Eaton Rapids Ham 66 B tel.

HOLMES, W. H. (Ina) 2 ch farmer T 4h 11c R1 Potterville Ben 27 Ind tel.

Holton, Mrs. Geo. 10 ch farmer O 30a 3h 4c R1 Vermontville Sun 52 Ind tel.

Holton, Loren (Queenie) 4 ch farmer T 14h 3c R2 Vermontville Vtvl 76.

Holwig, Wm. bds with C. Boody R9 Charlotte.

HONEYWELL, GEO. P. R2 Eaton Rapids.

Honton, Wilbur (Flora) O R4 Charlotte.

Hood, Geo. (Lucia) 2 ch farmer O 3h 4c R2 Woodland Sun 15.

This Calf is Cleopatra and Every Inch a Queen.

Hooper, Miles F. (Mina A.) 5 ch farmer O 174½a 5h 34c R2 Olivet Bkfd 17 Ind tel.
Hoover, F. (Dora) farming T R5 Grand Ledge One 44 Ind tel.
Hope, A. H. (Jessie) 3 ch teamster O H&L Short St Sunfield Ind tel.
Hope, Dell J. (Mary) farmer O 80a 4h 15c R1 Vermontville Vtvl 32 Ind tel.
Hopingardner, J. E. (Sarah Jane) 1 ch farmer O 80a 3h 4c R8 Eaton Rapids Ham 6.
Hopkin, Lloyd J. (Agnes) farming T 7h 8c R4 Grand Ledge One 47 Ind tel.
Hopkins, Chas. A. (Anna F.) 7 ch O 98a 2h 3c R4 Vermontville Vtvl 12 Ind tel.
Hopkins, Ivan (Leah) year hand on farm 1h R1 Olivet Wal 53.
Hopkins, M. (Mary) farmer T 2h 1c R1 Vermontville Vtvl 30.
Horan, H. H. (Lucy) 4 ch farmer T 4h 19c R2 Dimondale Wind 47 Ind tel.
Horn, D. A. (Celia) 2 ch farmer O 80a 8h 5c R1 Potterville Ben 26.
Horn, E. H. (Kittie) 7 ch farming O 80a 4h 10c R3 Olivet Wal 44.
Horn, Francis Olivet.
Horn, Ida ret O 100a H&L East St Olivet Wal.
Horn, James (Rua) 5 ch farmer T 5h 6c R5 Charlotte Car 56 Ind tel.
Horn, Jefferson wks with L. R5 Charlotte.
Horn, Lewis (Jessie) T R5 Charlotte.
Horn, Peter (Ollie) farmer 170a 3h 4c R2 Charlotte Car 43.
Horn, Peter, Sr. (Laura) 3 ch farmer O 69a 4h 5c R5 Charlotte Car 56 Ind tel.
Horner, H. W. farmer O 40a 1h R1 Potterville Ben 61.
Horner, John L. (Carrie B.) drayman O H&L 2h Charlotte St Mulliken B tel.
Horshey, Mrs. John R1 Woodbury.
Horton, L. J. farmer O 80a 2h 3c R1 Mulliken Rox 15.
Hosey, Myron (Kitty) farming T 4h 5c R5 Grand Ledge Rox 77.
Hosey, Philip (Jennie) 6 ch farmer O 120a 4h 4c R1 Mulliken Rox 50 B tel.
Hosington, Earl wks with Lizzie B. Downs R10 Charlotte.
Hoskins, Mrs. C. A. R2 Dimondale.
Hosler, E. C. (Mabel) 3 ch farmer T 5h 22c R2 Eaton Rapids Ham 58 B tel.
Hosler, Leo (Ethel) 2 ch farmer 53⅓a 3h 10c R7 Eaton Rapids Ham 49 Ind tel.
Hosler, L. F. (Josephine) farmer O 220a 4h 8c R2 Eaton Rapids Ham 57 B tel.
Hosler, Martha farmer O 92a 5h 5c R2 Eaton Rapids Ham 58 B tel.
Hosler, N. R7 Eaton Rapids.
Hotchkin, H. A. (Velma) 1 ch farmer O 40a 2h 1c R4 Eaton Rapids Eat 60.
Hotchkiss, Harold (Zella) 2 ch farmer T 3h 4c R1 Mulliken Rox 41.
Hott, Henry painter and decorator 28a R7 Eaton Rapids Ham 39 B tel.
Houck, J. W. (Alvida) 1 ch farmer T 2h 2c R1 Dimondale Wind 34.
Hough, Ernest (Mary) 1 ch farmer T 9h 15c R5 Lake Odessa Sun 2 Ind tel.
Hough, E. P. farmer O 80a 4h 25c R1 Potterville Ben 24.
Hough, John (Harriet) 4 ch farmer T 2h 4c R2 Dimondale Wind 81.
Hough, Ray (Nona) 1 ch farmer T 4h 30c R1 Dimondale Wind 15 Ind tel.
Hough, Roy (Lottie) 1 ch farmer T 4h 3c R2 Dimondale Wind 6 Ind tel.
Hough, Sam (Olive) 1 ch farmer O 89a 4h 15c R2 Sunfield Sun 95 Ind tel.
Houghtaling, Elmer (Sarah) T R4 Eaton Rapids.
Houghtelling, Merle wks with L. Goodrich R11 Charlotte.
Houghton, O. 3 ch farmer O 80a R1 Mulliken Rox 40.
Houston, James E. (Glenna) 2 ch farmer T 5h R2 Eaton Rapids Ham 67.
Hovey, E. M. (Eunice) 1 ch Bell telephone manager O H&L Potter St Mulliken B tel.
Howard, Earl (Bertha E.) 2 ch farming T 1h 1c R3 Olivet Wal 69 B & Ind tel.
Howard, Earnest (Addie) farmer T 2h 1c R3 Charlotte Eaton 15.
Howard, George (Edith) 2 ch farmer T 2h 1c R8 Charlotte Wind 22.
Howard, Stephen (Alice) farmer O 40a 1h 1c R8 Charlotte Ben 41.
Howard, Thomas wks with Bert Cooper R8 Charlotte.
Howard, Will (Florence) 3 ch farmer O 40a 2h 2c R3 Charlotte Eat 74.
Howe, H. A. (Hazel) farmer T R5 Eaton Rapids En Rs 89.
Howell, James (Mary) 1 ch ret O H&L Jane St Bellevue.
Hoyt, A. B. (Elvira) 3 ch real estate & collector Adams St Bellevue.
Hoyt, Daniel M. (Eveline) 1 ch farmer O 90a 3h 5c R2 Bellevue Bell 75 B tel.
Hoyt, John L. (Lora M.) 2 ch rural mail carrier E. South St Bellevue.
Hoyt, Lyle wks with L. Philips R10 Charlotte.
Hoyt, William (Myrtle) 2 ch farmer O 60a 2h 7c R3 Vermontville Vtvl 25.
Hoyt, W. J. (Helen) 7 ch rural mail carrier O 2a R4 Olivet Wal 15 B tel.

Hoyt, Z. W. (Cora) farmer T 2h 2c R4 Olivet Bell 75.
Hubbard, L. H. (Mattie) 4 ch farmer O 40a 3h 4c R7 Eaton Rapids Ham 11 Ind tel.
HUBBARD, M. T. (Nora E.) 3 ch farming O 50a 3h 3c R4 Olivet Wal 41.
Hubbard, Robert (Grace) T R7 Charlotte.
Hubbard, William (Sarah) 3 ch laborer T 1h R8 Eaton Rapids Bkfd 67.
HUBER, CHARLES D. (Maybelle) 1 ch physician O 43a H&L 2h 1c R1 Charlotte Che 63 B tel.
Huber, Charles (Nora) farmer O 40a R9 Charlotte Eat 32 B tel.
Huber, Daniel (Henrietta) 6 ch farmer O 4a 1h 1c R10 Charlotte Car 69 B tel.
Huber, E. S. (Viola) 3 ch farmer O 200a R9 Charlotte Eat 32 B tel.
Huber, M. L. (Bessie) farmer O 40a R9 Charlotte Eat 32 B tel.
HUBER, WM. L. (Elsie) 2 ch farmer T 4h 6c R10 Charlotte Car 59 Ind tel.
Huchkins, Ells O R4 Eaton Rapids.
Huchkins, Lucy O R4 Eaton Rapids.
Huckle, Geo. (Mary) farmer O 120a R2 Eaton Rapids Ham 88 Ind tel.
HUCKLE, J. B. (Elizabeth) 1 ch farmer O 120a 3h 13c R2 Eaton Rapids Ham 80 Ind tel.
Hudson, A. E. (Flora) 2 ch farmer O 80a 5h 13c R5 Eaton Rapids En Rs 86 Ind tel.
Hudson, Howard (Jennie) farmer O 80a 3h 4c R6 Eaton Rapids En Rs 69.
Hudson, H. E. (Olive) 4 ch farmer T 4h 1c R5 Eaton Rapids En Rs 85 Ind tel.
Huey, Irvin (Anna) 2 ch farmer O 80a 4h 8c R4 Charlotte Eat 27 Ind tel.
Huey, Paul (Ella) farmer T 2h 4c R4 Charlotte Eat 27.
Huffman, John T. (Catharine) doctor O 6a R2 Springport Bkfd 49 Ind tel.
Huffman, Laura (Loa) farmer O 60a 4h 7c R1 Mulliken Rox 27 B tel.
Huggett, A. M. (Elizabeth) clerk South St Bellevue.
HUGGETT, C. A. R6 Bellevue.
HUGGETT, MRS. C. W. R1 Bellevue.
Huggett, Wm. (Laura) wagon repairer Mill St Bellevue.
Hughs, Frank (Fannie) 7 ch ret South St Bellevue.
HUGHSON, C. L. (Mamie J.) farming O 40a 3h 5c R5 Grand Ledge One 44 Ind tel.
HUGHSON, FRANK W. (Mabel) farmer O 39a 3h 8c R4 Grand Ledge Del 9 Ind tel.
HULCE, HORACE B. (Octavia) 5 ch farming O 40a 4h 4c R4 Grand Ledge One 47 Ind tel.
Hulett, Amos (Ann) 1 ch grist mill O H&L Logan & Third Sts Sunfield Ind tel.
Hulett, Roe (Josephine) town clerk T Logan & Third Sts Sunfield.
Hull, Anna 1 ch housekeeper E South St Bellevue.
Hull, D. C. (Mary) 1 ch farmer O 75a R1 Dimondale Wind 51 B tel.
Hull, E. R. (Frances) 2 ch farmer T 3h 13c Dimondale Wind 48.
HULL, JOHN (Mary) 2 ch cattle & sheep breeder O 400a 12h 50c R1 Dimondale Wind 51 B & Ind tels. See adv.
Hull, Joseph A. (Sophia) 1 ch farmer O 40a 3h 10c R2 Dimondale Wind 70 B tel.
HULL, JOSIAH (Mary) 2 ch farmer O 76a 7h 6c R3 Bellevue Bell 27 Ind tel.
HULL, J. R. (Lillian) 2 ch farmer O 32a 1h 6c R1 Dimondale Wind 50 Ind tel.
Hull, Lewis B. (Emma) farmer O 30a 1h 3c R2 Dimondale Wind 70 B tel.
Hull, L. M. (Eliza) 4 ch farmer O 50a 3h 2c R1 Dimondale Wind 49 B tel.
HULL, N. P. cattle & sheep breeder R1 Dimondale B & Ind tels. See adv.
HULL, THOMAS (Sylva L.) farmer O 80a 2h 6c R3 Eaton Rapids En Rs 49 Ind tel.
Hull, Mrs. Tyler Dimondale.
HULL, W. (Phoebe) 10 ch farmer Dimondale.
Hultz, Howard wks with Bert Cooper R8 Charlotte.
HUMPHREY, ALFRED A. O 20a 1h 2c R8 Eaton Rapids Bkfd 58 Ind tel.
HUMPHREY, C. C. (Nellie C.) 2 ch O 120a 8h 14c R3 Nashville Kal 5 Ind tel.
HUMPHREY, C. H. (Carrie E.) 2 ch farming O 70a 4h 6c R2 Grand Ledge One 5 Ind tel.
HUMPHREY, E. I. (M. L.) hay buyer T 1h 2c R2 Grand Ledge Rox 80 B & Ind tels.
HUMPHREY, GEO. S. (Estella M.) 1 ch farmer T 75a 4h 13c R3 Nashville Kal 7 Ind tel.
HUMPHREY, H. A. R2 Grand Ledge.
Humphrey, James A. (Sally M.) 2 ch ret R3 Nashville Kal 5 Ind tel.
Humphrey, R. E. (Mildred) farmer T 5h 8c R3 Vermontville Sun 21 Ind tel.

Hunt, Earl (Ida) O R4 Charlotte.
Hunt, Louie (Anna) 3 ch farmer O 80a 3h 10c R1 Potterville Ben 54.
HUNT, L. C. (Ethel) 3 ch breeder of Percheron horses O 110a 16h 2c R6 Eaton Rapids En Rs 75 Ind tel. See adv.
Hunt, Wm. (Alice) 2 ch farmer T 3h 7c R6 Charlotte Che 73 Ind tel.
HUNT, W. S. (Ida K.) 1 ch farmer 50a 4h 3c R2 Charlotte Car 43.
Hunter, Ada P. 3 ch farmer O 30a 1h 3c R6 Lansing Del 67.
HUNTER, ALBERT (Clara) 4 ch farmer O 110a 5h 7c R3 Vermontville Sun 24 Ind tel.
HUNTER, JAS. E. RD Vermontville.
HUNTER, JOHN E. (Grace E.) 1 ch farmer O 90a 3h 14c R3 Vermontville Sun 24 Ind tel.
Hunter, J. K. (Edna) farmer O 180a 5h R3 Vermontville Sun 24 Ind tel.
Hunter, Truman (Mabel) 2 ch farmer T 1h 1c R6 Bellevue Bell 23.
HUNTER, T. A. farmer O 80a 1h 4c R6 Bellevue Bell 23.
HUNTER, T. H. (Mary) 1 ch farmer O 80a 5h 11c R3 Vermontville Sun 24 Ind tel.
Hunton, Wilbur (Florence) O R3 Olivet.
Hurst, B. (Maggie) cement employe 1c R1 Bellevue Bell 42.
HUSTED, CLIFF I. R2 Grand Ledge.
Hustan, Winfield 2 ch farmer O 120a R2 Dimondale Ben 59.
Hutchings, A. O. (Cordelia J.) 4 ch farmer O 150a 3h R2 Vermontville Kal 58.
HUTCHINGS, ELMER (Lillian) 5 ch farmer & wheelmaker O 160a 3h 6c R4 Grand Ledge Del 11 Ind tel.
HUTCHINGS, JOHN C. R11 Charlotte.
Hutchinson, H. L. (J. Belle) 6 ch farmer O 72a 2h 8c R2 Lansing Wind 74.
HUTCHISON, M. J. (Effie) 6 ch farmer T 4h 5c R1 Mulliken Rox 2.
Hutt, Charles (Sarah) 2 ch butcher O H&L Dimondale.
Huxtable, J. J. (Minnie) 4 ch farmer O 80a 4h 10c R1 Lansing Del 70 Ind tel.
Huyvaert, Julius (Emma) 2 ch farmer O 80a 3h 5c R2 Dimondale Wind 4.
HYDE, ARTHUR E. (Mary) 2 ch farmer O 200a 5h 24c R3 Nashville Kal 28.
Hyde, Hayes A. (Mabel) 1 ch part owner with Arthur E. R3 Nashville Kal 28 Ind tel.
HYDE, HERB (Nina) 1 ch farmer T 2h R3 Vermontville Sun 21.
Hydon, Frank (Iola) farmer R5 Charlotte Car 19 B tel.
Hydon, Wm. (Gladys A.) clerk O H&L R4 Vermontville Kal 42 Ind tel.
HYNES, WAYNE (Lutie) 2 ch T 4h 9c R3 Nashville Kal 13 Ind tel.
Iliff, E. W. ret farmer O 80a R10 Charlotte Kal 88 Ind tel.
Imes, Jesse (Villa) 1 ch farmer O 100a 5h 6c R7 Charlotte Che 23 Ind tel.
Imes, J. F. (Hazel) 1 ch farmer O 60a 4h 6c R7 Charlotte Che 23.
Ingersoll, James (Mary) 1 ch stockbuyer O H&L R4 Lansing Del 32.
INGRAM, WILL (Clary) 1 ch farmer T 5h 4c R1 Mulliken Rox 30 B tel.
INMAN, A. G. (Ardela) 1 ch farmer O 190a 4h 29c R4 Eaton Rapids Eat 64 B tel.
Inman, Otis G. (Clara) T R9 Charlotte.
Irish, Clarence (Eva) wks with M. Savage R1 Potterville.
Irish, C. O. (Cora) farmer O 120a R2 Charlotte Car 43 Ind tel.
Irish, Howard (Bertha) 3 ch cement employe Jane St Bellevue.
Irvin, John (Ida A.) 2 ch farmer O 120a 4h 12c R1 Vermontville Vtvl 31 Ind tel.
Ives, A. B. (Grace) 2 ch implement dealer O H&L Washington St Sunfield Ind tel.
IVES, J. F. (Dana) 2 ch farmer O 80a T 9h 7c R2 Sunfield Sun 71 Ind tel.
IVES, NEWTON (Lillian) 1 ch farmer O 40a 3h 3c R2 Sunfield Sun 40 Ind tel.
JACKSON, CHARLIE M. Mulliken.
Jackson, C. S. (Clara) 1 ch farmer O 80a 4h 4c R2 Sunfield Sun 84 Ind tel.
Jackson, Elijah (Sadie) 1 ch restaurant O H&L Washington St Sunfield Ind tel.
JACKSON, E. Box 112 Sunfield.
Jackson, Floyd bds with H. R6 Charlotte.
JACKSON, FRED E. (Gladys) farmer T 4h 13c R1 Sunfield Sun 95 Ind tel.
Jackson, Henry (Anna) 3 ch farmer O 24a 4h 4c R10 Charlotte Car 69.
JACKSON, HERBERT (Bertha) 4 ch farmer O 80a 4h 10c R6 Eaton Rapids En Rs 68.
Jackson, Jim (May) 3 ch farmer O 120a 6h 10c R1 Sunfield Sun 98 Ind tel.
JACKSON, JOHN (Edith) 3 ch farmer O 130a 7h 7c R1 Sunfield Rox 8 B tel.

Jackson, John D. (Maggie) 4 ch farming O 80a 8h 5c R4 Charlotte Bkfd 4 Ind tel.
Jackson, Luella bds with H. R6 Charlotte.
Jackson, Roy 2 ch farmer O 70a 2h 2c R1 Dimondale Wind 11.
Jacob, Rebecca (wid Alonzo) bds with N. M. Clark R7 Charlotte.
JACQUIBBLE, D. B. R4 Olivet.
JAENICKE, JOHN farmer O 126a 5h 16c R2 Lansing Wind 75 B tel.
Janousek, Jos. (Belle) 7 ch farmer O 134a 4h 8c R1 Vermontville Vtvl 64.
Janson, Henry A. (Maud) farmer O 76a 6h 3c R1 Sunfield Rox 12 Ind tel.
JAQUES, HOMER (Gena) farmer O 520a 6h 30c R3 Charlotte Eat 36 B tel.
Jaquette, A. C. (Eunice) 3 ch farming T 4h 7c R4 Charlotte Wal 92.
JAQUETTE, D. B. (Ella L.) 8 ch farming O 60a 5h 6c R4 Olivet Wal 39.
Jaquette, Ernest (Ethel B.) 3 ch farming T 11h 34c R4 Charlotte Bkfd 32.
JAQUETTE, F. D. (Cora B.) 3 ch farming O 79a 4h 8c R4 Charlotte Wal 91.
JAQUETTE, S. W. (Zora) farming O 60a 3h 2c R4 Charlotte Wal 91.
JARDOT, FRANK (Lucy) farmer T 4h 8c R3 Charlotte Eat 17.
Jardot, Julius (Jennie) 4 ch farmer O 80a 5h 10c R4 Eaton Rapids Eat 61.
JARMAN, J. L. R1 Grand Ledge.
Jarvis, H. P. (Candace A.) 5 ch farmer O 77a 2h 3c R4 Olivet Bell 73 B tel.
Jarvis, John (Mary) 4 ch cement employe E South St Bellevue.
JECKS, ORR (Jessie) 1 ch farmer O 42a 2h 7c R2 Eaton Rapids Ham 63 B tel.
JEFFERY, ELMER (Wealthy) 3 ch farmer O 172a 6h 16c R7 Eaton Rapids Ham 32.
Jeffrey, Earl (Clara) 1 ch farmer O 3a 2h R6 Lansing Del 67.
Jenke, Richard (Edith) 4 ch farmer O 220a 9h 35c R1 Vermontville Vtvl 61 Ind tel.
Jepson, R. B. (Bernice) 2 ch manager of creamery T Charlotte St Mulliken.
JEWELL, G. M. (Dora M.) 2 ch farming O 125a 5h 17c R1 Olivet Wal 51 B tel.
JEWELL, LEWIS (Carrie) farmer O 80a 4h 7c R1 Eaton Rapids Ham 88 Ind tel.
Jewett, Nancy E. 3 ch R4 Charlotte Bkfd 31 Ind tel.
Jewitt, Emmet wks with C. Miller R9 Charlotte.
JOHNSON, ALPHA J. (Alice) 2 ch farmer O 76a 4h 4c R4 Charlotte Eat 25 Ind tel.
Johnson, Amy O R1 Potterville.
Johnson, Austin (Edna) 1 ch farmer & well driller O 130a 6h 15c R2 Grand Ledge One 23 Ind tel.
Johnson, A. C. (Nettie) 3 ch farmer O 40a 3h 4c R5 Eaton Rapids En Rs 83 Ind tel.
Johnson, A. P. (Hattie) 2 ch beet field manager T Jackson St Sunfield Ind tel.
Johnson, Carter S. (Eula) farming T 2h R3 Olivet Wal 86.
Johnson, Charles M. (Lizzie) 6 ch road commissioner & farmer O 86a 6h 7c R3 Olivet Bkfd 31 Ind tel.
JOHNSON, C. S. (Mary) 5 ch engineer O 95a 3h 5c R6 Bellevue Bell 24 Ind tel.
Johnson, Elizabeth A. 2 ch R4 Bellevue Kal 50.
Johnson, Emory farmer O 160a 6h 24c R1 Potterville Ben 52 Ind tel.
Johnson, E. A. ret Jackson St Bellevue.
Johnson, Frank J. (Myrtie J.) farmer O 70a 6h 3c R1 Potterville Ben 26.
Johnson, Geo. G. (Caroline) farmer & fruit grower O 20a 1h 2c R6 Lansing Del 57 B tel.
Johnson, Henry (Bethel) T R11 Charlotte.
Johnson, Jane O 40a 2c R7 Eaton Rapids Bkfd 85.
JOHNSON, J. A. 5 ch farmer T 6h 5c R1 Sunfield Rox 8.
Johnson, J. E. (Estella) 1 ch farmer O 55a 2h 5c R4 Olivet Bell 73 B tel.
JOHNSON, J. W. (Sephrone A.) 8 ch farming O 80a 6h 11c R2 Olivet Wal 47 B tel.
Johnson, Mark R4 Grand Ledge One.
Johnson, Merton laborer R4 Charlotte Bkfd 29 Ind tel.
Johnson, Murl (Mildred) 1 ch farming O 40a 3h 5c R3 Eaton Rapids Bkfd 31 Ind tel.
Johnson, M. L. (May) 3 ch farming O 90a 4h 3c R3 Olivet Wal 66 Ind tel.
JOHNSON, NORTON undertaker Jackson St Bellevue.
Johnson, Susan 2 ch R3 Eaton Rapids Bkfd 31 Ind tel.
Johnson, W. E. O 160a 5h 6c R4 Bellevue Kal 50.
Johnston, Clyde (Myra) cement employe Jane St Bellevue.
JOLLEY, HENRY I. (Pearl E.) 1 ch farming & poultry O 31a 1h 2c R8 Charlotte Eat 5.

Jolls, E. W. (Mabel A.) 5 ch farming T 3h 4c R5 Grand Ledge One 13 Ind tel.
Jones, A. D. (Amy) 3 ch superintendent of schools Jackson St Bellevue.
JONES, A. D. (Lillian) 1 ch garage Potterville.
Jones, Chas. (Mamie) R1 Potterville.
Jones, Clinton (Eva) 4 ch farmer O 120a 3h 11c R9 Charlotte Eat 34.
Jones, Eugene (Jennie) 2 ch farmer T 1h 1c R1 Dimondale Wind 52.
Jones, E. E. (Frances) 2 ch farmer O 155a 5h 15c R2 Grand Ledge One 49 Ind tel.
Jones, E. M. farmer O 80a 3h 6c R2 Grand Ledge One 37 Ind tel.
JONES, FRANK E. (Mary A.) 1 ch hotel Main St Bellevue.
JONES, F. M. Mulliken.
Jones, George (Addie) 3 ch farmer O 30a 5h 3c R1 Dimondale Wind 15.
Jones, George F. carpenter O 40a 1h R4 Charlotte Bkfd 25.
JONES, G. R. (Nellie) 3 ch laborer T R8 Eaton Rapids Bkfd 24.
Jones, Harry E. (Grace) 2 ch farmer T 3h 15c R1 Dimondale Wind 93 Ind tel.
Jones, Henry C. (Carrie A.) 2 ch farmer T R1 Dimondale Wind 83.
Jones, H. L. R1 Grand Ledge One.
Jones, J. B. farmer O 80a 3h 6c R2 Grand Ledge One 37 Ind tel.
JONES, L. R. (Nellie) 1 ch farming O 85a 3h 10c R1 Grand Ledge One 35 Ind tel.
JONES, MERLE (Dorcas) farmer T 10h 45c R1 Potterville Ben 80.
JONES, M. C. (Avis) 1 ch farmer O 40a 2h 3c R2 Bellevue Bell 47 Ind tel.
Jones, Theodore T. 1 ch farmer T 3h R4 Charlotte Bkfd 25.
Jones, Victor A. (Lottie) 2 ch ret T R2 Bellevue Bell 48.
JONES, VICTOR E. (Luella) 1 ch farmer T 4h 10c R2 Bellevue Bell 62 B tel.
Joppie, William (Josephine) 4 ch farmer T 9h 50c R3 Vermontville Vtvl 3 Ind tel.
Joppie, W. H. (Ester) 2 ch farmer T 4h 28c R1 Vermontville Sun 52.
JORDAN, CLIFFORD (Ruby) 3 ch farmer O 80a 7h 18c R10 Charlotte Car 58 Ind tel.
Jordan, C. H. (Mildred) 2 ch farmer T 3h 9c R4 Olivet Bell 76 B tel.
Jordan, Fred 1 ch farmer O 40a 1h R10 Charlotte Che 19.
Jordan, Fred T. (Lulu) 4 ch farmer O 80a 3h 8c R1 Vermontville Vtvl 70 Ind tel.
Jordan, F. S. (Dora A.) 3 ch farmer O 67a 2h 2c R7 Charlotte Che 44 Ind tel.
Jordan, James farm hand 1h R9 Charlotte Bkfd 62 B tel.
Jordan, Jesse farm hand R9 Charlotte Bkfd 62 B tel.
Jordan, Leo farm hand 1h R9 Charlotte Bkfd 62 B tel.
Jordan, Lizetta (wid Elliott) R5 Charlotte.
Jordan, S. E. (Emma) 5 ch farmer O 140a 9h 11c R9 Charlotte Bkfd 62 B tel.
Jordan, Vern farm hand R9 Charlotte Bkfd 62 B tel.
JORDAN, W. F. (Laura) 2 ch farmer O 60a 6h 9c R3 Eaton Rapids En Rs 8 B tel.
Jordan, W. (Belle) 2 ch farmer T 3h 10c R5 Charlotte Bell 76.
JUDSON, MRS. L. 4 ch farming O 80a 3h 6c R4 Grand Ledge One 60 Ind tel.
June, Mrs. Chas. 3 ch housekeeper Jackson St Bellevue.
KAHLE, CHAS. (Hattie) farming O 80a 4h 2c R2 Grand Ledge Rox 58 B tel.
Kaiser, Adolph C. (Grace) 1 ch T 4h 15c R1 Nashville Vtvl 11 Ind tel.
Kaiser, Geo. (Bell) farmer O 40a 3h 4c R10 Charlotte Car 58.
Kaylor, T. J. (Elizabeth) 1 ch farmer O 120a 1h R7 Eaton Rapids Ham 30 B tel.
KEBLER, CHRIS (Christina) 3 ch farming O 92a 6h 6c R1 Grand Ledge One 52 Ind tel.
KEBLER, MARTIN R2 Grand Ledge.
Kebs, J. S. (Estella) 5 ch farmer O 170a 7h 6c R1 Charlotte Che 60 Ind tel.
Keefer, Glen R. (Lura) 4 ch farmer O 60a 4h 4c R1 Mulliken Rox 28 B tel.
KEEFER, ROY (Lillie) farmer O 55a 3h 6c R1 Mulliken Rox 47 B tel.
Keeler, Alfred R. (Ola E.) O R8 Charlotte.
KEELER, B. F. (Effie) 3 ch farmer O 60a 3h 3c R6 Eaton Rapids En Rs 69 B tel.
Keener, Mrs. Harvey farmer 40a 3h 5c R1 Eaton Rapids Ham 93 Ind tel.
KEENEY, W. T. (Adelaide) 3 ch farmer O 40a 2h 5c R5 Eaton Rapids En Rs 87.
Keeny, E. L. (Olive) 2 ch farming O 100a 2h 8c R2 Olivet Wal 54 B tel.
KEENY, GUY L. (Ella M.) 10 ch farming O 80a 3h 5c R4 Olivet Wal 15.
KEENY, MRS. G. L. R5 Charlotte.
KEESLER, ROY R7 Eaton Rapids.

KEIL, JOHN (Amy) farmer T 3h 7c R2 Eaton Rapids Ham 63 B tel.
Keiser, E. E. (Gertrude) farmer O 80a 3h 6c R4 Grand Ledge Del 7 Ind tel.
Keith, Curtis (Ida) 8 ch farmer O 135a 5h 6c R4 Vermontville Kal 42.
KEITH, E. L. (Ada A.) farmer O 75a 4h 4c R4 Vermontville Kal 40 Ind tel.
KEITH, FRANK E. (Elizabeth M.) 1 ch farmer T 5h 2c R2 Bellevue Kal 44.
KEITH, J. H. R8 Charlotte.
Keith, M. E. (Sarah L.) 3 ch farmer O 160a 1h 2c R3 Nashville Kal 22.
Kelleong, Clayton wks with F. Cole R5 Charlotte.
Kelley, A. V. (Nuncitta E.) farming T 8h 6c R10 Charlotte Kal 86 Ind tel.
Kelley, Day (Meda) 2 ch farming O Lot 2h 1c R1 Mulliken Rox 30 B tel.
Kelley, Earl (Lucy) 2 ch dredgeman Caroline St Bellevue.
Kelley, Frank (Bessie) 1 ch. farmer T 2h 5c R10 Charlotte Car 5.
Kelley, Gail (Blanche) 1 ch farmer T 7h 20c R2 Bellevue Bell 64 Ind tel.
KELLEY, GEORGE (Bertha) 2 ch farmer T 3h 9c R4 Grand Ledge Del 22 Ind tel.
KELLEY, JOHN A. farming T 8h 24c R2 Grand Ledge One 23 Ind tel.
KELLEY, J. C. (Sarah) 4 ch farmer O 40a R5 Grand Ledge One 15.
KELLEY, J. V. (Anna) 1 ch farming O 20a 2h 3c R5 Grand Ledge One 17.
KELLEY, L. G. R1 Mulliken.
KELLEY, MARSHALL (Belle) 3 ch farmer O 160a 7h 19c R10 Charlotte Car 4 Ind tel.
Kelley, S. O. R5 Grand Ledge One.
Kelley, Vivian R5 Grand Ledge One.
Kellogg, Charles H. (Fannie A.) 2 ch Olivet Wal 14.
Kellogg, Clyton R5 Charlotte Car 19.
KELLOGG, ROBT. Olivet.
KELLOGG, MRS. VERN R1 Olivet.
Kelly, Allen (Nunybcetta) T R10 Charlotte.
Kelly, Angeline T R10 Charlotte.
Kelly, Mrs. Lucy 6 ch farming O 40a 3h 1c R5 Grand Ledge One 15.
KELLY, L. C. R10 Charlotte.
Kelsey, Mrs. Amanda R2 Grand Ledge One.
Kendrick, O. P. (Mary) 1 ch farming O 100a 6h 3c R5 Grand Ledge One 77 Ind tel.
Kennedy, D. (Julia) O 66a 2h 5c R4 Nashville Vtvl 15.
Kenney, Charles (Helen) 5 ch farmer O 60a 3h 4c R2 Dimondale Wind 5 Ind tel.

How the Eaton County Pumpkin Crop was Damaged.

Kennie, E. H. (D. A.) farming O 40a 1h R3 Vermontville Sun 46.
Kenny, Ray (Nellie) O R1 Potterville.
KENT, CON M. (Georgia L.) shoe store Jackson St Bellevue.
Kent, Eugene (Grace) T R5 Charlotte.
Kent, Zela wks with Chas. Klaiss R3 Charlotte.
Kenyon, Archie R4 Grand Ledge One.
KENYON, E. C. swine breeder R2 Grand Ledge. See adv.
Kenyon, Geo. D. R4 Grand Ledge One.
Kenyon, Glenn (Angie) 1 ch farmer T R4 Bellevue Bell 1.
Kenyon, G. E. (Ella) 5 ch farming O 160a 18h 16c R2 Grand Ledge One 8 Ind tel.
Kerby, Robert (Annie) 1 ch farming O 80a 4h 5c R8 Eaton Rapids Bkfd 88 Ind tel.
KERMAN, GEO. farmer O 160a 6h 12c R5 Charlotte Car 19 B tel.
KERR, FOSTER (Cora A.) 1 ch farming O 120a 11h 3c R1 Olivet Wal 77 Ind tel.
Kerstetter, Frank (Myrtle) 1 ch farmer T 2h 2c R1 Charlotte Che 59.
Ketchum, Lucy housekeeper T R1 Lansing Del 49.
KEYES, HARRY (Nellie) 1 ch farmer T 5h 17c R4 Eaton Rapids En Rs 25 B tel.
KIDDER, CLEM (Edna) 1 ch farmer O 60a 4h 7c R4 Bellevue Bell 3.
Kidder, Cyrus (Mary) 5 ch farmer O 87a R4 Bellevue Bell 5.
KIDDER, HARRY R4 Olivet.
Kidder, H. L. farming O 80a 2h 7c R3 Olivet Wal 46 B tel.
Kidder, Jennie (wid of Olin H.) O R3 Olivet.
Kieffer, M. B. (Minerva) 1 ch farmer part owner 150a 13h 18c R2 Eaton Rapids Ham 50 B tel.
Kieffer, S. M. (Bina) 1 ch farmer part owner 150a 13h 18c R2 Eaton Rapids Ham 50 B tel.
Kikendall, Albert (Irie) 2 ch farmer O 65a R7 Eaton Rapids Ham 17.
Kikendall, A. R. (Vesta) farmer T 2h 2c R1 Dimondale Wind 66.
KIKENDALL, CHAS. A. (Laura) 2 ch farmer O 170a 6h 15c R7 Eaton Rapids Ham 13 Ind tel.
Kikendall, Geo. J. (Laura M.) 2 ch farmer 40a 2h 2c R7 Eaton Rapids Ham 17 Ind tel.
KIKENDALL, J. A. (Eliza E.) 5 ch farmer O 48a 6h 5c R7 Eaton Rapids Ham 28 B & Ind tels.
KIKENDALL, MRS. L. R7 Eaton Rapids.
KIKENDALL, R. M. (Lavina) 3 ch farmer O 220a 9h 20c R7 Eaton Rapids Ham 19.
Kilgus, Herman (Leona) 2 ch farmer O 80a 4h 9c R3 Bellevue Bell 27 Ind tel.
KILMER, C. Y. (Florence) 1 ch farming O 80a 3h 6c R11 Charlotte Ben 17.
Kimball, Frank (Hattie) 2 ch ret Dimondale.
Kimball, Gilbert (Lucy) O R8 Charlotte.
KIMBELL, C. L. (Hattie) farmer O 59a 3h 12c R4 Grand Ledge One 56 Ind tel.
Kimberly, Claude (Laura) banker South St Bellevue.
Kimberly, Morris (Josephine) bookkeeper South St Bellevue.
Kimberly, Orin, Sr. 1 ch popcorn vender Jackson St Bellevue.
Kimble, Frank (Carrie) 2 ch thresher O 45a 1h 2c R5 Lake Odessa Sun 7 B tel.
Kimble, Joseph (Winnie) farmer O 80a 2h 7c R2 Sunfield Sun 29.
Kimble, R. O. (Adiah) 5 ch farming O 10a 2h 1c R2 Sunfield Sun 29.
KIME, JAMES E. (Maud) 3 ch farmer O 107a 4h 12c R7 Eaton Rapids Ham 44 B tel.
KIME, W. S. (Anna) 2 ch farmer O 110a 3h 2c R6 Eaton Rapids En Rs 73 B tel.
KIME, W. W. (Lucina) 1 ch farmer 70a 5h 5c R2 Eaton Rapids Ham 48 B tel.
Kimmel, Alvey (Beulah) wks with Bert R1 Charlotte.
Kimmel, Bert (Gaile) T R1 Charlotte.
KIMMEL, CYRUS L. (Mary) 2 ch farming O 100a 3h 5c R6 Charlotte Rox 42 B tel.
Kimmel, J. W. (Josephine) 5 ch ret T 1h 2c R7 Charlotte Car 60.
Kimmel, Mrs. Peramlia 1 ch O 40a R1 Mulliken Rox 27.
KIMMER, IRWIN M. (Cynthia) 1 ch farmer O 80a 3h 12c R6 Charlotte Che 72 Ind tel.
Kinball, Gilbert (Lucy M.) farmer O 15a 1h 1c R8 Charlotte Eat 6.
Kincaid, H. S. (Catherine) 6 ch cement employe T Main St Bellevue.
Kindricks, Elrison (Mary) T R1 Potterville.
Kindricks, Otto T R1 Potterville.
Kinfield, W O. (Maud) T R4 Eaton Rapids.
King, Archie laborer R3 Charlotte En Rs 6.
King, Arthur laborer R4 Charlotte Bkfd 9.

KING, ASA (Vera) 1 ch farmer T 3h 8c R7 Charlotte Che 45.
King, Miss A. T. Dimondale.
King, Emma bds with Henry R1 Charlotte.
King, Emma bds with Archie R3 Charlotte.
King, Forest (Gladys) 2 ch stock breeder O 200a 14h 9c R4 Charlotte Car 74 Ind tel.
King, Frank (Caroline) 2 ch stock breeder O 200a 14h 9c R4 Charlotte Car 74 Ind tel.
King, Frank (Emma) 2 ch farmer O 80a 3h 7c R3 Vermontville Vtvl 3.
King, Franklin B. (Eta) farmer T 5h 31c R1 Charlotte Rox 71.
King, Fred (Minnie) O R1 Charlotte.
King, Fred (Beulah) 3 ch T 5h 6c R2 Vermontville Vtvl 39.
KING, MRS. GARNETT (Jessie) 1 ch farming T 3h 6c R6 Grand Ledge Rox 74 Ind tel.
KING, GROVER (Hortense) 1 ch painter T 1h 1c R11 Charlotte Ben 8 Ind tel.
King, Harvey (May) 5 ch farmer O 40a 3h 6c R11 Charlotte Che 63.
King, Henry (Ina) O R1 Charlotte.
King, J. A. R5 Grand Ledge One.
King, J. G. farmer O 55a 4h 4c R8 Charlotte Eat 6.
KING, J. L. (Thelma C.) 1 ch farming T 3h 6c R5 Grand Ledge One 18 Ind tel.
King, La Venre wks with Henry R1 Charlotte.
KING, LOUIS (Leona) 3 ch farmer O 80a 5h 5c R1 Charlotte Rox 70 Ind tel.
King, N. H. (Cora) 9 ch farmer O 120a 7h 10c R8 Charlotte Wind 28.
King, Otis (Julia) O R1 Charlotte.
King, Rachel bds with Jacob R8 Charlotte.
King, Ralph W. (Sarah) 3 ch farmer O 80a 4h 4c R2 Bellevue Bell 62.
KING, WALTER M. (Cassie) 3 ch farming O 60a 5h 4c R4 Grand Ledge One 62 Ind tel.
KING, WILLARD (Melita) 6 ch farming T 4h 25c R1 Charlotte Rox 46 B tel.
KING, WM. H. farmer & thrasher O 5a 7h 2c R1 Charlotte Rox 69.
KING, W. L. (Eva) 6 ch O 85a 5h 6c R2 Vermontville Vtvl 39 Ind tel.
Kingman, B. A. (Hellen) 1 ch farming O 132a 4h 11c R5 Grand Ledge Rox 72 Ind tel.
KINGMAN, HERMAN (Alice) farmer O 1a 2c R11 Charlotte Ben 11 Ind tel.
KINGMAN, J. O. (Charlotte F.) 5 ch farmer O 80a 4h 9c R11 Charlotte Ben 11 Ind tel.
KINGSLEY, SETH T. (Rachel) 1 ch farmer O 17a 1h 2c R1 Grand Ledge One 50.
KINNE, L. B. (Agnes) farmer O 80a 6h 4c R6 Charlotte Che 35 Ind tel.
Kinney, Herbert (Iva) T R1 Charlotte.
KINNEY, LEWIS S. (Maude) farmer O 40a 2h R2 Vermontville Kal 65.
Kinney, Ray (Nellie) 1 ch farmer O 97a 3h 6c R1 Potterville Ben 35 Ind tel.
Kinsel, Mrs. Emma J. 1 ch farmer O 62a 5h 3c R8 Charlotte Eat 12 Ind tel.
KINSEL, GUY (Grace) farmer O 64a 3h 4c R8 Charlotte Eat 70 Ind tel.
Kinsel, J. W. (Mary) 2 ch farmer O 80a 4h 16c R8 Charlotte Ben 43 Ind tel.
Kint, W. A. R3 Eaton Rapids En Rs 57 B tel.
Kinyon, A. D. (Bessie) farmer O 40a 2h 4c R4 Grand Ledge One 47 Ind tel.
KINYON, D. G. (Emily) 2 ch farmer O 60a 2h 4c R7 Grand Ledge One 47 Ind tel.
KIPLINGER, CLARENCE (Jessie) 1 ch farmer T 2h 7c R6 Charlotte Car 78 Ind tel.
Kipp, Wm. (Trilby) 2 ch farmer T 3h 7c R6 Bellevue Bell 22.
KIRKPATRICK, R. M. (Rose N.) 2 ch farming O 126a 4h 14c R4 Grand Ledge One 55 Ind tel.
Kiser, T. W. (Della E.) 3 ch farmer T R6 Charlotte Che 70.
Kittell, Geo. (Eliza) 3 ch farmer O 20a R4 Lansing Del 53 B tel.
Kitto, Albert (Allie) 2 ch farmer O 15a 1h 1c R10 Charlotte Car 69.
KLAISS, CHAUNCEY (Rena) farmer T 3h 6c R6 Charlotte Car 67 Ind tel.
Klaiss, C. F. (Bessie) 3 ch farmer T 3h 8c R3 Charlotte Eat 15 Ind tel.

FARMS We are always in the market for good Farms

I TELL YOU THE BUSINESS EARTH
P. W. KLINTWORTH
LANSING MICH
300-7-4 Prudden Building
Phones
City 3683 Bell 430

Klann, Bertha school teacher bds with F. W. R7 Charlotte.
Klann, Frederic W. (Bertha) O R7 Charlotte.
Klause, Henry wks with W. H. Edict R9 Charlotte.
Kline, Ben wks with G. R10 Charlotte.
Kline, Ernest wks with G. R10 Charlotte.
Kline, E. C. (Clara) 3 ch farmer O 116a 5h 8c R7 Charlotte Car 36 Ind tel.
Kline, George (Madaline) 6 ch farmer O 100a 3h 7c R10 Charlotte Che 10 Ind tel.
KLINE, L. C. (Stella) 2 ch farmer O 75a 4h 5c R10 Charlotte Che 10.
Klingensmith, Arminta bds with Jesse R8 Charlotte.
Klingensmith, Miranda bds with Jesse R8 Charlotte.
Klingensmith, Jesse (Vina) T R8 Charlotte.
Klotz, Aaron (Margaret) farmer O 90a 3h 2c R4 Eaton Rapids En Rs 15.
KLOTZ, DAVID (Lucinda) 3 ch farmer O 80a 1h 3c R4 Eaton Rapids Eat 83.
Knapp, Charles (Elsie) 2 ch farmer O 40a 2h 6c R2 Dimondale Ben 60.
KNAPP, D. W. (Alice C.) 3 ch justice of peace & notary public O H&L on First St Sunfield Sun Ind tel.
Knapp, Emmett (Gertrude) farmer T 2h 2c R4 Olivet Bell 73 B tel.
Knapp, Fred (Dora) 8 ch laborer T R6 Lansing Del 57.
KNAPP, GEO. R. (Adell E.) 5 ch farmer O 80a 2h 16c R3 Charlotte Eat 15 B tel.
KNAPP, J. H. (Mary E.) gardener O 1a H&L Olivet Wal 14.
Knapp, L. E. (Mae) 1 ch rural mail carrier O H&L Sunfield Ind tel.
Knapp, Murlin A. wks with Geo. Knapp R3 Charlotte.
Knapp, P. F. (Luella) meat market O H&L Jackson St Sunfield Ind tel.
KNICKERBOCKER, CHARLES (Janie) 3 ch carpet weaver T R6 Eaton Rapids Wind 58.
Knickerbocker, E. L. (Rubie) 2 ch watch maker H&L R7 Eaton Rapids Ham 51.
Knight, Mary E. 2 ch farmer O 80a 3h 11c R4 Bellevue Bell 49.
Knowles, Geo. (Georgia) automobile business T 7h 3c R1 Vermontville Vtvl 75 Ind tel.
Kolb, Samuel (Emma) 3 ch farmer O 80a 5h 10c R2 Lansing Wind 103 B tel.
Koleman, Frank, Jr. (Beulah) T R7 Charlotte.
KOLLMAN, R. H. (Ruth) farmer T 4h 4c R2 Grand Ledge Rox 79 B tel.
Konnell, Jas. B. wks with J. Carman R1 Potterville.
KOWALK, CARL (Minnie) 5 ch farming O 80a 3h 6c R4 Grand Ledge One 58 Ind tel.
KREAMER, A. R1 Sunfield.
Krebs, Alexander (Ella) O R4 Charlotte.
KREBS, ALLEN W. (Bessie E.) 1 ch farmer O 100a 5h 11c R4 Vermontville Kal 39.
KREBS, A. F. (Agusta) grocery 4a 1h 2c R4 Charlotte Wal 85 Ind tel.
Krebs, C. (Dolly) farmer O 75a 3h 5c R5 Lake Odessa Sun 2.
Krebs, Eck. (Ella) 1 ch farmer 40a 4h 1c R4 Charlotte Car 75 Ind tel.
Krebs, Elizabeth (wid Abraham) R3 Olivet.
KREBS, E. F. (Nina) 4 ch engineer O 70a H&L 1h 1c Olivet Wal 14.
KREBS, FRED (Hazel) farmer T 3h 10c R7 Charlotte Car 61.
Krebs, Henry (Phoebe) O R4 Charlotte.
Krebs, Jesse (Mary) O R3 Olivet.
Krebs, Jess S. (Estelle) O R1 Charlotte.
Krebs, J. W. (Mary) 3 ch farmer O 140a 3h 22c R2 Sunfield Sun 30 Ind tel.
KREBS, LEVI R1 Olivet.
Krebs, Orval R4 Charlotte Car 75 B tel.
Krebs, O. W. (Mary L.) 3 ch farming O 40a H&L Olivet.
Krebs, Tammy (wid John) bds with Alexander R4 Charlotte.
Kreger, Paul (Alma) 1 ch farmer 40a 3h 2c R7 Eaton Rapids Ham 11.
KRELS, LEVI R1 Olivet.
Kreps, Henry F. (Pheaby M.) farming O 50a 3h 3c R3 Olivet Bkfd 10.
Krieger, J. T. (Bertha M.) 4 ch farmer O 140a 8h 16c R1 Lansing Del 56 Ind tel.
KRUPP, E. L. (Edna) 2 ch farmer O 120a 3h 9c R1 Grand Ledge One 35 Ind tel.
Kruzen, Amanda (wid Enoch) O R2 Charlotte.
Kuball, Fritz (Anna) farmer T R1 Vermontville Vtvl 65.
Kuball, Herman farmer O 120a 7h 10c R1 Vermontville Vtvl 61 Ind tel.
Kuck, V. C. (Belle) 1 ch notary public & farmer O 75a 1h 1c R8 Eaton Rapids Bkfd 55 Ind tel.
KUNKLE, JOE farming T 5h 9c R5 Charlotte Wal 64.
Kurtz, Wm. (Sophia) 2 ch farmer O 97a 4h 24c R7 Lansing Del 87 B tel.
KUSSMAUL, ERNEST (Ella) 2 ch farmer T 4h 7c R5 Lake Odessa Sun 33.

LADE, JOHN (Mary) farmer O 40a 2h 5c R2 Sunfield Sun 29 Ind tel.
Lade, Mrs. Sarah ret farmer O H&L First St Sunfield Sun.
LADE, WM. (Elsie) 1 ch farmer O 120a 5h 15c R2 Grand Ledge One 37 Ind tel.
LA DU, W. (Myra) 3 ch farmer O 40a 1h 2c R1 Lansing Del 36 Ind tel.
LA FLEUR, C. F. (Evaline) 1 ch farmer O 148a 3h 5c R3 Vermontville Vtvl 25 Ind tel.
Lahmar, Claude 1 ch farmer Jay St Bellevue.
LAINY, ALEX. (Ruthida) 2 ch farmer O 40a 3h 2c R1 Sunfield Rox 4.
Laird, Chas. 2 ch farmer O 176a 8h 25c Woodbury Sun 8 Ind tel.
LAIRD, WM. (Mary) farming O 130a 4h R1 Grand Ledge Rox 56.
Laisure, J. V. (Nettie) 6 ch farmer T 5h 22c R2 Dimondale Wind 96.
Lake, Alonzo (Millie) 1 ch farmer O 80a 7h 10c R1 Vermontville Vtvl 65 Ind tel.
Lake, Arthur (Emma) 3 ch O 80a 2h 1c R3 Nashville Kal 26.
LAKE, B. G. (Blanch) 5 ch farmer O 80a 3h 8c R1 Vermontville Vtvl 60 Ind tel.
Lake, Chas. (Elmore) O R1 Charlotte.
Lake, Clair W. (Lura) 1 ch farmer T 90a 4h 8c R2 Olivet Bkfd 17.
LAKE, MRS. ELNORA farmer O 36a 2c R1 Charlotte Eat 1 Ind tel.
LAKE, E. D. Vermontville.
Lake, Glenn A. (Beulah) 2 ch farmer T 3h 6c R1 Vermontville Vtvl 55 Ind tel.
Lake, O. B. (Elizabeth) 1 ch farmer O 50a 3h 11c R2 Eaton Rapids Ham 65 B tel.
LAMB, FRANK D. (Ellen) O R4 Eaton Rapids.
LAMB, R. W. (Elva) Fair View fruit farm O 40a 1h R4 Eaton Rapids En Rs 25 B tel.
Lamb, Sanford 3 ch ret R2 Olivet Bkfd 17 Ind tel.
Lamen, Wm. (Grace) O R8 Charlotte.
Lamberson, Frank J. (Lon A.) farmer O 40a 2h 5c R2 Bellevue Bell 70 B tel.
LAMIE, GEORGE (Minnie) farmer O 80a 5h 13c R10 Charlotte Che 15 Ind tel.
Lamie, J. J. (Bertha) 2 ch farmer O 160a 9h 25c R10 Charlotte Che 21 Ind tel.
Lamie, Sarah (wid George) bds with J. R10 Charlotte.
Lamon, Lewis (Frona) 2 ch laborer O 80a R8 Charlotte Ben 48.
La Mont, F. C. (Maud) 2 ch farmer O 120a 4h 11c R11 Charlotte Che 67.
La Mont, H. A. (Clementina) 2 ch farmer O 120a 5h 17c R8 Charlotte Eat 13 Ind tel.
Lamont, Seth A. wks with Cline R11 Charlotte.
Lamoreaux, Harry (Eliza) farmer O 40a 4h 4c R3 Charlotte Eat 37 B tel.
Lampman, E. J. (Ina) farmer T 1c R2 Bellevue Bell 32.
Landenberger, David (Anna) farmer O 40a 2h 4c R1 Lansing Del 34.
Landers, Ben (Clara) R8 Charlotte.
LANDERS, MRS. B. E. RD Charlotte.
LANE, A. C. (Ida A.) 2 ch farmer T 1h R6 Charlotte Car 76 B & Ind tels.
Lane, Frank A. (Ida) 3 ch milkman T R6 Charlotte Car 76 B tel.
LANE, HORACE 4 ch farmer O 80a 6h 8c R4 Bellevue Bell 49 Ind tel.
Lane, Jay T R2 Charlotte.
LANE, MARVIN (Alice) 3 ch farmer O 60a 3h 12c R2 Charlotte Kal 72.
Lane, Wm. (Esther) T R11 Charlotte.
LANE, W. E. (Clara) 2 ch farming O 120a 4h 10c R5 Charlotte Wal 4 B tel.
LANE, W. H. (Ina) farmer O 120a 4h 15c R2 Charlotte Car 45.
Langdon, Arthur E. (Elizabeth) O R4 Eaton Rapids.
LANGEVIN, GEORGE lumber & coal Mulliken. See adv.
LANKTON, C. M. farmer & crate manufacturer O 60a R4 Olivet Bell 76 Ind tel. See adv.
LANPHERE, H. N. (Amelia) 2 ch farmer & stockbreeder O 40a 9h 5c R2 Dimondale Wind 46. See adv.
LANZ, FRED (Helen) 2 ch farmer T 2h 8c R4 Vermontville Kal 29.
LaParal, Ben T R9 Charlotte Eat 59.
LAPARL, HOWARD J. (Cassie) 1 ch farmer T 6h 15c R1 Potterville Ben 27.
LaParl, Jos. (Ruth) O R1 Potterville.
LaParl, Jos. bds with L. R9 Charlotte.
LaParl, Lloyd (Love) T R9 Charlotte.
Laphan, Henry C. (Fannie) O H&L R5 Eaton Rapids En Rs 87.
Lapien, John (Sophia) 5 ch farmer O 120a 5h 7c R1 Potterville Ben 35 Ind tel.
Larke, Harry (Lizzie) 1 ch farmer O 80a 3h R11 Charlotte Ben 5.
Lattie, Frank (Grace) poolroom Elizabeth St Bellevue.

Latty, Agnes E. 1 ch housekeeper Elizabeth St Bellevue.
Laverty, Cyrus (Louisa) 4 ch farmer O 20a 1h 2c R8 Charlotte Eat 13 Ind tel.
LAVERTY, DELL farmer R8 Charlotte Eat 13 Ind tel.
Laverty, D. H. (Lottie) farmer T 2c R8 Charlotte Eat 13 Ind tel.
Laverty, Geo. (Margaret E.) 3 ch farmer O 150a 6h 9c R8 Charlotte Eat 13 Ind tel.
LAVERTY, RALPH Potterville.
Laverty, Wheaton (Lottie) 3 ch farmer O 193a 5h 8c R8 Potterville Ben 48.
Lawrence, C. A. (Alice) farmer O 160a 4h 5c R2 Eaton Rapids Ham 51 B tel.
Lawrence, C. H. (Alleta) 2 ch farmer O 5a 1h R3 Charlotte Eat 17 B tel.
Lawrence, Guy (Ethel) 2 ch laborer S Main St Bellevue.
Lawrence, John (Mabel) laborer Williams St Bellevue.
Lawrence, Jos. bds with L. Strickland R6 Charlotte.
LAWSON, ALEXANDER 7 ch farmer O 95a 6h 18c R1 Grand Ledge One 35.
LAWSON, E. M. (Alice) 3 ch farmer O 155a 4h 16c R2 Grand Ledge One 49 Ind tel.
Lawson, Roy (Shirley) section hand O H&L R6 Lansing Del 60.
LAZELL, F. (Lottie) 1 ch general store O 40a H&L 1h R4 Lansing Del 29.
Lazell, Herbert 1 ch painter O 40a R4 Grand Ledge Del 33 B tel.
Leak, Eli (Esther A.) 1 ch farmer O 40a 1h 3c R2 Bellevue Bell 62.
LEAK, JESSE (May) 5 ch farmer O 40a 3h 4c R7 Eaton Rapids Ham 46 B tel.
Leak, John farmer 105a 3h 29c R2 Eaton Rapids Ham 65 B tel.
Leak, Martin (Gertrude) 1 ch farmer O 40a 2h 1c R1 Eaton Rapids Ham 78 Ind tel.
LEAR, WILBUR E. (Rosa P.) 1 ch farmer O 7½a 1h 2c R11 Charlotte Eat 8.
LEAR, W. E. (Adelaide E.) 6 ch farmer & apiary O 80a 3h 12c 200 hives R2 Grand Ledge Rox 81 Ind tel.
LEAVENWORTH, FRED L. (Mary M.) 2 ch farmer O 60a 2h 11c R3 Charlotte Wind 24.
Lebold, H. (Kate) farmer O 80a 3h 5c R4 Eaton Rapids Eat 61 B tel.
LEDYARD, WALLACE (Hattie) 2 ch farmer O 80a 5h 22c R11 Charlotte Ben 11 Ind tel.
Lee, Earnest farmer O 60a 2h 4c R5 Charlotte Car 72.
Lee, Edward (Ella) O R2 Charlotte.
Lee, Eldridge farmer O 60a 2h 4c R5 Charlotte Car 72.
LEE, FRED H. (Edna) 1 ch farmer O 95a 2h 5c R6 Lansing Del 58 B tel.
LEE, F. H. (Alice) 2 ch farmer T 5h 21c R3 Eaton Rapids En Rs 46.
LEE, JOHN H. (Rose L.) 1 ch farmer O 68a 3h 7c R4 Grand Ledge Del 27 B & Ind tels.
Leedy, C. N. (Mary T.) 2 ch O 40a 2h 5c R3 Nashville Kal 7 Ind tel.
Leeser, Carl (Gladys) 3 ch carpenter S Main St Bellevue.
Leffingwell, C. V. (Pearl M.) 1 ch farmer T 1h 2c R4 Vermontville Kal 55.
Lehman, Delbert (Mary) 1 ch farmer O 60a 3h 5c R2 Bellevue Bell 63.
LEHMAN, WM. (Erta) 3 ch farmer O 80a 2h 5c R8 Charlotte Ben 36.
Lehmer, F. H. farmer 1h R3 Bellevue Bell 11 Ind tel.
Lehmer, Wm. (Nellie) 4 ch farmer T 4h 10c R3 Bellevue Bell 27 Ind tel.
Lehmer, Wm. farmer O 40a 2h 3c R3 Bellevue Bell 11 Ind tel.
LEIGH, HUBERT farmer O 65a 3h 13c R5 Lake Odessa Sun 32 B tel.
Leight, Henry (Murrel) O R7 Charlotte.
Leisening, Celia (wid Oscar) O R3 Charlotte.
LEISENRING, H. G. (Alma) 1 ch farmer T 4h 20c R1 Dimondale Wind 49.
Leisenring, K. B. (Carrie) 6 ch farmer O 120a 4h 19c R1 Dimondale Wind 49 B tel.
Leisenring, Sheridan (Addie) wks with Celia R3 Charlotte.
Lemmon, F. S. (Inez) 1 ch meat market O H&L Washington St Sunfield Ind tel.
LEMMON, HARVEY A. (Josephine) 2 ch farmer O 99a 3h 4c R6 Charlotte Rox 20 Ind tel.
Lemmon, L. A. (Bertha) 3 ch farmer O 40a 4h 4c R1 Dimondale Wind 30 Ind tel.
Lemmon, L. G. (Bell A.) 3 ch farmer O 85a 5h 8c R2 Sunfield Sun 76 Ind tel.
LENNON, R. B. (Minnie) 3 ch farmer O 90a 4h 11c R1 Vermontville Sun 52 Ind tel.
LENNON, WM. H. (Mary) 3 ch farmer O 160a 4h 12c R3 Bellevue Bell 29 Ind tel.

Lenon, Fred (Lydia) farmer O 55a 3h 4c R2 Lansing Wind 75.

LENON, OREY D. (Flossie) 4 ch farmer O 40a 2h 4c R6 Lansing Del 40 B tel.

Lenon, Peter (Maude) 2 ch trapper O 5a R2 Lansing Del 62.

LENTZ, AUGUST (Carrie) 1 ch farmer O 65a 3h 3c R2 Charlotte Car 11.

LENTZ, E. A. (Grace) 1 ch farmer O 80a 2h 12c R2 Charlotte Car 12 Ind tel.

Lentz, Herman (Hazel) farmer O 45a 4h 4c R6 Charlotte Che 41.

LENTZ, JOHN L. (Thewey) 1 ch farmer O 70a 3h 5c R10 Charlotte Che 12.

Leonard, Inez wks with H. Woodworth R1 Potterville.

Lepard, Rose wks with County Farm R6 Charlotte.

Leseney, Samuel (Lucinda) 4 ch ret O H&L Dimondale.

Lester, Edwin (Myra) 1 ch farming T 4h 10c R4 Grand Ledge One 46.

Lester, Fred (Clara) 2 ch farming O 80a 4h 10c R4 Grand Ledge One 62.

Lewis, Abner wks with Ardie Thornton R5 Charlotte.

Lewis, A. G. farmer O 60a 2c R2 Dimondale Wind 8.

LEWIS, B. F. (Clara E.) farmer O H&L R7 Eaton Rapids Ham 51.

LEWIS, B. L. (Anna) 3 ch farming O 79a 2h 3c R4 Grand Ledge One 63 Ind tel.

Lewis, Charles E. (Lizzie) 1 ch ret T Dimondale.

Lewis, Clyde C. (Gertrude M. K.) 1 ch merchant O H&L Dimondale.

LEWIS, G. T. R5 Charlotte.

Lewis, J. A. A. (Cora E.) 3 ch farmer O 50a 6h 5c R4 Charlotte Bkfd 42 Ind tel.

Lewis, Lucy M. 2 ch farmer O 80a R4 Grand Ledge Del 9 Ind tel.

LEWIS, M. L. (Regina) 1 ch farming T 2h R5 Charlotte Wal 4.

Lewis, Raymond (Lillie) 3 ch farmer O 40a 4h 3c R4 Grand Ledge Del 9.

Lewis, W. J. (Mary A.) 1 ch farming O 40a 4h 3c R2 Grand Ledge One 37 Ind tel.

Libbie, A. H. (Arloa) 1 ch farmer O 80a 6h 6c R6 Lansing Del 67 B tel.

LIGGETT, DAVID E. (Annie) 8 ch farming O 97a 7h 3c R5 Charlotte Wal 4 B tel.

Light, Henry (Murrel) farmer O 120a 6h 10c R7 Charlotte Che 7 Ind tel.

Lightner, Aso (Vania) 8 ch farmer T 3h 4c R3 Charlotte Eat 48 B tel.

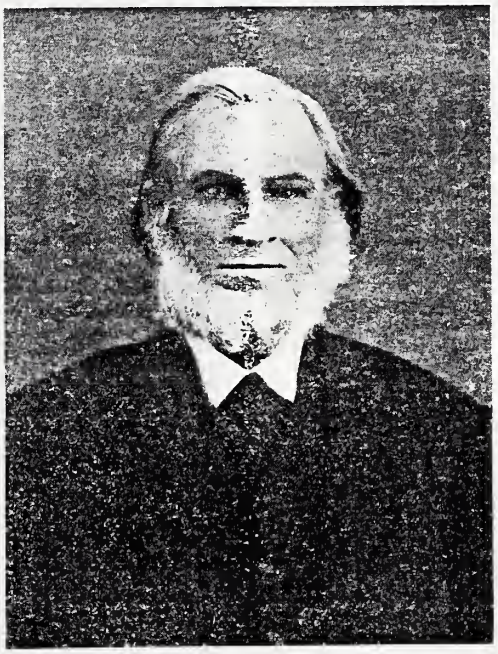

Edwin M. Wells, R. D. 6, Charlotte.

LIGNIAN, JOHN publisher Olive. Se adv.
Lindley, W. L. (Maud) 2 ch farmer T 5h 4c R7 Eaton Rapids Ham 15.
LINDLY, C. B. (Minnie) 1 ch farmer Maple Grove Farm O 72a 3h 8c R7 Eaton Rapids Ham 13 Ind tel.
Lindsley, Everett H. (Blanche) 1 ch farmer O 60a 3h 4c R1 Potterville Ben 62.
Lindsley, John T R1 Potterville.
Lindsley, Michael (Martha A.) farmer O 80a 4c R1 Potterville Ben 52 Ind tel.
Lindsley, Minard (Anna) ret N Main St Bellevue.
Lindsley, Roy (Lillian) farmer T 4h 5c R1 Charlotte Che 64 Ind tel.
Linhart, Belle 1 ch O 80a R9 Charlotte Bkfd 35.
Link, Mrs. Mary M. O 40a R2 Vermontville Kal 61.
Link, William A. (Climattie) 6 ch farmer O 61a 4h 15c R2 Vermontville Kal Ind tel.
Linn, Chas (Esther) T R5 Charlotte.
Linn, Henry (Bessie) T R5 Charlotte.
Liple, B. H. (Ruby) 1 ch farmer T 4h 8c R6 Charlotte Che 40.
Lipps, Russel (Catherine) farmer T 1h 1c R1 Potterville Ben 49.
Lipsey, John F. (Elizabeth) 3 ch farmer O 240a 8h 35c R11 Charlotte Ben 8 Ind tel.
Lipsey, John, Jr. wks with J. R11 Charlotte.
LIPSEY, NED (Stella) 1 ch farmer O 90a 5h 8c R8 Charlotte Ben 43 Ind tel.
LIPSEY, R. J. (Blanche) 2 ch farming O 100a 5h 10c R5 Grand Ledge One 65 Ind tel.
Lipsey, Thos. E. (Estella) O R8 Charlotte.
Litchfield, A. G. farmer O 80a 7h 3c R2 Sunfield Sun 67 Ind tel.
LITCHFIELD, MRS. MARY bds with son A. G. R2 Sunfield Sun 67.
LITCHFIELD, NILES (Edna G.) farming & horse breeding O 130a 6h 2c R1 Charlotte Rox 46.
LITCHFIELD, W. F. (Viola) 5 ch farmer O 120a 9h 12c R1 Mulliken Rox 16 B tel.
Little, William (Hattie) 5 ch farming O 39a 1h 3c R2 Grand Ledge One 38.
Litts, D. E. (Anna F.) farmer T 3h 3c R9 Charlotte Eat 24.
Livingston, Frank laborer 7a R2 Eaton Rapids Ham 68 Ind tel.
Lloyd, Charles J. (Frances E.) 4 ch farming O 40a 2h 5c R7 Eaton Rapids Bkfd 83.
LOCKE, C. P. (Eva) 4 ch dairyman O 135a 6h 18c R3 Charlotte Eat 15 B tel.
LOCKE, JOHN B. (Myrtle) 2 ch farmer O 130a 5h 30c R8 Charlotte Ben 22 Ind tel.
Locke, Mary H. (wid George) bds with John B. R8 Charlotte.
Loewe, Mrs. A. G. farmer O 70a 4h 3c R4 Eaton Rapids Eat 52.
Logan, Herbert F. (Bessie) farming O 60a 6h 9c R8 Eaton Rapids 57 Ind tel.
LONG, CLARENCE 2 ch laborer R6 Eaton Rapids En Rs 61.
LONG, DAVID E. (Bessie) 1 ch farmer O 80a 3h 6c R3 Eaton Rapids En Rs 35.
Long, Ernest (Luella) 2 ch farmer T 4h 14c R9 Charlotte Eat 31 B tel.
LONG, E. O. (Mary) farmer O 70a 5h 8c R4 Charlotte Bkfd 3 Ind tel.
LONG, GEO. H. (Mary) 1 ch farmer O 120a 5h 10c R3 Eaton Rapids En Rs 47 B tel.
Long, Henry (Gertie) 1 ch farmer T 3h 4c R3 Eaton Rapids En Rs 52 B tel.
Long, Hugh (Irene) 2 ch farmer 120a 4h R3 Eaton Rapids En Rs 49.
LONG, MRS. LENA Olivet.
Longhouse, Harry wks with Henry Stierling R3 Charlotte.
Lonsberry, Clarence (Grace) 2 ch farmer O 50a 3h 4c R2 Lansing Wind 77.
LONSBERRY, HERMAN (Maude) 1 ch farmer O 50a 3h 4c R2 Lansing Wind 77.
Lonsberry, Lloyd 5 ch farmer O 80a 9h 6c R4 Grand Ledge One 60 Ind tel.
LONSBERRY, R. E. (Lucille) farmer O 222a 5h 18c R7 Eaton Rapids Ham 25 Ind tel.
Loomis, C. W. (Elsie) farmer O 145a 6h 9c R5 Charlotte Eat 23 Ind tel.
LOOMIS, JAMES (Emma J.) 2 ch farmer O 3a R4 Lansing Del 30 B tel.
LOOMIS, MERRITT W. (Jessie B.) farmer O 125a 4h 10c R6 Charlotte Che 33 Ind tel.
LOPLIFFE, E. J. R5 Eaton Rapids.
LORDS, BURDETT (Candis) farmer O 41a 3h 3c R10 Charlotte Che 12 Ind tel.
Lords, Ed. (Dora) O R7 Charlotte.
Lords, Mrs. Hannah 3 ch farmer O 41a 2h 4c R10 Charlotte Che 13.
Lorie, James (Sarah A.) T R3 Charlotte Eat 75.
LOUCKS, JOHN H. (Carrie) O R8 Charlotte.
LOUCKS, JORAM (Linda) O 80a 5h 4c R1 Mulliken Rox 16 B tel.
LOUDERS, J. A. (Hattie) 3 ch laborer O 10a H&L 3h 1c R6 Charlotte Che 41.
Love, Clyde (May) 8 ch farmer O 13a 2h 2c R2 Charlotte Kal 80.

Love, Ruby school teacher bds with Clyde R2 Charlotte.
LOVE, MRS. S. E. Olivet.
Love, Warren (Lilah) O R10 Charlotte.
Love, W. A. (Eva) farmer O 100a 6h 13c R2 Charlotte Car 14 Ind tel.
LOVELAND, E. E. (Elnora) 2 ch farmer O 140a 6h 7c R10 Charlotte Che 14 Ind tel.
Loveland, Jessie (wid Frank W.) O R6 Charlotte.
Loveland, L. D. (Zella) 1 ch farmer O 38a 2h 4c R6 Charlotte Che 54.
Loveliss, Forest wks with O. Raidle R4 Charlotte.
Loveliss, Ida bds with Jason H. Forest R4 Charlotte.
Loveliss, Mary 6 ch T R4 Charlotte Bkfd 3.
Loveliss, William farm laborer R4 Charlotte Bkfd 3.
LOVELL, ASBY (Minnie I.) 3 ch farmer O 91½a 6h 20c R2 Vermontville Kal 64 Ind tel.
Lovell, John (Allie) 3 ch farmer O 50a 5h 1c R1 Dimondale Wind 67.
Lovell, Mrs. Sarah 6 ch ret farmer O 70a H&L Logan St Sunfield Sun.
Lovely, Thomas (Carrie) farmer O 80a 4h 10c R3 Eaton Rapids Eat 32.
Low, John (N. J.) 2 ch farmer O 80a 6h 9c R3 Vermontville Sun 14 Ind tel.
Lowden, James A. O R6 Charlotte.
Lowe, Floyd W. (Ruth) 1 ch T 1c R2 Vermontville Kal 64.
Lowe, Geo. (Josephine) 3 ch O 60a 5h 7c R1 Charlotte Che 57.
Lowe, Harry (Bertha) 1 ch farmer O 140a 4h 4c R4 Charlotte Wal 87 Ind tel.
LOWE, WM. O. (Mary E.) 5 ch farmer O 180a 6h 20c R2 Vermontville Kal 64 Ind tel.
Lowe, W. W. (Julia) 2 ch farmer O 80a 4h 6c R10 Charlotte Che 15.
LOWN, H. CARLE (Mabel) 2 ch farming O 120a 3h 1c R3 Olive Bkfd 10.
Lownsbury, Allen D. farmer O 39a 1h R3 Olivet Bkfd 13.
Lownsbury, O. J. (Ellen) farmer O 80a 1c R8 Eaton Rapids Bkfd 16.
Lozier, Howard (Eva) 2 ch farmer T 3h 10c Woodbury Sun 10.
LUFF, HENRY R2 Olivet.
Lumbert, Bert (Florence) 2 ch farmer T 6h 17c R3 Vermontville Vtvl 3 Ind tel.
Lumbert, Nelt (Elizabeth) 1 ch farmer T 1h 1c R2 Sunfield Sun 30.
Lumbert, Roy (Rosie) 1 ch laborer O H&L Sunfield Sun.
Lumbert, S. L. (Sarah) 5 ch farmer O 40a 2h 2c R2 Sunfield Sun 73.
Lundberg, Elmer (Nellie) 1 ch farmer O 6a 7h 14c R2 Dimondale Wind 99 B tel.
LUNDQUIST, CHARLES (Ida) 1 ch real estate & insurance O 76a H&L Washington St Sunfield Sun Ind tel.
LUNDQUIST, J. (Mary) 5 ch farmer O 106a 6h 20c R3 Vermontville Sun 12 Ind tel.
LUNG, FRANK (Nora) 2 ch farmer T 2h R9 Charlotte Eat 57.
Lung, Naomi bds with H. S. White R4 Eaton Rapids.
Lung, William (Melinda) 5 ch farmer O 20a 2h R9 Charlotte Bkfd 62.
Lunore, Frank (Blanch) 2 ch farmer O 62½a 5h 9c R5 Grand Ledge One 19.
Luscumb, Mrs. C. M. 1 ch housekeeper Jackson St Bellevue.
LUSSENDEN, W. J. (Nina L.) 1 ch merchant O H&L Main St Mulliken B tel.
Lutz, Bert 1 ch farmer O 80a 4h 8c R1 Lansing Del 52 B tel.
LUTZ, L. H. (Burnetta) 4 ch farmer T 4h 6c R6 Lansing Del 40.
Lynch, Morris 2 ch blacksmith Elizabeth St Bellevue.
Lynd, Chas. (Hester) farmer T 8h 15c R5 Charlotte Car 72.
Lynd, Chas. (Virginia) 5 ch farmer O 87a 4h 7c R2 Bellevue Bell 62 B tel.
Lynd, Henry (Bessie) 2 ch farmer 240a 8h 15c R5 Charlotte Car 72.
Lynd, W. (Ethel) farming T 2h 2c R4 Charlotte Wal 89.
Lynn, Martha A. O R1 Potterville.
Lyon, A. L. (Erma) stock buyer & shipper O H&L 1h Charlotte St Mulliken B tel.

Remember

We have a CITY SALES DEPARTMENT. We sell HOUSES, LOTS, and EXCHANGE FOR FARMS

LYON, BERT G. (Laura) 3 ch farmer O 120a 3h 4c R5 Eaton Rapids En Rs 83 Ind tel.

Lyon, Rev. E. G. (Ermina) 2 ch pastor U B T First St Sunfield Ind 77.

Lyon, Herman W. (Lulu) T R1 Charlotte.

Lyon, M. D. (Susanna) 8 ch farmer O 40a 4h 4c R1 Mulliken Rox 62.

Lyon, Wm. (Frances) ret Williams St Bellevue.

LYONS, FRANK E. farmer O 80a 5h 10c R1 Mulliken Rox 30.

LYONS, WARD farming T 2h R5 Grand Ledge One 12.

McAllister, Emma (wid Chas.) bds with C. Edict R4 Charlotte.

McBride, Caroline L. (wid John) bds with Elmer B. Whelan R1 Charlotte.

McCall, Jas. wks with A. Halbeisen R10 Charlotte.

MCCANDLESS, F. C. (Zula) farmer O 50a 4h 25c R1 Eaton Rapids En Rs 80 B tel.

McCarthy, Mary J. 8 ch farmer O 40a 3h 4c R4 Bellevue Bell 51 Ind tel.

McCarty, Tim (Olie) 1 ch farmer O 40a 2h 3c R2 Dimondale Wind 78.

McCillister, Josephine O 73a R7 Eaton Rapids Ham 15.

McClintic, A. B. 2 ch farmer O 90a 4h 6c R3 Charlotte Eat 45 Ind tel.

McClintic, Mary (wid Jos.) O R3 Charlotte.

McClintock, Fred 3 ch farmer O 80a 4h 10c R2 Charlotte Car 57 Ind tel.

McClintock, Howard (Myrtle) 3 ch farmer T 2h 3c R2 Charlotte Car 57 Ind tel.

McClure, John E. (Nettie) 2 ch minister O 40a 1h R2 Bellevue Bell 38.

MCCOLLEY, FRANK (Lucinda) 6 ch farmer O 1a H&L 1h R2 Bellevue Kal 25.

McColley, Loren farm hand R2 Bellevue Kal 21.

MCCONNELL, FRANK Olivet.

McConnell, G. W. (Lucy C.) 3 ch grocery O 6a 1h R2 Charlotte Kal 78 Ind tel.

McConnell, Gordon V. (Addie) 3 ch farmer O 120a 7h 20c R11 Charlotte Ben 21 Ind tel.

McConnell, Irena 1 ch R2 Springport Bkfd 51 Ind tel.

MCCONNELL, JOHN (Lois) 4 ch farmer O 134a 4h 5c R2 Bellevue Car 18 B tel.

McConnell, Nine Bell school teacher bds with G. W. R2 Charlotte.

McCormick, Dennis (Clinda) 1 ch farmer O 80a 3h 4c R6 Charlotte Che 73 Ind tel.

MCCOTTER, HARRY (Lulu) 2 ch farmer O 120a 4h 18c R2 Bellevue Bell 47.

McCreery, Alice (wid Elvin) O R7 Charlotte.

McCreery, Deville (May L.) farming O 60a 3h 2c R5 Charlotte Wal 36.

McCreery, Glenn (Maude) farmer O 117a 8h 16c R7 Charlotte Car 33 Ind tel.

MCCRIMMON, A. (Pearl) 2 ch farmer R2 Eaton Rapids Ham 81.

MCCROSSON, BERNARD farming O 63a 3h 4c R5 Charlotte Wal 35 Ind tel.

MCCRUMB, CHAS. C. (Lucinda) 2 ch farming O 57⅓a 3h 3c R2 Grand Ledge One 8 Ind tel.

MCCRUMB, EVERETT (Jennie V.) farmer O 40a 3h 3c R2 Grand Ledge One 8 Ind tel.

McCutcheon, J. F. farmer O 120a 3h R4 Charlotte Bkfd 61.

MCCUTCHEON, J. P. L. (Sarah A.) 2 ch farmer O 180a 6h 8c R4 Charlotte Bkfd 61.

McDaniel, John (Ruth) 9 ch farmer O 60a 3h 10c R5 Grand Ledge Ben 1.

McDaniels, Howard (Lizzie) 1 ch laborer T Charlotte St Mulliken.

McDiarmid, E. C. (Rosa) 7 ch farming O 80a 7h 10c R1 Sunfield Sun 95 Ind tel.

McDole, Hiram (Grace) farmer O 40a 5h 4c R8 Charlotte Ben 47 Ind tel.

MCDOLE, H. R2 Potterville.

MCDONALD, GEORGE A. (Belle) 4 ch farming O 80a 6h 10c R3 Olivet Bkfd 10 Ind tel.

McDonald, H. F. (Maggie) 5 ch farming O 40a R8 Eaton Rapids Bkfd 71 Ind tel.

MCDONALD, JAMES (Helen) 3 ch farmer T 3h 2c R1 Mulliken Rox 61.

MCDONALD, M. H. (Rosa) farmer O 80a 4h 11c R2 Sunfield Sun 36 Ind tel.

McDonel, Fred C. (Lottie) 4 ch farmer O 120a R4 Lansing Del 53 Ind tel.

McDougal, Silas farmer 80a 3h 9c R6 Eaton Rapids En Rs 69 B tel.

MCDOWELL, CHAS. (Eliza) 1 ch O 175a 4h 13c R2 Sunfield Vtvl 68 Ind tel.

McDowell, Luther (Gertrude) farmer T R2 Sunfield Vtvl 68 Ind tel.

McDowell, N. C. (Emma) 1 ch farmer O 42½a 2h 2c R8 Charlotte Eat.

McFarland, Anna 3 ch farmer O 80a 1h 3c R9 Charlotte Eat 31.

McFarland, Perry O R9 Charlotte.

McFarland, Polly (wid Andrew J.) R9 Charlotte.
McGilvra, Fred (Mertie) 3 ch farmer 5h 14c R7 Eaton Rapids Ham 46.
McGinnis, Christie (Laurie) T R5 Charlotte.
McGloucklin, Kelly A. 3 ch farming T 3h 4c R3 Olivet Wal 44.
McGloucklin, W. Martin (Lucy M.) 2 ch ret farmer O H&L R3 Olivet Wal 44.
McGormley, Ralph (Ella) R6 Charlotte.
McGuire, Chas. (Alice) farmer O 80a 4h 3c R5 Lake Odessa Sun 28 Ind tel.
McHugh, Henry P. T R3 Charlotte.
McIntire, L. D. farmer T 3h 4c R1 Mulliken Rox 14 B tel.
McIntosh, Willis (Sarah) 1 ch farmer O 50a 3h 4c R1 Bellevue Bell 41.
McIntyre, Jerry (Ethel) 3 ch farmer O 80a 2h 8c R11 Charlotte Ben 15 Ind tel.
McKee, C. C. 1 ch laborer T R6 Lansing Del 60.
McKishnie, G. E. (Maude) 1 ch farmer O 40a 3h 3c R9 Charlotte Eat 24.
McManus, Alfred (Elizabeth) 2 ch farmer O 100a 3h 8c R8 Eaton Rapids Ham 4 Ind tel.
McManus, Chas. O. (Princie) 1 ch farmer O 80a 5h 21c R3 Eaton Rapids En Rs 28.
McManus, G. W. (Caroline) farmer O 170a 7h 13c R1 Eaton Rapids Ham 88 Ind tel.
McManus, John (Catherine) 3 ch farmer estate 40a R4 Bellevue Bell 28.
McManus, John farmer 60a 10c R1 Eaton Rapids Ham 91.
McMillen, Ben R2 Grand Ledge One.
McMullen, Edward O R1 Potterville.
McMullen, E. J. 2 ch farming O 65a 2h 14c R5 Grand Ledge One 44 Ind tel.
McMullen, F. B. (Marion) 1 ch farming T 4h 9c R2 Grand Ledge One 48 Ind tel.
McMullen, Geo. S. (Faith) 3 ch farming T 4h 11c R5 Grand Ledge One 41 Ind tel.
McMullen, J. E. R5 Grand Ledge One.
McMullen, Walter (Ila) R1 Potterville.
McMurry, James (Ellen J.) 6 ch farming O 141a 4h 11c R4 Olivet Wal 46.
McNabb, D. A. (Nora) 2 ch farmer T 4h 4c R1 Vermontville Sun 79 Ind tel.
McNabb, J. (Emma) 1 ch farmer O 40a 1h 4c R1 Vermontville Sun 79.
McNaughton, O. J. (Mary) 4 ch gravel buyer T Mulliken B tel.
McNaughton, S. A. (Nellie) farming O 80a 5h 13c R2 Grand Ledge Rox 80.
McNutt, J. E. (Caroline) 1 ch farmer O 160a 4h 7c R7 Eaton Rapids Ham 19 Ind tel.
McPhee, R. (Lois) 1 ch farmer T 2h 12c R2 Dimondale Wind 41.
McPherson, John (Rosella) 5 ch farmer O 140a 5h 10c R3 Nashville Kal 28.
McRoberts, C. H. (Mary) 5 ch gardener O 4a 1h R1 Lansing Del 32.
McRoberts, H. (Carrie) 2 ch shopworker O H&L R1 Lansing Del 29.
McWethy, E. R. (Catherine) 1 ch farmer T 2h 10c R6 Charlotte Car 67.
McWethy, M. H. (Sarah) 5 ch farming O 18a 1h 2c R4 Olivet Wal 27.
McWethy, Warren (Marion) 1 ch farmer O 20a R6 Charlotte Car 67 Ind tel.
McWethy, W. C. 4 ch farming O 40a 3h 10c R5 Charlotte Wal 5.
McWhorter, B. O. (Libbie) 3 ch farmer O 200a 13h 4c R2 Sunfield Rox 13 Ind tel.
McWilliams, A. P. (Jennie) 2 ch farming O 169a 5h 36c R5 Olivet Wal 47.
McWilliams, F. W. (Mary I.) 1 ch farmer T 2h 1c R4 Eaton Rapids En Rs 18 B tel.
Maatsch, H. H. (Elizabeth) 4 ch farming O 50a R3 Grand Ledge One 54.
Machin, H. E. Olivet.
Machin, W. H. (Dora) 2 ch farming O 45a 3h 4c R4 Olivet Wal 39.
Mack, Alphonso (Martha J.) 2 ch farming O 80a 2h 3c R4 Olivet Wal 21 B tel.
Mack, Chas. A. (Annetta) 4 ch farming O 60a 2h 5c R4 Olivet Wal 21.
Mack, Morris Olivet.
Mack, Vern (Nettie) farmer T 1h 1c Olivet Wal 13.
MacLaren, W. G. (Lottie) 2 ch farmer T 4h 15c Mulliken B tel.
Maedge, W. S. (Myrtle) farmer T 2h R11 Charlotte Che 63.
Mahan, Elmer (Murlie) 1 ch farming O 40a 4h 3c R3 Olivet Bkfd 10 Ind tel.
Mahan, Mary 1 ch O H&L R8 Eaton Rapids Bkfd 48.
Mahan, Norman (Maude) 1 ch farmer T 4h 15c R8 Charlotte Eat 12.
Mahaney, Irene school teacher bds with Richard Maurer R2 Charlotte.
Mahoney, Edward (Rosa) farmer T 3h 5c R6 Bellevue Bell 16.
Mahoney, James (Jennie) 1 ch farmer T 2h 3c R2 Bellevue Bell 72.
Maier, Gottlieb (Etta) farming O 88a 7h 6c R3 Grand Ledge One 53 B tel.

Maier, Gus (Ida) farmer O 80a 4h 6c R1 Lansing Del 21 Ind tel.
Maier, Henry (Lena) 1 ch farmer O 50a 3h 10c R3 Grand Ledge Del 2 Ind tel.
Maier, W. G. (Helen) 2 ch farmer O 68a 5h 5c R3 Grand Ledge Del 1 Ind tel.
MALONEY, N. A. groc & dry goods Mulliken. See adv.
MALOSH, FRANK (Mary D.) 4 ch farming T 2h 2c R1 Mulliken Rox 28.
Mann, Jaye (Zella) 2 ch minister T 1h R7 Charlotte Car 60 Ind tel.
Mann, Mrs. Willis ret farmer First St Sunfield Sun.
MANNING, JERRY (Mertie) 4 ch farmer O 119a 5h 14c R3 Eaton Rapids En Rs 52 B tel.
Manzer, John 2 ch ret S Main St Bellevue.
MAPES, FRANK (Ellen) 1 ch gen merchandise O H&L Logan St Sunfield Ind tel.
MAPES, FRANK (E. D.) 1 ch farmer & agent O 51a 5c R1 Sunfield Sun 95.
Mapes, Harry (Ethel) 4 ch furniture & undertaker T cor Jackson & 2nd Sts Sunfield Ind tel.
MAPES, S. IRA (Ellen) 1 ch farmer O 104a 2h 24c R2 Bellevue Bell 39 B tel.
MARIETTA, DEWEY E. (Hattie A.) farming O 45a 3h 1c R7 Eaton Rapids Bkfd 82.
MARIETTA, LEWIS (Nettie) 6 ch H&L 1h R7 Eaton Rapids Ham 26.
Marion, Otto bds with Mrs. Eveline Bursley R6 Charlotte.
Markle, Dewitt R7 Eaton Rapids Ham 24 Ind tel.
MARKLE, MARY R. 6 ch farmer O 357a 11h 35c R7 Eaton Rapids Ham 24 Ind tel.
MARKS, ELIZA 5 ch O 60a 1h 3c R1 Vermontville Vtvl 64 Ind tel.
Markwood, Geo. (Ellen) O R1 Potterville.
Markwood, S. W. R5 Grand Ledge One.
Marquardt, Fred (Ottilia) 3 ch farmer O 94a 3h 13c R1 Lansing Del 56 Ind tel.
Marsh, G. E. (Nettie) 5 ch farmer T 10h 20c R11 Charlotte Ben 23 Ind tel.
Marshall, Arthur O R8 Charlotte.
Marshall, E. A. (Mary) farmer O 76a 2h 1c R8 Charlotte Eat 9 Ind tel.
MARSHALL, FRED (Lavina) 2 ch farmer O 40a 6h 5c R2 Bellevue Bell 37.
Marshall, Joseph ret O H&L Charlotte St Mulliken.
Marshall, J. F. (Dora) 7 ch farmer & fruit grower O 78½a 3h 3c R2 Bellevue Bell 65 Ind tel.
Marshall, Lucy 2 ch housekeeper Caroline St Bellevue.
MARSHALL, W. B. (Ellen) 4 ch farmer O 2a H&L 3h 2c R7 Eaton Rapids Ham 39 B tel.
Marshall, W. H. (Hazel) 2 ch O 83a 5h 4c RD Potterville Ben 46 Ind tel.
MARTENS, CHARLES G. (Leora L.) 3 ch farmer O 120a 8h 13c R2 Bellevue Kal 21 Ind tel.
Martens, Clyde X. (Bae) elevator Bellevue.
MARTENS, RUPERT H. (Louise M.) 2 ch farmer O 101a 4h 9c R4 Bellevue Kal 20 B tel.
MARTENS, WILL G. (Iva L.) 4 ch farmer T 4h 18c R4 Vermontville Kal 36 Ind tel.
MARTIN, ALFRED (Stella) 1 ch farming T 4h 21c R4 Grand Ledge One 57 Ind tel.
MARTIN, ARCHIE D. (Gertrude) 2 ch farmer T 3h 8c R1 Mulliken Rox 29.
Martin, Bert wks with O. Brooks R5 Charlotte.
Martin, Clyde (Bay) 1 ch elevator employe Caroline St Bellevue.
Martin, Earnest (Gretta) 2 ch farmer O 3c R3 Charlotte En Rs 6.
Martin, Earnest R. (Hortense) 2 ch farmer O 100a 4h 8c R11 Charlotte Che 67 Ind tel.
Martin, Edwin R. wks with E. R11 Charlotte.
MARTIN, FRANK (Emma) 2 ch farming O 200a 10h 25c R5 Charlotte Wal 62 Ind tel.
MARTIN, HENRY H. (Zella) 4 ch farmer T R1 Dimondale Wind 53 Ind tel.
Martin, High (Laura) farmer O 90a 5h 8c R3 Charlotte En Rs 6 B tel.
Martin, Hilda bookkeeper Caroline St Bellevue.
MARTIN, WARD (Pearl) farmer O 120a 3h 16c R4 Eaton Rapids En Rs 23.
Martin, Wilbur (Laura) 4 ch farmer O 120a 5h 27c R10 Charlotte Car 28 Ind tel.
MARTIN, W. E. (Alice) 4 ch farming T R5 Charlotte Wal 62 Ind tel.
MARVIN, WM. (Almeda) 3 ch farmer T 3h 12c R1 Grand Ledge One 36 Ind tel.
MASKLE, JOHN (Alma) farmer Lone Sycamore Farm O 80a 2h 12c R1 Grand Ledge One 44 Ind tel.
Mason, Bernard X. (Ada) 3 ch grocery Elizabeth St Bellevue.
Mason, Eugene (Mary) 1 ch clerk Jackson St Bellevue.

Mason, Geo. (Roselle) O R7 Charlotte.
MASON, OWEN (Lida) 2 ch farmer T 3h 10c R3 Charlotte Eat 15 B tel.
Mason, T. J. (Estella) 6 ch farming T 5h R4 Vermontville Kal 30 Ind tel.
Masten, Bert (Zina) farmer O 60a 2h 6c R2 Charlotte Car 16.
Masters, Fred laborer O H&L R1 Lansing Del 29.
Mathews, Charles (Irene) 2 ch farmer O 40a 4h 4c R6 Lansing Del 39 Ind tel.
Mathews, Curtis farmer O 40a 4h 7c R1 Dimondale Wind 47 Ind tel.
MATHEWS, EDWIN (Grace) farmer O 40a 2h 6c R2 Dimondale Wind 34 Ind tel.
MATHEWS, J. A. (Lizzie) 5 ch farmer T 4h 3c R6 Charlotte Rox 20.
Mathews, Wm. (Letha) bds with S. R7 Charlotte.
Matteson, Harry (Grace) 1 ch stock buyer S Main St Bellevue.
MATTESON, M. G. (Margaret A.) O 60a 5h 5c R3 Nashville Kal 13.
Matteson, W. W. (Sarah) O 25a 2h 4c R3 Nashville Kal 12 Ind tel.
MATTHIAS, JOHN (Emma) farmer O 80a 2h 4c R2 Eaton Rapids Ham 48 B tel.
Matthias, J. farmer R7 Eaton Rapids Ham 53.
Matthias, N. E. farmer R7 Eaton Rapids Ham 53.
Mattice, Bert (Martha L.) ret O H&L Charlotte St Mulliken B tel.
Mauer, Toban farmer O 40a 4h 6c R3 Vermontville Vtvl 3.
MAURER, ARTHUR D. (Martha) 2 ch farming T 8h 29c R3 Olivet Wal 84 Ind tel.
Maurer, Chas. (Edna) 6 ch farming O 4a 1h 2c R2 Charlotte Wal 32.
MAURER, FRANK L. (Jennie) 3 ch farmer O 40a T 3h 6c R3 Charlotte Wind 21 Ind tel.
Maurer, Harry D. (Bernice) T R8 Olivet.
Maurer, Richard J. (Harriet) farmer O 40a 2h 4c R2 Charlotte Car 57 Ind tel.
MAXSON, DELILAH 3 ch farming O 21a 1c R2 Grand Ledge One 38.
Maxson, Frank (Rhoda) 3 ch farmer O 40a 4h 4c R1 Charlotte Ben 3.
Maxson, H. A. (Mandy) 2 ch farming O 97¼a 3h 7c R5 Grand Ledge One 18 Ind tel.
MAXSON, ORLEY (Blanch) O R1 Charlotte.
MAY, CHAUNCY (Pearl) 2 ch farmer O 80a 3h 14c R3 Eaton Rapids En Rs 57 B tel.
MAY, C. W. (Edna) farming T 5h 9c R4 Olivet Wal 11 B tel.
May, Ira (Wealthy) 3 ch farmer O 29a 2h 3c R4 Eaton Rapids Eat 64 Ind tel.
May, Nina bds with I. R4 Eaton Rapids.
Mayer, Christian S. (Clara) 3 ch farmer O 82a 4h 11c R2 Lansing Wind 106 B tel.
Mayhar, Michael (Maggie) farmer O 200a 5h 12c R3 Vermontville Vtvl 3 Ind tel.
Mayhar, M. A. (Nora) 1 ch farmer 40a R3 Vermontville Vtvl 3.
Maynard, Geo. C. (May) farmer T 3h 2c R1 Lansing Del 36.
Mead, Harvey wks with Arthur R. Tubbs R9 Charlotte.
Mead, Hosea (Elena) 3 ch farmer O 40a 1c R1 Mulliken Rox 63.
Mead, Ira E. (Nellie M.) 3 ch farmer O 80a 3h 6c R4 Vermontville Kal 40.
Mead, James (Sarah) farmer O 106a 5h 10c R2 Sunfield Sun 29 Ind tel.
MEAD, JAMES (Rosa) 2 ch farmer & breeder of Jersey cattle O 120a 3h 14c R2 Grand Ledge Rox 80 B tel. See adv.
MEAD, L. W. (Hazel M.) 2 ch farmer O 73a 3h 11c R4 Bellevue Kal 49 B tel.
MEAD, MERLE Olivet.
Mead, Orlin (Clara) 1 ch agriculture implement N Main St Bellevue.
MEAD, O. E. (Mary) 2 ch stock buyer O 75a 1h 12c Bellevue B tel.

Chores.

Mead, Rufus (Edith) 5 ch farmer O ¾a 2h 1c R1 Mulliken Rox 37.
MEAD, VIVIAN (Carrie) 1 ch farmer O 40a 5h 7c R2 Grand Ledge Rox 81 Ind tel. See adv.
MEAD, WM. G. (Sylvia) 7 ch farmer T 3h 1c R1 Mulliken Rox 40.
Meadow, Clark weaver T R2 Sunfield Sun 57.
MEANS, L. G. S. (Mytie) farmer O 60a 2h 5c R3 Nashville Kal 22.
Meider, Harley (Florence) 1 ch T 2h R8 Charlotte Ben 74.
MEIER, ROY A. (Louise) 2 ch farming O 50a 2h 4c R1 Mulliken Rox 36 B tel.
Meister, Albert (Florence) 1 ch laborer O H&L R4 Lansing Del 53.
MEISTER, F. R. (Mattie) concrete work O 4a R1 Lansing Del 28.
MEISTER, LOUIE (Nora) 6 ch farmer T 4h 8c R4 Lansing Del 53.
Meister, Wm. (Emily) 2 ch mason O H&L R4 Lansing Del 53.
Mellon, George laborer T R8 Eaton Rapids Bkfd 88.
Mellon, I. E. (Jennie V.) farmer O 120a 4h 8c R10 Charlotte Che 16.
Mellon, Lorenzo laborer T R8 Eaton Rapids Bkfd 88.
MELLOR, CLAUDE (Edith) 2 ch farmer T 1h 1c R2 Charlotte Car 11.
MELLOR, C. B. R4 Olivet.
Mellor, S. E. (Mary J.) 5 ch farming O 80a 2h 6c R3 Olivet Wal 46.
MENZER, WILLARD (Anna) 1 ch farmer O 55a 3h 2c R6 Eaton Rapids En Rs 66.
Mercer, L. C. (Jennie L.) 2 ch farmer T 2h 7c R6 Eaton Rapids Wind 63.
MERCER, R. (Sarah E.) 1 ch farmer O 110a 3h 5c R6 Eaton Rapids Wind 63.
Mercham, John (Hannah) 1 ch farmer O 40a 4h 5c R5 Eaton Rapids En Rs 86.
Merkel, John G. (Ida M.) 1 ch farmer O 120a 3h 16c R9 Charlotte Eat 30 B tel.
Merkel, Vera A. bds with John G. R9 Charlotte.
Merriam, Lena (wid Malcolm) wks with Chas. W. Shaw R10 Charlotte.
Merriam, Thela bds with R. McGormley R6 Charlotte.
Merrien, Harland wks with A. B. Smith R7 Charlotte.
Merrill, Fay (Geneva) 1 ch farmer T 1h R1 Potterville Ben 61.
MERRILL, JAMES (Ella) 4 ch farmer O 80a 8h 4c R1 Potterville Ben 61.
Merritt, A. R. (Olive) 1 ch post office O H&L North St Mulliken.
Merritt, Frank (Beatrice) 3 ch printer O H&L E Jackson St Sunfield Ind tel.
MERRITT, GEORGE (Ella) 3 ch farmer O 80a 3h 13c R4 Eaton Rapids En Rs 21 B tel.
MERRITT, THOMAS H. (Mertie) 3 ch farmer 138a 5h 3c R3 Eaton Rapids En Rs 12 B tel.
MERRYFIELD, GEO. K. (Carrie) 3 ch farmer O 159a 2h R1 Mulliken Rox 31 B tel.
Merryfield, J. A. (Mary) farmer T 4h 18c R1 Mulliken Rox 31.
MERWIN, ROY P. (May A.) 2 ch laborer O H&L 1h Kalamo St Olivet Wal.
MERWIN, WM. Olivet.
Messenger, James (Sarah) 8 ch farming O 160a 6h 8c R5 Olivet Wal 10.
MESSENGER, S. H. (Zelma A.) 3 ch farmer T 2h 2c R2 Bellevue Kal 68.
Metcalf, W. C. (Lizzie) farmer O 4a H&L 2h Charlotte St Mulliken B tel.
Meyer, Joel (Celia) 7 ch farmer T 2h 1c R2 Dimondale Wind 47.
Meyers, Clarence (Mollie) 3 ch farmer T 2h 4c R1 Dimondale Wind 67.
Meyers, Handley (Rebecca) 2 ch laborer O H&L First St Sunfield Sun Ind tel.
Meyers, Mont P. (Amanda) O R9 Charlotte.
Meyers, Valentine (Mae) 4 ch ret farmer O H&L 1h Jackson St Sunfield Sun Ind tel.
MEYERS, W. F. (Louisa) 5 ch farming O 90a 4h 8c R5 Charlotte Wal 31.
MIDDAUGH, MRS. JULIA Box 92 Sunfield.
Middaugh, Ross R2 Charlotte Car 9 Ind tel.
MIDDAUGH, WM. (Mary) 1 ch farmer 350a 7h 32c R2 Charlotte Car 9 Ind tel.
Middling, C. H. (May) 1 ch O 100a 1h 4c R4 Olivet Wal 15 Ind tel.
Midling, Hattie T R11 Charlotte.
MIDLING, IRA farmer T 1c R11 Charlotte Eat 3 B tel.
Mighan, G. W. (Hattie E.) 3 ch dentist O H&L Second St Sunfield Ind tel.
Mikesell, A. L. (Mary E.) farmer 8h 26c R5 Charlotte Car 71½ Ind tel.
MIKESELL, BERT R5 Charlotte.
Mikesell, J. R. (Sarah) 1 ch farmer O 80a 2h 11c R2 Charlotte Car 58 B & Ind tels.
Mikesell, Merrit R2 Charlotte Car 58 B tel.

Milbourne, Emma bds with Louis Giesenheifer R8 Charlotte.
Milbourne, Jake (Flossie) 4 ch farmer T 4h 7c R2 Eaton Rapids Ham 82 Ind tel.
Milbourne, Peter (Caroline) farmer O 80a R1 Eaton Rapids Ham 76 B tel.
Milbourne, Virgil (Mary) 1 ch farmer T 2h R1 Dimondale Wind 51.
Miles, Marion (Jennie) 3 ch farming O 30a 2h 6c R2 Grand Ledge One 39 Ind tel.
Miles, O. (Nellie) 1 ch farming O 41a 2h 6c R2 Grand Ledge One 39 Ind tel.
Miller, Andrew (Rebecca) carpenter T R1 Charlotte.
Miller, A. P. (Mattie M.) 3 ch farming O 180a 8h 22c R3 Olivet Wal 57 B tel.
Miller, Bolton (Clara) 2 ch farmer O 20a 2h 2c R4 Charlotte Bkfd 42 Ind tel.
Miller, Claude (Jessie) 1 ch farmer T 7h 4c R1 Charlotte Eat 1 B tel.
MILLER, CORNELIUS (Susan) farmer O 100a 3h 12c R9 Charlotte Eat 24.
MILLER, C. F. R5 Eaton Rapids.
MILLER, C. G. farmer O 120a 2h R3 Eaton Rapids En Rs 44.
MILLER, C. W. (Matilda D.) poultry breeder O 70a 3h 8c R2 Eaton Rapids Ham 56 Ind tel. See adv.
MILLER, DENNIS G. (Minnie) 3 ch dairyman & cattle breeder O 111a 6h 80c R1 Eaton Rapids En Rs 80 B tel. See adv.
Miller, Dewitt 6 ch garage Dimondale.
MILLER, EDWARD (Minnie) 2 ch farming O 40a 6h 6c R5 Grand Ledge One 15 Ind tel.
MILLER, EUGENE (Edna) 4 ch farmer T 6h 13c R3 Eaton Rapids En Rs 52 B tel.
Miller, E. P. (Lois) 3 ch farmer T 3h 8c R2 Eaton Rapids Ham 77.
Miller, Frank carpenter O R1 Charlotte.
Miller, Fred E. (Grace) 2 ch farmer O 80a 4h 8c R2 Dimondale Wind 47 B tel.
MILLER, GEORGE (Bessie) 5 ch farmer O 35a 2h R2 Dimondale Wind 76 B tel.
MILLER, GEORGE (Edna) 1 ch farmer O 72a 5h 3c R2 Sunfield Rox 18.
Miller, Glen (Sarah) 3 ch farmer T 2h 5c R3 Eaton Rapids En Rs 43.
Miller, Henry (Josephine) 5 ch ret O H&L 1h R6 Lansing Del 60.
Miller, Howard G. (Opal) T R3 Olivet.
MILLER, H. J. (Clara) 2 ch farmer T 3h 7c R9 Charlotte Eat 29 B tel.
Miller, H. P. farmer O 40a 2h 4c R8 Eaton Rapids Ham 37 Ind tel.
MILLER, H. R. (Bessie B.) 2 ch stock, wool & hay O H&L 2h 1c Box 346 Olivet Wal Ind tel.
MILLER, H. W. (Flora) garage O H&L Dimondale Wind B tel.
Miller, Jacob (Elizabeth) 7 ch farmer O 160a 7h 30c R6 Lansing Del 16 B tel.
Miller, Joseph wks with C. N. Munroe R4 Eaton Rapids.
MILLER, J. H. (Mattie) marshal & deputy sheriff O H&L Charlotte St Mulliken B tel.
Miller, L. B. (Cloa) 2 ch farmer O 120a 3h 3c R3 Eaton Rapids En Rs 34 B tel.
Miller, Mrs. Martha O 40a 2c R3 Eaton Rapids En Rs 42.
Miller, Melville (Nellie) T R1 Charlotte.
Miller, M. E. 1 ch bakery & restaurant Dimondale.
Miller, Oliver (Mabel) 2 ch farmer O 35a 2h 1c R2 Dimondale Wind 76.
Miller, Otto farmer O 100a 4h 10c R1 Lansing Del 50.
Miller, O. E. (Ida E.) farmer 65a 3h 5c R5 Charlotte Car 72 Ind tel.
Miller, Stephen (Orvilla) 1 ch farmer O 40a 2h 7c R4 Grand Ledge Del 18.
MILLER, WILLIS I. (Ida H.) farmer O 80a 2h 2c R4 Charlotte Car 75 Ind tel.
Millross, Clyde (Louise) 3 ch laborer O H&L Ionia St Mulliken.
MILLS, F. D. (Mary) 1 ch farmer T 2h 3c R1 Lansing Delta 70 B tel.
Mills, Ray (Gertrude) 2 ch farmer O 35a R7 Eaton Rapids Ham 45 Ind tel.
MILLS, ROY C. (Mertie) farmer T 5h 18c R2 Eaton Rapids Ham 53 B tel.

FARMS Do you wish to buy or sell See

MILNER, E. J. (Eva) 4 ch farmer T 6h 5c R5 Grand Ledge One 64.
MINIER, FRANK H. (Lillie) 6 ch painter T 1h R1 Lansing Del 55 B tel.
Minor, Glenn R1 Grand Ledge One.
Mishler, M. A. (Jennie) 4 ch farmer O 80a 3h 5c R2 Sunfield Sun 66.
Mitchell, Chant (Adda) wks with C. Mitchell R11 Charlotte.
MITCHELL, CHARLES H. (Belle) 2 ch farmer O 125a 4h 17c R4 Charlotte Bkfd 6 Ind tel.
Mitchell, Clyde A. (Ethel) farmer T 14h 20c R1 Potterville Ben 27.
MITCHELL, C. R. 3 ch farmer O 120a 5h 19c R11 Charlotte Che 86.
Mitchell, Elmer (Sylvia) 4 ch farming T 3h 2c R5 Grand Ledge One 12 Ind tel.
Mitchell, F. J. (Jennie) 1 ch farmer O 52a 5h 1c R7 Eaton Rapids Ham 40 B tel.
Mitchell, Guy W. (Nora) O R6 Charlotte.
MITCHELL, JAMES (Meribah) farming O 50a 3h 10c R4 Olivet Wal 23.
Mitchell, J. A. (Malintha) 1 ch farmer O 80a 1h 2c R1 Dimondale Wind 35.
MITCHELL, ROWLAND 5 ch farming O 40a 1h 2c R7 Eaton Rapids Bkfd 82 Ind tel.
Mitchell, Willard D. (Margaret) blacksmith & farmer T 1h 2c R7 Eaton Rapids Bkfd 82 Ind tel.
Mix, Dean (Elizabeth) 4 ch farmer O 120a 4h 4c R4 Vermontville Kal 8.
Mix, E. B. (Nellie) 3 ch farmer O 44a 3h 6c R3 Nashville Kal 4 Ind tel.
Mix, J. B. (Emeline) 1 ch farming O 100a 2h 4c R3 Nashville Kal 4.
Mix, J. S. (Fern) 1 ch O 40a 2h 4c R3 Nashville Kal 4.
MIX, PAUL L. (Nellie) 3 ch farmer O 100a 7h 12c R4 Vermontville Kal 31.
Mochmar, F. W. (Carrie) 1 ch music teacher T H&L Dimondale.
MOCK, A. T. (Minus C.) 2 ch farmer O 126a 5h 10c R2 Eaton Rapids Ham 80 Ind tel.
Mohr, Franklin D. (Florence B.) 2 ch farmer T R4 Grand Ledge Del 35.
MOIST, WM. (Margaret) 7 ch farmer T 3h 7c R8 Charlotte Ben 41.
Mondon, L. R2 Grand Ledge One.
Monoghan, Frank (Lucy) 2 ch superintendent cement plant South St Bellevue.
Monroe, Mrs. Florence 1 ch housekeeper Adams St Bellevue.
Monroe, Flory 1 ch housekeeper Jane St Bellevue.
Monroe, Jerry wks with Archie Walsh R8 Charlotte.
MONTAGUE, C. H. (Cora) 2 ch grocer Olivet.
Moody, S. O. (Olive) farmer O 40a 2h 4c R1 Mulliken Rox 29 B tel.
Moon, Allen (Iva) 3 ch cement employe South St Bellevue.
MOON, ALVA (Mabel) 1 ch farmer O 80a 4h 9c R1 Bellevue Bell 69.
MOON, CHAS. R3 Bellevue.
MOON, CLARENCE (Arlie M.) 1 ch O 120a 6h 10c R2 Olivet Wal 74.
Moon, Mrs. Fanny J. 2 ch farmer O 40a R6 Lansing Del 39.
MOON, FRED (Minnie) 2 ch farmer O 180a 6h 15c R5 Grand Ledge Rox 75 Ind tel.
Moon, Geo. (Jane) well digger Mill St Bellevue.
MOON, H. J. Olivet.
MOON, OZRO (Buena) farming T 6h 12c R5 Grand Ledge One 64.
MOON, R. E. R4 Grand Ledge.
Moore, Abbie 3 ch O 40a 2c R6 Charlotte Che 28 Ind tel.
Moore, Arthur (Zua) farmer T 2h 2c R11 Charlotte Eat 7.
MOORE, A. G. general store R2 Sunfield. See adv.
Moore, Ed (Mattie) 3 ch farmer T R8 Charlotte Ben 36.
Moore, E. A. laborer T R2 Charlotte Car 26 Ind tel.
Moore, Garrison (Betsy A.) 6 ch auctioneer South St Bellevue.
Moore, Henry (Minnie) T R11 Charlotte.
Moore, Herman (Margaret) 1 ch farmer T R2 Lansing Wind 75.
Moore, Homer (Jessie) 1 ch farmer O 113½a 8h 35c R4 Grand Ledge Del 19 Ind tel.
Moore, Lawrence wks with E. Root R11 Charlotte.
MOORE, ORA R1 Vermontville.
MOORE, PERRY (Martha) 4 ch farmer O 60a 6h 4c R4 Vermontville Vtvl 22 Ind tel.
Moore, Victor farmer T 3h 4c R6 Charlotte Che 40.
Moran, Walter D. (May) 2 ch farmer O 76a 5h 6c R1 Charlotte Che 68.
Morgan, O. F. 1 ch farmer O 50a 2h 8c R1 Vermontville Sun 69 Ind tel.
Moris, Manley (Rhea) O R7 Charlotte.
Morrell, Mina (wid Samuel D.) bds with J. W. Searles R3 Charlotte.
MORRIS, DONALD L. (Flora M.) blacksmith T Olivet Wal.

Morris, Emerson (Alvia) farmer O 47a 3h 3c R2 Charlotte Car 9.
Morrisey, John W. (Nellie) blacksmith O H&L Jackson St Sunfield Sun Ind tel.
MORRISON, EDW. R1 Eaton Rapids.
Morrison, J. A. farmer O 80a 2h 2c R2 Bellevue Kal 71.
Morrison, M. M. (Orrell I.) 4 ch farmer O 40a 2h 2c R4 Bellevue Kal 48.
MORRISON, S. W. (Orah V.) 1 ch farming O 80a 3h 3c R4 Olivet Wal 21.
Morse, Emery J. (Ruth E.) 3 ch farmer O 80a 4h 10c R4 Bellevue Bell 50 Ind tel.
MORSE, J. E. (Mary) 1 ch farmer O 80a 3h 10c R4 Bellevue Kal 48 Ind tel.
Moses, Charles laborer 1h R2 Olivet Bkfd 18 Ind tel.
MOSES, SARAH J. R4 Olivet.
Mosher, Charles E. 1 ch farmer & thresher O 40a R1 Lansing Del 50 Ind tel.
Mosher, Clarence wks with Louis H. Vandecar R1 Charlotte.
MOSHER, ELLEN 4 ch farmer O 154a 9h 10c R4 Bellevue Bell 3.
Mosier, Lee (Lillie) 2 ch farmer O 40a R10 Charlotte Che 10.
Mosier, Lynn (Minnie) 2 ch farmer O 40a 3h 3c R2 Vermontville Vtvl 48.
MOSS, GEO. H. Vermontville.
MOSSEL, B. K. (Ellen D.) 8 ch farmer O 20a 2h 1c R8 Charlotte Wind 18 Ind tel.
Mott, Glen (Lurel) 1 ch farm laborer 1h 1c R4 Charlotte Bkfd 5 Ind tel.
Mott, L. B. (Etta E.) 1 ch farming T 3h 2c R1 Olivet Wal 75 B tel.
MOTT, WM. Olivet.
Motter, Harvey (Amy) 4 ch farming O 80a 4h 8c R2 Grand Ledge One 25 Ind tel.
Mount, John B. (Lydia) O R7 Charlotte.
MOYER, CARSON (Etta) 2 ch farmer O 90a 4h 34c R1 Charlotte Rox 43 B tel.
Moyer, C. A. (Amanda) 3 ch farmer O 228a 1h 1c R1 Mulliken Rox 33 B tel.
Moyer, E. W. (Sarah) farmer T 5h 17c R6 Lansing Del 44.
Moyer, Flora E. 3 ch T R6 Lansing Del 44.
Moyer, F. L. (Jennie) farmer T 7h 11c R1 Mulliken Rox 41 B tel.
Moyer, John H. (Martha) 1 ch farmer O 168a 6h 6c R1 Grand Ledge Rox 83 Ind tel.
Moyer, T. E. (Nora) 2 ch ret T Charlotte St Mulliken B tel.
MOYERS, JOE (Emma) 5 ch farmer T 2h 2c R7 Eaton Rapids Ham 18.
Muchmore, John G. (Lizzie) farmer O 60a 6h 8c R3 Vermontville Vtvl 25.
MUDGET, ASA (Addie) 2 ch farm laborer R2 Eaton Rapids Ham 61.
MULHOLLAND, CHARLES farmer O 70a 2h 6c R1 Potterville Ben 27.
Mulholland, Fred (Bessie) 1 ch farmer O 98a 4h 4c R5 Grand Ledge Ben 30.
MULHOLLAND, GEO. (Lena) 1 ch farming & threshing O 70a 3h 6c R5 Grand Ledge One 65.
Mulholland, M. V. (Florence) 2 ch hardware O H&L Dimondale.
MULVANY, CHAS. T. R6 Bellevue.
MULVANY, ROLLIN (Maude) 2 ch farmer O 170a 8h 26c R6 Bellevue Bell 22 B tel.
Mulvany, Thomas 6 ch farmer South St Bellevue.
Mundon, Lewis (Laura) 1 ch farming O 117a 5h 8c R2 Grand Ledge One 48 Ind tel.
Munger, Anna (wid Joseph) O R3 Olivet.
MUNGER, L. C. (Agnes) 1 ch farmer O 20a 2h 3c R9 Charlotte Eat 18 B tel.
Munger, M. E. (Lena) 1 ch farmer T 6h 6c R3 Grand Ledge Del 3 Ind tel.
MUNN, ARTHUR H. (Elfa) farming O 51a 3h 7c R4 Grand Ledge One 57 Ind tel.
Munro, Chas. (Ida) farmer O 80a 1h 2c R4 Eaton Rapids En Rs 24.
Munson, C. B. farmer part owner 190a 6h 6c R6 Lansing Del 60 Ind tel.
Murch, Mrs. Emily (wid Chas.) 2 ch O R2 Charlotte Kal.
Murdick, Bert (Anna) 2 ch farmer O 60a 2h 7c R1 Potterville Ben 24 Ind tel.
MURPHY, MRS. B. E. 7 ch farmer O 80a 2c R2 Sunfield Sun 56 Ind tel.
Murphy, James farmer O 80a 3h R1 Olivet Bell 69.
MURPHY, J. E. (Mary) 5 ch farmer O 75a 3h 6c R2 Woodland Sun 10.
Murphy, J. J. (Evelyn) 2 ch farming O 60a 2h 5c R4 Grand Ledge One 60 Ind tel.
Murphy, Walter (Mabel) mail carrier O H&L 1h Charlotte St Mulliken B tel.
Murray, Augustus M. (Volney D.) O R8 Charlotte.
Murray, Bernard (Mary) 1 ch real estate E South St Bellevue.
MURRAY, VERTON A. T R8 Charlotte.
Murry, A., Jr. (Henrietta) 2 ch farming O 80a 2h 6c R5 Grand Ledge One 64 Ind tel.
Myers, A. E. (Lottie) 1 ch farmer O 80a 4h 4c R6 Lansing Del 45.

Myers, Emery farmer O 36a 2h R4 Charlotte Bkfd 25 Ind tel.
Myers, F. J. (Ruth) farmer T 3h 3c R1 Charlotte Che 71 Ind tel.
MYERS, FRANCIS LEROY 3 ch farming O 21a R4 Charlotte Bkfd 25 Ind tel.
MYERS, JEFFERSON (Mary) 7 ch farmer T 2h 1c R1 Dimondale Wind 66.
MYERS, JOSEPH 3 ch farming 1h R4 Charlotte Bkfd 25 Ind tel.
Myers, O. C. (Loretta) farmer T 6h 6c R1 Potterville Ben 33 Ind tel.
Myers, Samuel P. (Charlotte J.) 3 ch farmer O 116a 2h 4c R1 Lansing Del 36 B tel.
MYERS, SHERMAN (Rosie) 4 ch farmer 80a 5h 7c R2 Charlotte Car 20 Ind tel.
MYERS, W. C. (Ora) 3 ch farmer T 2h 1c R5 Charlotte Car 48.
Myers, W. K. (Millie) farmer T 4h 4c R8 Charlotte Eat 6 Ind tel.
Nachtrieb, Clyde (Emma) farmer O 38a 3h 2c R1 Charlotte Che 79 Ind tel.
Nakovitz, Anton (Elizabeth) 2 ch farmer T 6h 21c R1 Dimondale Wind 32 Ind tel.
Nash, Burnham (Melissa) 2 ch peddler O 4a 1h 1c R1 Charlotte Che 79.
Nash, Chas. E. wks with Burnham S. R1 Charlotte.
Nash, E. J. (Rosa) 2 ch farmer O 25a 1h 2c R4 Olivet Bell 73 B tel.
Nash, Fred (Jennie) 3 ch farmer T 3h 9c R1 Potterville Ben 49.
NAYLER, A. W. (Emma) farmer O 112a 4h 14c R2 Eaton Rapids Ham 66 B tel.
NAYLOR, E. L. (Blanch) 1 ch farmer O 80a 3h 6c R1 Eaton Rapids Ham 94 Ind tel.
NAYLER, P. W. (Merta) 3 ch farmer O 105a 4h 7c R2 Eaton Rapids Ham 66.
Nead, Oliver P. (Alice) O R2 Charlotte.
Near, Rodney E. (Louise E.) T R6 Charlotte.
Nease, Rev. Chas. (Camile J.) minister of M E Church T E Main St Vermontville Vtvl.
Needham, Mary seamstress N Main St Bellevue.
NEFF, EARL (Hannah) 1 ch farmer O 60a 3h 6c R2 Sunfield Sun 60 Ind tel.
NEFF, IRVEN (C. A.) 6 ch farmer O 120a 7h 15c R3 Vermontville Sun 45 Ind tel.
NEFF, M. D. (Effie) 1 ch farmer T 4h 11c R7 Eaton Rapids Ham 15.
NELSON, J. I. (Minna E.) 4 ch farming T 3h 11c R2 Olivet Wal 20.
NESMAN, ISAAC 3 ch farmer O 80a 3h 3c R1 Mulliken Rox 38 B tel.
Neve, Spencer wks with G. A. Porter R11 Charlotte.
Nevills, Fred (Amelia) 2 ch farmer O 80a 4h 6c R8 Eaton Rapids Bkfd 88 B tel.
Nevills, John 1 ch laborer 2h R8 Eaton Rapids Bkfd 68.
NEVILLS, WILLIAM (Margaret) 3 ch farmer O 80a 5h 10c R8 Eaton Rapids Bkfd 68.
Nevitt, Clifford (Anna) laborer R4 Vermontville Kal 30.
Nevitt, Joe (Hannah E.) 6 ch farmer 80a 5h 3c R3 Nashville Kal 41.
NEVITT, THOMAS V. (Alma) 1 ch farmer T 2h 1c R2 Vermontville Vtvl 57 Ind tel.
Newark, Lester (Eunice) 2 ch farmer O 50a 3h 3c R1 Mulliken Rox 27 B tel.
NEWCOMB, WARREN (Maud) 1 ch farmer T 2h 9c R4 Grand Ledge One 47 Ind tel.
Newcomer, Charley (Nina) wks with W. R1 Charlotte.
Newcomer, Wm. laborer H&L R10 Charlotte Car 69.
Newell, Enoch F. (Etta M.) 3 ch ret minister O H&L R6 Lansing Del 44.
Newell, O. (Laura) 6 ch farmer O 40a 4h 1c R1 Dimondale Ben 59.
NEWKIRK, FRANK (Minnie) 2 ch farmer O 90a 4h 12c R4 Grand Ledge One 56.
Newman, Joseph (Mabel) R1 Potterville.
Newman, J. C. (Sarah Ann) farmer O H&L 1h R6 Eaton Rapids, En Rs 94.
Newth, Gretchen bds with J. S. R3 Charlotte.
Newth, Jake (Cora) farmer O 86a 5h 7c R3 Charlotte Eat 74 Ind tel.
NEWTH, RALPH C. R8 Box 33 Charlotte.
Niceley, James (Blanch) 3 ch farmer T 3h 2c RD Bellevue Bell 25 Ind tel.
NICHOLS, A. NEWTON (Ella Smith) 1 ch farming O 130a 4h 5c R5 Grand Ledge One 64 Ind tel.
NICHOLS, GEORGE (Addie) 5 ch farmer O 80a 3h 10c R1 Potterville Ben 35 Ind tel.
Nichols, G. H. (Sarah) 4 ch farmer O 11a 1h 1c R1 Sunfield Sun 99.
Nichols, H. A. R5 Grand Ledge One.
Nichols, Mrs. J. J. 4 ch O H&L Sunfield Sun.
Nichols. Orla (Mabel) T R1 Potterville
Nichols, T. P. (Elnora) 1 ch farming O 40a 2h 9c R5 Grand Ledge One 64 Ind tel.
Nichols, Wm. (Nora) farmer T 4h 1c R10 Charlotte Car 6 Ind tel.
Nichols, Zina R1 Potterville.

NICKLE, J. B. (Lucy A.) 5 ch farmer O 160a 4h 6c R1 Mulliken Rox 51 B tel.
Nickle, Mrs. Millie A. O 40a 1h R1 Mulliken Rox 52.
Nickle, Sabina P. 5 ch farmer O 105a R1 Mulliken Rox 51 B tel.
Nielson, Martin (Elva) 3 ch butter maker O H&L Potter St Mulliken.
NIGH, JOHN A. (Addie) 1 ch farming O 40a 3h 4c R2 Grand Ledge One 23 Ind tel.
Niles, A. B. (Cora) 2 ch farmer & dairying O 120a 6h 22c full bloods R4 Grand Ledge One 56 B & Ind tels.
NIXON, O. H. (Margaret) 3 ch farming O 120a 5h 6c R5 Grand Ledge One 65 Ind tel.
Noaker, Geo. farmer O 60a 3h 3c R2 Grand Ledge One 23 Ind tel.
Noaker, L. (May) 2 ch farming O 17a 2h 4c R5 Grand Ledge One 12 Ind tel.
NOAKER, NORA bds with Geo. R2 Grand Ledge One 23.
Noble, Clyde (Marian) 1 ch garage T Potter St Mulliken.
Noble, Geo. (Mary) 5 ch farmer T 4h 7c R1 Eaton Rapids Ham 69.
Noecker, Geo. RD Grand Ledge One.
Noecker, M. S. R2 Grand Ledge One.
Noecker, T. N. R2 Grand Ledge One.
NOFFKE, HERMAN (Lillian) farmer O 50a 2h 4c R4 Grand Ledge Del 7 Ind tel.
Noffke, Wm. (Selma) 4 ch farmer O 96a 3h 15c R4 Grand Ledge Del 7 Ind tel.
Norris, J. D. (Cora) 1 ch grocer O H &L Washington St Sunfield Ind tel.
Norte, Fred W. (Lena) 2 ch merchant O store Main St Sunfield Ind tel.
Norte, W. F. (Illa) 1 ch mail carrier T First St Sunfield Sun.
NORTHRUP, T. L. (Lena) 8 ch farmer T 5h 3c R2 Vermontville Vtvl 52 Ind tel.
NORTON, C. E. (Nellie W.) 2 ch farm implements O H&L Bridge St Dimondale.
NORTON, D. C. (Emma) 7 ch farmer T 4h 9c R11 Charlotte Che 86.
NORTON, EARL (Irene) 1 ch farmer O 40a 4h R6 Eaton Rapids En Rs 67.
Norton, H. L. (Bertha) farmer O 40a 3h 9c R6 Eaton Rapids En Rs 58 B tel.
Norton, J. R. R6 Eaton Rapids En Rs 58.
Norton, M. E. (Susan Ann) R6 Eaton Rapids En Rs 78.
NORTON, ROY (Flossie) farmer part owner 156a 5h 28c R6 Eaton Rapids En Rs 78 B tel.
Norton, Walter H. surveyor R6 Eaton Rapids En Rs 78.
Novise, H. C. (Pearl) 1 ch farming O 95a 5h 6c R8 Eaton Rapids Bkfd 48 Ind tel.
Nye, B. A. (Bertha) 1 ch farming O 72½a 2h 13c R2 Vermontville Kal 63 Ind tel.
NYE, C. W. (Mary) 1 ch farming O 100a 4h 10c R3 Olivet Wal 68 Ind tel.
Nye, Mert (Lizzie) O R3 Olivet.
NYE, M. H. (Ida) farmer O 92a 7h 22c R3 Nashville Kal 1 Ind tel.
Nye, P. H. 4 ch ret farmer 30a R2 Vermontville Kal 63.
OASTER, WILLIAM H. (Edith A.) 4 ch farmer O 69a 2h 7c R2 Bellevue Kal 21 B tel.
OASTER, WM. Box 58 R4 Bellevue.

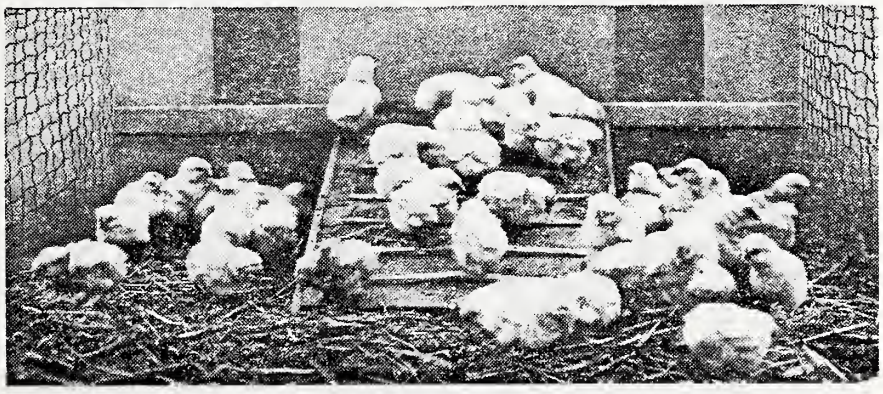

"Peep! Peep!"

Oberlin, C. E. (Grace) 5 ch teamster 2h R8 Eaton Rapids Ham 37.
Obersmith, Robert wks with Allen E. Whelan R1 Charlotte.
O'Bryan, C. C. 4 ch farm hand R2 Bellevue Kal 52.
O'Connor, Dennis (Mary) 5 ch farming T 4h 6c R1 Grand Ledge One 21 Ind tel.
Offley, Ernest (Elsie) farmer O 90a 4h 14c R3 Vermontville Vtvl 8.
Ogden, Frank (Elva) 6 ch farmer O 60a 2h 4c R6 Eaton Rapids Wind 64.
Ogden, Perry T R5 Charlotte.
Ogden, Susanna (wid Wm.) O R5 Charlotte.
Ogle, Franklin E. (Stella M.) 2 ch minister T 1c R4 Grand Ledge One 47 Ind tel.
Oles, Geo. (Ethel) 2 ch laborer T 1c R1 Vermontville Vtvl 57.
Olin, Asa (Mida) 2 ch farmer O 40a 5h 6c R1 Potterville Ben 61.
Olin, E. A. (Sarah) 1 ch farmer T R4 Eaton Rapids Eat 63.
Olin, G. D. (Jessie) 1 ch R4 Eaton Rapids Eat 63.
Olin, M. D. (Louisa) 4 ch farmer O 180a 3h 8c R7 Charlotte Che 23 Ind tel.
Olinger, Chas. (Fannie) 3 ch farmer O 90a 3h 14c R4 Bellevue Bell 40 Ind tel.
Oliver, James (Lucy) 5 ch farmer T 1h 1c R1 Potterville Ben 26.
Olney, Osa (Maud) farmer T R3 Charlotte Eat 36.
Ommen, Gill (Tilly) 5 ch farmer O 120a 10h 10c R2 Sunfield Sun 59.
Omspocker, Claud (Carrie) wks with E. R10 Charlotte.
Omspocker, E. (Margaret) farmer O 80a 5h 4c R10 Charlotte Che 17 Ind tel.
Omwake, L. J. (Sarah E.) 1 ch farmer O 60a 4h 7c R4 Grand Ledge Del 27 Ind tel.
Onderdonk, Mrs. W. H. farmer O 160a 7h 1c R2 Eaton Rapids Ham 58 B tel.
O'Neal, Chas. (Mary) 5 ch farmer O 180a 6h 28c R7 Eaton Rapids Ham 17 Ind tel.
O'Neil, A. G. (Hattie) 1 ch farmer O 40a 6h 10c R2 Grand Ledge One 14 Ind tel.
O'Neil, Clifford (Julia) 2 ch farmer T 5h 10c R1 Mulliken Rox 60 B tel.
O'Neil, Geo. (Alice) farming O 39a 1h 3c R2 Grand Ledge One 5 Ind tel.
O'Neil, J. H. (Mary A.) 1 ch farmer O 120a R2 Grand Ledge One 9 Ind tel.
O'Neil, Stewart (Mildred) farmer O 40a 2h 8c R5 Grand Ledge Ben 53.
O'Neil, Wm. (Lizzie M.) 1 ch farmer O 110a 2h 6c R1 Mulliken Rox 52 B tel.
Oness, Edward (Eva) 1 ch farmer O 8a 2h 1c R4 Lansing Delta 28.
Oppenlander, Albert W. (Julia) 1 ch farmer O 80a 3h 13c R4 Lansing Del 53 Ind tel.
Oppenlander, E. C. (Elma) farmer O 75a T 45a 3h 5c R4 Lansing Del 53.
Oppenlander, Lewis T. (Lola) 4 ch farmer O 157a 5h 12c R2 Lansing Wind 78 B tel.
Ormsbee, Will (Iva) 2 ch farmer T R3 Grand Ledge Del 28.
Osbern, J. E. (Olive) 1 ch farming O 50a 4h 10c R4 Grand Ledge One 47 Ind tel.
Osborn, Alice (wid Samuel) bds with C. Hart R11 Charlotte.
Osborn, Chauncey (Kittie K.) farming O 171a 7h 5c R3 Olivet Wal 59 B tel.
Osborn, Clinton E. (Mary) 2 ch O H&L R8 Eaton Rapids Bkfd 48.
Osborn, N. C. R10 Charlotte.
Osman, Alongo (Blanche) 2 ch farmer O H&L 2h Charlotte St Mulliken.
Osman, Arthur (Nellie) 1 ch laborer O H&L French St Mulliken.
Osman, Emery (Adah) farmer T 4h 6c R1 Mulliken Rox 35 B tel.
Osman, Frank (Victoria) farmer T 4h 4c R1 Mulliken Rox 36.
Osman, Harry R1 Mulliken.
Osman, John (Eveline) 2 ch laborer O H&L Charlotte St Mulliken.
Osman, L. (Eva) 4 ch farmer O 64a 2h 7c R1 Mulliken Rox 34.
Osmun, Edwin H. (Lois) 1 ch farmer 80a 3h 18c R7 Eaton Rapids Ham 40 B tel.
Osting, Anna (wid Seth) O R3 Charlotte.
Osting, Etta M. bds with Anna R3 Charlotte.
Ostrander, Mrs. Geo. farmer O 20a 1h 2c R6 Eaton Rapids En Rs 68.
Oteney, R. J. (Anna M.) 2 ch farmer O 50a 3h 3c R8 Eaton Rapids Bkfd 50 Ind tel.
Oteney, William (Vera) farmer T 3h 2c R8 Eaton Rapids Bkfd 25.
Otis, W. H. (Ida A.) 5 ch general merchant T R4 Charlotte Bkfd 27 Ind tel.
O'Toole, Frank farmer O 46a 8h 10c R3 Bellevue Bell 19.
Ottney, Frank (Avis) 4 ch farmer O 37a T 120a 4h 15c R6 Charlotte Che 52.

Otto, Joseph (Leslie) O R1 Potterville.
Otto, J. (C. M.) 3 ch farmer O 90a 1h 1c R5 Grand Ledge One 42.
OTTO, KEITH (Ethel) 3 ch farming O 41a 8h 7c R5 Grand Ledge One 42 Ind tel.
Otto, Lawrence (Marjorie) farmer O 470a 50h 31c R11 Charlotte Ben 20 Ind tel.
Ovenshire, Guy (Jessie) 3 ch carpenter Caroline St Bellevue.
Ovenshire, Mark (Celia L.) 4 ch farming T 3h 22c RD Olivet Wal 60 Ind tel.
OVENSHIRE, W. H. (Nellie A.) farmer O 40a 4h 5c R5 Charlotte Kal 70 B tel.
Ovenstine, Earl (Minnie) 2 ch farmer Van Buren St Bellevue.
Overholt, Jacob L. (Elva) farmer O 70a 4h 6c R1 Potterville Ben 68.
OWEN, ALICE farmer O 40a R2 Bellevue Bell 63 Ind tel.
Owen, Eva 1 ch housekeeper O H&L R2 Bellevue Bell 63 Ind tel.
Owen, Glenn (Edith) 1 ch elevator Williams St Bellevue.
Owen, Harold (Florence) farmer O 50a 3h 5c R2 Bellevue Bell 63 Ind tel.
Owen, Wm. T. (Lillian) O R4 Eaton Rapids.
OWEN, W. R. (Julia) farmer O 35a 2h 1c R7 Eaton Rapids Ham 40 B tel.
Owings, F. C. (Gettie) 1 ch farmer O 40a 3h 9c R2 Charlotte Car 58.
OWINGS, RALPH (Phylena) 1 ch farmer & dairyman T 3h 22c R3 Charlotte Eat 33.
OXBY, WM. R1 Olivet.
Oxendale, G. R. (Lettie) 4 ch farmer O 120a 4h 9c R3 Eaton Rapids En Rs 40 B tel.
Pace, B. C. (Maude) 1 ch farmer T 4h 5c R1 Potterville Ben 54.
Packard, C. B. (Marie) ret South St Bellevue.
PACKARD, G. M. cement employe South St Bellevue.
Packard, Robt. (Ethel) 1 ch farmer T 5h 23c R2 Eaton Rapids Ham 61 B tel.
PADDOCK, WM. M. laborer T R1 Vermontville Vtvl 55.
PADGHAM, G. L. (Louise) 3 ch farmer O 160a 5h 21c R4 Grand Ledge Del 13 Ind tel.
Page, H. E. (Alice) farmer O 80a 3h 5c R2 Charlotte Car 43 Ind tel.
Page, Leland (Nellie) 3 ch farmer 40a R6 Eaton Rapids En Rs 65.
Paine, Fred (Emily) 1 ch O 40a 2h 2c R2 Vermontville Kal 64.
Paine, Roy wks with Byron O. Taylor R8 Charlotte.
Pallady, Henry 2 ch farmer T 2h R5 Grand Ledge Ben 30.
Palmer, Bert H. (Angie) 4 ch farmer O 60a 5h 7c R4 Bellevue Bell 61.
Palmer, Chas. (Elizabeth) 2 ch farmer O 80a 2h 9c R2 Bellevue Bell 72.
Palmer, Chas. (Eliza) 2 ch farmer O 60a 2h 6c R2 Bellevue Bell 62.
PALMER, FRED (Blanch) farmer T 7h 15c R4 Bellevue Bell 54 Ind tel.
PALMER, G. G. (Melva) 2 ch farmer O 40a 2h 2c R1 Mulliken Rox 45 B tel.
Palmer, John H. 3 ch grain, seeds, wool O H&L Main St Sunfield Ind tel.
Palmer, Rachel (wid Philo) bds with Volney J. R5 Charlotte.
PALMER, THOMAS (Elma) 3 ch farmer T 5h 5c R3 Eaton Rapids En Rs 8.
PALMER, V. J. (Dora) farmer O 30a 2h 5c R5 Charlotte Car 72 Ind tel.
Pardee, Frank L. (Lena E.) 2 ch farmer O 80a 4h 15c R4 Grand Ledge Del 37.
Pardee, J. E. (Lydia) 1 ch farming O 80a 8h 14c R2 Grand Ledge One 3 Ind tel.
Pardee, Ray (Edith) farming T 6h 15c R5 Grand Ledge One 22 Ind tel.
PARENT, CLYDE A. R2 Bellevue.
Park, Lucina housekeeper Caroline St Bellevue.
PARKER, ALFERD (Della) 2 ch farmer O 80a 2h 6c R1 Mulliken Rox 10 B tel.
PARKER, ARTHUR E. (Mina) 2 ch farmer O 66a T 4h 16c R1 Charlotte Eat 1 B tel.

FARMS FOR SALE

Parker, Augusta (wid Eli) bds with Arthur R1 Charlotte.

PARKER, CURTIS W. (Ida M.) 2 ch farmer O 93a 5h 11c R1 Dimondale Windsor 82 B tel.

PARKER, DAVID H. (Oliver L.) 2 ch farmer O 79½a 4h 9c R2 Sunfield Sun 90 Ind tel.

Parker, Ernest (Josie) 5 ch farmer O 12a 2c R4 Grand Ledge Del 18.

Parker, Glenn (Mabel) farmer T 4h 12c R4 Grand Ledge Del 38 Ind tel.

PARKER, GUY C. (Ida M.) 3 ch farmer O 160a 2h 11c R5 Eaton Rapids En Rs 83 Ind tel.

Parker, John E. (Rosetta) farmer O 63a 3h 4c R1 Potterville Ben 35 Ind tel.

Parker, John H. (May) 1 ch farmer O 115a 5h 2c R1 Mulliken Rox 38.

PARKER, J. (Birdie) 3 ch farmer O 140a 5h 11c R1 Mulliken Rox 30 B tel.

Parker, Lewis (Amelia) 15 ch laborer O 1a R1 Lansing Del 32.

PARKER, MILTON H. (Ida) 1 ch farmer O 60a 5h 7c R1 Mulliken Rox 30 B tel.

Parker, Robt. (May) 2 ch farmer O 80a 5h 9c R3 Vermontville Vtvl 2 Ind tel.

Parker, Rufus (Ella) 1 ch farmer O 156½a 10h 4c R2 Grand Ledge Rox 81 B tel.

Parker, Sylvanus D. (Ola V.) 1 ch farmer O 60a 3h 5c R1 Mulliken Rox 28 B tel.

Parker, W. K. (Nora G.) 1 ch farmer O 41a 3h 10c R1 Lansing Del 56 Ind tel.

Parkey, Paul (Myra) 2 ch farmer O 140a 4h 6c R4 Eaton Rapids Eat 54 B tel.

Parkhurst, Mary 1 ch housekeeper O 50a R7 Charlotte Car 67.

Parks, W. N. (Nellie) 2 ch farmer O 80a 3h 14c R1 Sunfield Sun 36 Ind tel.

PARMENTER, ALBERT O. farmer O 80a 6h 2c R1 Grand Ledge One 36 Ind tel.

Parmenter, Fred (Margaret) farmer O 60a 7h 26c R2 Lansing Wind 103 B & Ind tels.

Parmenter, Harry farmer O 50a 5h 7c R1 Dimondale Wind 91.

Parmeter, J. D. (Della) 2 ch shoe repairer O H&L E Jackson St Sunfield Ind tel.

PARMETER, P. (F. H.) 3 ch farming O 120a 3h 7c R1 Grand Ledge One 36 Ind tel.

PARR, ERMAN R10 Charlotte.

Parr, Frank (Lillian) 1 ch farmer T 3h 3c R11 Charlotte Che 82.

Parr, Herbert (Mary) 5 ch farmer O 160a 6h 20c R11 Charlotte Che 69 Ind tel.

Parr, Lawrence J. (Helen) 1 ch farmer O 160a 6h 11c R11 Charlotte Che 69 Ind tel.

Parr, Lewis A. (Maud C.) 5 ch farming O 100a T 10h 33c R4 Charlotte Bkfd 7 Ind tel.

Parr, Louis wks with R. R11 Charlotte.

Parr, Lucretia F. 2 ch T R4 Charlotte Bkfd 7 Ind tel.

Parr, Robert (Elizabeth) 4 ch farmer O 118a 2h 5c R11 Charlotte Che 82 Ind tel.

Parr, William (Hattie D.) 3 ch farmer O 80a 3h 6c R1 Charlotte Ben 6 Ind tel.

Parrish, Perry (Effie) O R8 Charlotte.

PARSONS, CHAS. H. (Lora) 3 ch farming T 3h 2c R2 Grand Ledge One 39 Ind tel.

PARSONS, FRED R6 Eaton Rapids.

PARSONS, GEO. S. (Myrtle E.) 3 ch thresher O 80a 9h 7c R2 Dimondale Wind 78 Ind tel.

Parsons, O. D. (Myrtle) 1 ch farmer T 4h 1c R10 Charlotte Che 10.

PARSONS, W. L. (Laura) 3 ch farmer O 40a 2h 3c R2 Dimondale Wind 69.

PARTRIDGE, J. A. (Gladys) 1 ch farmer T 1h R6 Charlotte Rox 24.

Past, Herbert wks with Horace Perry R8 Charlotte.

Patchin, W. A. (Blanche) 1 ch blacksmith T 1h R8 Eaton Rapids Bkfd 48.

Patridge, J. A. (Gladys) 1 ch laborer T 1h R6 Charlotte Che 41.

Patterson, Chas. (Edith) 6 ch farmer T 5h 6c R1 Vermontville Vtvl 31 Ind tel.

PATTERSON, EARL (Ida) 6 ch farmer T R3 Charlotte.

Patterson, Henry (Elva) 2 ch farmer O 80a 3h 11c R3 Vermontville Vtvl 26 Ind tel.

Patterson, J. L. (Stella) 2 ch farmer T 8h 13c R3 Vermontville Vtvl 26 Ind tel.

Patterson, Lee (Adelia) farmer O 80a 2h 13c R3 Vermontville Vtvl 26.

PATTERSON, LEE R. (Blanch) farmer O 80a 1h 3c R2 Grand Ledge One 37 Ind tel.

PATTERSON, L. C. (Ethel) 2 ch farmer O 120a 5h 10c R4 Eaton Rapids Eat 81.

PATTERSON, MINTA (wid Robert N.) R9 Charlotte.

Pattingill, Mrs. Mary O H&L First St Sunfield Sun.

Patton, Frank C. (Daisy M.) 1 ch farmer O 25a 2h 1c R2 Bellevue Bell 54.

PEABODY, E. J. R1 Mulliken Rox.

Peabody, H. O. (Iva) 4 ch farmer O 200a 10h 25c Mulliken B tel.

Peabody, Mrs. Jane 6 ch O H&L Charlotte St Mulliken B tel.

Peabody, N. W. (Glada) 3 ch farmer O 183a 6h 44c R2 Sunfield Sun 95 Ind tel.

Peacock, T. L. (Edna) 2 ch physician O H&L Main St Sunfield Ind tel.

Pease, Mrs. Anna 7 ch O 40a 4h 4c R3 Nashville Kal 26.

Pease, Edward R. (Carrie) 6 ch farmer O 41a 4h 6c R2 Bellevue Kal 25.

Pease, John (Betty) farmer & hotel prop O 6a R8 Box 13 Charlotte Eat 5.

Peck, Chas. (Beja) farmer 21a 2h 7c R4 Eaton Rapids En Rs 21.

Peck, Chas. (Rida) 2 ch farmer O 50a 2h R4 Eaton Rapids Eat 54.

Peck, David R. farm laborer R8 Eaton Rapids Bkfd 63.

Peck, Frank E. bds with Henry W. R9 Charlotte.

PECK, F. A. (Elizabeth) 3 ch farmer O 220a 10h 20c R5 Charlotte Car 71.

PECK, F. M. 4 ch farmer O 80a 1h 2c R7 Eaton Rapids Bkfd 85.

PECK, HENRY W. (Nettie E.) 11 ch farmer O 22½a 2h 2c R9 Charlotte Bkfd 63.

Peck, Ivan A. farming T 1h R8 Eaton Rapids Bkfd 58 Ind tel.

PECK, JAMES W. ((Belle) 2 ch farming O 78¾a 4h 6c R8 Eaton Rapids Bkfd 58 Ind tel.

Peck, Jennie bds with Carl Reed R8 Charlotte.

Peck, L. J. (Mary E.) 2 ch farmer O 9a 1h R10 Charlotte Car 69.

Peck, Sam (Roseo) O R4 Eaton Rapids.

Peck, Sarah bds with F. A. R5 Charlotte.

Peck, Will (Minnie) farmer T 3h 3c R6 Eaton Rapids En Rs 58 B tel.

PELLEGROM, PHIL 2 ch telephone manager Bellevue.

PELTON, A. L. (Grace) 1 ch farmer O 80a 4h 9c R9 Charlotte Bkfd 35.

PELTON, E. A. (Anna) 1 ch farmer O 40a 3h 8c R2 Grand Ledge One 8 Ind tel.

Pelton, W. A. (Effie) 2 ch farming O 60a 3h 12c R2 Grand Ledge One 26.

PELTON, W. S. (Gertrude V.) 6 ch farming O 40a 2h 3c R3 Olivet Wal 60.

Pember, Albert (Eva) 4 ch farmer O 80a 4h 6c R1 Vermontville Vtvl 65 Ind tel.

Pendle, C. A. (Jessie) 1 ch druggist South St Bellevue.

Pennington, F. B. (Nellie) 2 ch farmer T 4h 4c R3 Charlotte Eat 17.

Pennington, J. A. (Rosetta) farmer O 20a 1h 1c R3 Grand Ledge Del 3 B tel.

Pennington, Ross (Nancy) 2 ch farmer T 4h R1 Grand Ledge One 34 Ind tel.

PENNINGTON, ROY B. (Ida) 1 ch laborer T 1h R5 Grand Ledge One 65.

Pennock, Charles (Margaret) 1 ch farmer O 80a 2h 5c R2 Vermontville Kal 65 Ind tel.

PENNOCK, IRA J. farmer 2c R2 Charlotte Kal 76.

Pense, J. C. (Bessie H.) O 40a 4h 5c R2 Bellevue Kal 52.

Perkins, Cleve (Irena) T R6 Charlotte.

Perkins, Jacob T R6 Charlotte.

Perkins, Henry (Anna) 2 ch ret O H&L Dimondale.

Perkins, H. E. (Jennie) 3 ch farmer O 40a 4h 6c R4 Bellevue Bell 31.

Perkins, John T. (Anna) 2 ch farmer O 237½a 4h 4c R6 Lansing Del 39 Ind tel.

PERKINS, NORIS (Jennie) farming O 40a 5h 6c R2 Sunfield Sun 37 Ind tel.

Perkins, Wm. bds with Cleve R6 Charlotte.

Perrine, Mrs. Grace O 40a R5 Eaton Rapids En Rs 91 B tel.

Perry, Carl V. surveyor O 40a R4 Charlotte Bkfd 32 Ind tel.

PERRY, HENRY (Orissa) 3 ch farmer O 200a 5h 18c R7 Charlotte Car 38 Ind tel.

PERRY, HORACE (Ella) 3 ch farmer O 54a 4h 14c R8 Charlotte Ben 40.

PERRY, ISAAC (Harriett) farmer O 120a 4h 5c R8 Charlotte Ben 38.

Perry, James Clare clerk 2h R4 Charlotte Bkfd 32 Ind tel.

Perry, Joe (Addie) 3 ch farmer O 120a 8h 6c R2 Grand Ledge One 30 Ind tel.

PERRY, N. J. (Martha) 3 ch insurance & farming O 390a 18h 35c R4 Charlotte Bkfd 32 Ind tel.

PERRY, MRS. O. F. R2 Olivet.

Perry, O. (Dana) 8 ch blacksmith O 10a 1h 1c R4 Olivet Wal 8 B tel.

Perry, R. D. (Effie) 6 ch laborer O R8 Charlotte Eat 5.
Perry, Mrs. Sarah 1 ch O 40a 1h 2c R2 Charlotte Car 26.
PERSONS, C. M. R1 Olivet.
PETERS, C. O. (Meta) 3 ch farmer O 80a 6h 10c R10 Charlotte Car 58 B tel.
PETERS, HARRY (Hattie) farmer O 40a 2h 3c R10 Charlotte Car 32 Ind tel.
PETERSON, EARL (Mabel) 2 ch farmer O 40a 3h 4c R6 Eaton Rapids En Rr 68.
Peterson, J. F. (Alvira) 2 ch farmer part owner 172a 10h 25c R1 Eaton Rapids Ham 69 B tel.
Peterson, L. R1 Eaton Rapids Ham 78.
PETERSON, O. J. (Lydia Ann) farmer O 10a 1h 1c R6 Eaton Rapids En Rs 68.
Peterson, Peter (Marie) 7 ch farmer O 28a 3h 5c R3 Nashville Kal 4.
Peterson, W. W. farmer part owner 172a 10h 25c R1 Eaton Rapids Ham 69 B tel.
Pettebone, Benson with R. Tyler R3 Olivet.
Pettingill, Earl (Etta) 2 ch telephone mgr T Main St Sunfield Sun.
PFEIFFER, EDD (Grace) 2 ch farmer T R1 Mulliken Rox 36.
PFIESTER, MAX (Myrta) 4 ch farmer T 2h 2c R6 Eaton Rapids En Rs 56.
PHELPS, EDWIN L. (Della) 3 ch laborer T R2 Dimondale Wind 37.
Philip, Leo S. (Ada) farmer T 5h 3c R10 Charlotte Car 41.
Philip, Mrs. Pruda 1 ch farmer O 120a 2h R10 Charlotte Car 41.
Phillips, A. H. (Ruby) 1 ch farmer T 4h 15c R7 Charlotte Che 53 Ind tel.
Phillips, G. H. (Lillie) merchant O H&L Charlotte St Mulliken.
PHILLIPS, J. S. (Cora M.) 5 ch farming T 2h 2c R2 Vermontville Kal 58.
PHILLIPS, ORRA L. (Emma) 4 ch farmer O 70a 3h 4c R6 Eaton Rapids En Rs 56 B tel.
Phillips, R. D. (Bertha) 3 ch farmer T 2h 4c R6 Charlotte Che 35.
PHILLIPS, R. W. (Bessie) 6 ch farming O 100a 4h 4c R2 Olivet Wal 26.
PHILLIPS, SILAS R6 Eaton Rapids.
Phillips, Stacy V. (Nellie E.) 2 ch farmer O 120a R9 Charlotte Bkfd 40 Ind tel.
Phillips, S. H. (Orpha) 3 ch farmer O 40a 3h 5c R6 Eaton Rapids En Rs 68 B tel.
Phillips, Thos. G. (Lena M.) 3 ch farming O 84½a 3h 10c R3 Olivet Wal 43 B tel.
PHILLIPS, VERNON (Anna) 1 ch farmer O 80a 8h 11c R4 Bellevue Bell 30 Ind tel.
Phillips, Virgil farming T 2h R7 Eaton Rapids Bkfd 85.
Phillips, Walter S. (Belle) 7 ch farmer O 105a 2h 8c R8 Eaton Rapids Bkfd 24 Ind tel.
Phillips, W. A. (Belinda) farmer O 74a 2h 5c R8 Eaton Rapids Bkfd Ind tel.
Phillops, Frank (Myrtle) 2 ch farmer O 40a 2h 4c R2 Eaton Rapids Ham 73 B tel.
Philo, Estella 2 ch farmer O 20a 2h 1c R2 Lansing Del 65.
Phinney, Fred E. (Myra) 1 ch real estate & insurance O H&L Dimondale.
Pickard, James (Adalaide) farmer O 11a 1h 1c R4 Bellevue Bell 35.
PICKENS, MRS. A. D. 1 ch farmer O 5a 1c R1 Vermontville Sun 50.
Picket, Henry (Mabel) 1 ch section hand S Main St Bellevue.
Pickinson, Ella E. T R1 Potterville.
Pickworth, Clyde (Ella) 2 ch farmer O 180a 6h 30c R5 Eaton Rapids En Rs 86 B tel.
Pierce, A. L. (L. M.) farmer O 80a 2h 14c R2 Grand Ledge One 6 Ind tel.
Pierce, Bert 1 ch farmer T 3h 1c R10 Charlotte Car 6 Ind tel.
Pierce, Cleatus F. wks with Emma M. R1 Charlotte.
Pierce, C. H. (Blanch) 2 ch farmer O 1a 2h R1 Charlotte Ben 13.
PIERCE, DEFOREST (Etta) 1 ch farmer part owner 435a 20h 30c R1 Eaton Rapids Ham 96 Ind tel. See adv.
PIERCE, DELMAR (Carrie) 4 ch farmer part owner 435a 20h 30c R1 Eaton Rapids Ham 96 Ind tel. See adv.
Pierce, Emma M. (wid of George) T R1 Charlotte.
PIERCE, EUGENE (Jennie) 2 ch farmer O 69½a 6h 14c R4 Bellevue Bell 60 Ind tel.
PIERCE, EUGENE (Alice) farmer O 40a 2h 2c R6 Eaton Rapids En Rs 66.
Pierce, Fannie 2 ch farmer O 80a 6h 8c R9 Charlotte Eat 18 B tel.
PIERCE, FAY (Anna) 1 ch farmer part owner 435a 20h 30c R1 Eaton Rapids Ham 96 Ind tel. See adv.
PIERCE, F. O. (Mabel) 4 ch farmer O 100a 5h 13c R2 Eaton Rapids Ham 52 B tel.
Pierce, G. H. (Calla) 1 ch farmer O 80a 5h R1 Mulliken Rox 61 B tel.
PIERCE, HENRY farmer, cattle & swine breeder O 435a 20h 30c R1 Eaton Rapids Ham 96 Ind tel. See adv.

PIERCE, JOHN (Anna) 2 ch farmer & thresher T 40a 3h 2c R5 Grand Ledge Rox 77 Ind tel.
Pierce, Ralph bds with F. Pierce R9 Charlotte.
Pierce, Rodrack bds with F. Pierce R9 Charlotte.
Pierce, Steve (Mary) T R11 Charlotte.
Pierson, John (Mary) 3 ch gardener Dimondale.
Pifer, O. J. (Clara) 3 ch farmer T 4h 11c R7 Charlotte Che 23.
Pike, Charles T. (Nellie G.) 1 ch farming O 82a 4h 19c R8 Eaton Rapids Bkfd 48 Ind tel.
PILBEAM, E. S. (Ella) farmer O 60a 2h 5c R3 Vermontville Sun 18.
Pillars, Henry (Myra) 4 ch cement employe T 2c RD Bellevue Bell 25.
PINCH, RAY (Mary) 1 ch farmer O 296a 9h 30c R8 Eaton Rapids Bkfd 88 Ind tel.
Pinch, Wm. (Jessie) 1 ch farmer O 130a 10h 13c R2 Dimondale Wind 7 Ind tel.
Pingel, W. E. (Agnes) 2 ch farming O 80a 3h 14c R3 Grand Ledge One 53 B tel.
Pinnock, Frank (Letitia) blacksmith O R2 Charlotte.
Pio, Ignacious (Julia) 4 ch cement employe Williams St Bellevue.
Piper, Charles (Ida) farmer O 80a 4h 6c R1 Lansing Del 49.
Piper, David (Jennie) farmer O 40a 2h 4c R2 Dimondale Wind 37.
Pitcher, Rolland (Maud) 2 ch farmer O H&L T 80a 4h 1c R8 Eaton Rapids Bkfd 89.
PITTS, A. C. Olivet.
Pixley, Alfred A. bds with Mrs. Pixley R4 Eaton Rapids.
PIXLEY, FRED farmer O 97a 9h 7c R4 Eaton Rapids Eat 63.
Pixley, Sally Ann R4 Eaton Rapids Eat 63.
PIXLEY, W. E. (Lucena R.) 9 ch farmer O 80a 3h 6c R4 Bellevue Bell 30 Ind tel.
Place, Daniel (Alma) 1 ch O 3a 1h R8 Charlotte Ben 38.
Place, Etta 1 ch housekeeper O H&L R4 Lansing Del 53.
Place, Thomas D. (Fannie) 2 ch farmer T 1c R6 Lansing Del 39.
PLANTS, WILSON (Jane) 1 ch farmer O 260a 9h 11c R3 Vermontville Sun 26 Ind tel.
Plas, August bds with W. Ben Otto R8 Charlotte.
PLASTRIDGE, W. A. (Ethel) 2 ch farmer O 80a 4h 22c R6 Eaton Rapids En Rs 94 B tel.
PLOOF, JOHN (Lena) 3 ch farmer O 80a 4h 5c R10 Charlotte Che 15.
PLOWMAN, L. L. (Hulda E.) farmer O 65a 5h 7c R3 Grand Ledge Del 28 B tel.
Poley, John W. (Jean) R3 Charlotte Eat 71.
Pollard, Alonzo (Maud) 3 ch farmer T 10h 36c R6 Eaton Rapids En Rs 71.
POLLOCK, H. L. (Maud) farmer O 250a 2h 3c R5 Charlotte Car 72 Ind tel.
Pond, W. A. (Stella) farmer T 3h 2c R3 Charlotte Eat 72.
Pope, Marjorie bds with G. D. Granger R10 Charlotte.
PORTER, BEN (Mary) 2 ch farmer O 40a 4h 8c R1 Vermontville Sun 44 Ind tel.
Porter, Charles (Luella) 2 ch farmer T R3 Charlotte Wind 27.
Porter, Clarence (Ruby) T R2 Charlotte.
Porter, E. W. (Phoebe) farming O 40a 2h 2c R2 Charlotte Kal 78.
Porter, Geo. A. O R11 Charlotte.

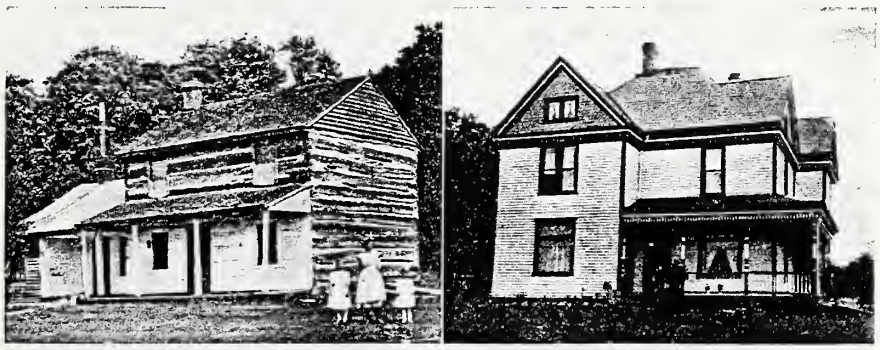

Before and After. The Old House and the New of One of Our Folks.

Porter, Guy wks with G. A. R11 Charlotte.
Post, Charles M. (Sarah E.) 3 ch carpenter O 44½a 1h 1c R8 Eaton Rapids Bkfd 88 Ind tel.
POST, FRANK (Nellie) 1 ch farmer O 40a 3h 3c R2 Eaton Rapids Ham 50.
POST, GUY E. (Myrtie) 4 ch farmer O 80a 4h 12c R8 Eaton Rapids Bkfd 66 B tel.
Post, Harriett 1 ch O 75a R8 Eaton Rapids Bkfd 88 B & Ind tels.
Post, Mrs. Olive 3 ch farming O 80a 3h 13c R8 Eaton Rapids Bkfd 47 Ind tel.
POST, ORLEY M. (Mary) 1 ch farmer 93a 3h 13c R9 Charlotte Bkfd 39 B tel.
POST, WALTER farmer O 80a 2h 1c R8 Eaton Rapids Ham 6.
Potter, Clare (Bernice) 1 ch cement employe S Main St Bellevue.
Potter, E. A. (Lola) 2 ch farmer T 3h 9c R1 Mulliken Rox 38.
POTTER, F. G. (Carrie) 4 ch O 153a 4h 19c R3 Nashville Kal 16.
Potter, George (Hattie) 2 ch O 5a 1c Potterville Ben.
POTTER, GEO. E. (Mary) 4 ch farmer O 110a 8h 17c Mulliken B tel.
POTTER, H. N. (Dean) 2 ch hardware O H&L French St Mulliken B tel.
Potter, Lincoln (Etta) farmer O 120a 3h 1c R1 Potterville Ben 59.
Potter, Myron A. (Frances) farmer O 20a 2h 1c R1 Mulliken Rox 27 B tel.
Potter, Stella 3 ch farming O 3a 1h 1c R4 Olivet Wal 6.
POTTS, W. D. (Mary J.) 2 ch farming O 55a 3h 18c R8 Eaton Rapids Bkfd 14 Ind tel.
POUCHER, RAY farmer O 42a 2h 5c R2 Eaton Rapids Ham 60.
POWELL, MRS. ALICE 4 ch farming O 50a 3h 2c R1 Sunfield Sun 65 Ind tel.
Powell, Alonzo (Mary) 8 ch farming O 5a 2h 1c R1 Mulliken Rox 38.
Powell, A. G. (Charlot A.) 7 ch farming O 120a 3h 7c R8 Eaton Rapids Bkfd 48 Ind tel.
Powell, Clarence G. (Mary E.) 2 ch farming T 3h 7c R8 Eaton Rapids Bkfd 48 Ind tel.
Powell, Harry M. (Nora E.) farming O 1a R1 Potterville Ben 67.
Powell, John (Verna) O R10 Charlotte.
POWELL, J. W. (Marion) 1 ch farmer O 125a 5h 9c R10 Charlotte Car 58 Ind tel.
POWERS, CHAS. N. (Catherine) farming T 4h 4c R3 Olivet Wal 84.
Powers, D. E. (Maude) 4 ch salesman & farmer O 160a 4h 4c R1 Potterville Ben 51 Ind tel.
POWERS, EUGENE (Alzina E.) 6 ch farmer O 330a 14h 50c 259 sheep R4 Vermontville Kal 37 Ind tel.
Powers, George W. (Ima G.) farming O 43a 2h 13c R3 Olivet Bkfd 31.
POWERS, HOMER J. (Jennie) 1 ch farmer O 60a 4h 5c R4 Charlotte Bkfd 29 Ind tel.
POWERS, JACOB (Clara A.) 7 ch farmer O 80a 2h 10c R8 Eaton Rapids Bkfd 26 Ind tel.
Powers, Jakie (Nerva) 1 ch farmer T 4h 8c R4 Springport Bkfd 51.
POWERS, JOHN W. farmer O 43a 3h 5c R8 Eaton Rapids Bkfd 14 Ind tel.
Powers, John bds with Nick R4 Charlotte.
Powers, M. R. (Millie E.) 2 ch farming O 80a 3h 4c R3 Olivet Wal 86.
Powers, Nicholas (Emma) 8 ch farmer O 120a 7h 8c R4 Charlotte Bkfd 11 Ind tel.
Powers, Susan P. 5 ch R8 Eaton Rapids Bkfd 14 Ind tel.
POWERS, THOMAS (Eunice) 1 ch farmer T 1h 1c R11 Charlotte Che 67.
Powers, Warren J. farmer, teamster & thresher T 3h R8 Eaton Rapids Bkfd 26 Ind tel.
Pratt, A. L. (Myrtle) barber T 1h R8 Eaton Rapids Bkfd 48.
Pratt, Chas. E. (Kate) 5 ch farmer O 18a R4 Olivet Wal 8.
PRATT, GEO. B. (Lena B.) 2 ch O 77a 7h 8c R2 Grand Ledge One 3 Ind tel.
Pratt, Geo. O. (Mary J.) 6 ch laborer O H&L First St Sunfield Sun Ind tel.
Pray, Elizabeth 4 ch Dimondale.
Pray, Ernest G. (Ernestine) 1 ch farmer estate 240a 14h 30c R1 Dimondale Wind 53 Ind tel.
Pray, Jennie 2 ch T Dimondale.
PRAY, JOSEPH A. (Elsie) 1 ch farmer O 100a 4h 10c R1 Dimondale Wind 49 B tel.
Prescott, Arthur (Jennie) 6 ch farmer T R6 Lansing Del 59 Ind tel.
Prescott, A. (Ida) drayman O H&L First St Sunfield Sun Ind tel.
PRESCOTT, FRANK F. (Bertha) 2 ch farmer O 220a 14h 28c R8 Eaton Rapids Bkfd 66 B tel.
Prescott, F. N. (Mary A.) 1 ch farmer O 108a 6h 14c R7 Charlotte Che 7 Ind tel.
Prescott, W. Ray minister R8 Eaton Rapids Bkfd 27 Ind tel.

Price, Edgar (Margaret) 2 ch farmer O 90a 3h 1c R1 Bellevue Bell 69.
PRICE, WILFORD (May) 5 ch farmer O 80a 4h 7c R7 Eaton Rapids Ham 31.
Prince, M. G. (Sarah) 3 ch farmer O 75a 2h 4c R1 Vermontville Sun 50 Ind tel.
Prindle, Printha (wid Uri) bds with Walter D. Moran R1 Charlotte.
Pringle, R. A. (R. A.) 1 ch merchant O H&L North St Mulliken B tel.
Proctor, Jerry 4 ch ret O H&L Charlotte St Mulliken.
Prosser, William (Addie) 2 ch farming O 280a 4h 3c R1 Olivet Wal 78.
Pruden. J. C. (Hattie) 4 ch farmer O 40a 2h 2c R4 Charlotte Bkfd 6.
Pruden, M. (Mertie) 6 ch farmer O 80a 4h 16c R3 Charlotte Eat 74.
PRYOR, FRANK R. (Ethel J.) 1 ch stamper Dimondale.
Puffenberger, Allen A. (Myrtle) farmer part owner 28a R4 Eaton Rapids Eat 53.
Puffenberger, J. (Lydia) 1 ch farmer O 27½a 3h 1c R4 Eaton Rapids Eat 52.
Pugh, F. H. (Lucy E.) 1 ch farmer O 90a 3h 3c R2 Sunfield Rox 19.
PUGH, SHELDON (Louisa) farmer O 80a 3h 13c R6 Charlotte Che 52.
Pumfrey, Mell (Murtle) O R3 Charlotte.
PUMFREY, ROY (Mildred) T R6 Charlotte.
Pumphry, B. J. (Attie L.) 1 ch farmer O 85a 2h 6c R2 Sunfield Rox 18 B tel.
Putman, E. W. (N. M.) 1 ch farmer O 40a 3c R2 Sunfield Sun 29 Ind tel.
Putnam, Henry (Leah) painter O 1a 1h R4 Charlotte Bkfd 27.
Putney, R. E. (Nettie) 4 ch farming 40a 3h 4c R2 Grand Ledge One 14 Ind tel.
QUACKENBOSS, CAL. A. (Nettie) farmer O 40a 1h 4c R1 Mulliken Rox 38.
Quantrell, Geo. (Libby) 1 ch farmer O 23a 3c R3 Charlotte Eat 23 B tel.
Quantrell, J. W. (Della) 2 ch farmer O 80a 4h 5c R1 Charlotte Ben 18 Ind tel.
Quantrell, Will (Hattie) 3 ch farmer O 80a 2h 3c R8 Charlotte Ben 22.
Quick, Arthur (Melra) 1 ch store T R4 Olivet Wal 8 B & Ind tels.
QUICK, DALE R2 Olivet.
Quimby, H. Jason R10 Charlotte.
QUIMBY, JASON J. (Mary) 2 ch farmer T 4h 15c R10 Charlotte Car 7.
RABER, O. A. (Susie A.) 1 ch farmer O 40a 3h 3c R7 Eaton Rapids Ham 45 Ind tel.
RABY, J. J. Olivet.
Racey, Elizabeth (Armon) O R7 Charlotte.
Racey, Esther (wid Bathuel) O R1 Charlotte.
Radcliff, John (Jennie) 1 ch farmer O 60a 3h 3c R6 Eaton Rapids En Rs 56 B tel.
Radebaugh, J. F. (Eva M.) 3 ch farmer O 40a 5h 5c R2 Vermontville Kal 64 Ind tel.
RADEBAUGH, P. W. photographer, R2 Vermontville Kal 64 Ind tel.
Raffler, John 3 ch farmer O 40a 1h 2c R3 Nashville Kal 28.
Raffler, L. (Mary) 5 ch O 80a 2h 8c R3 Nashville Kal 28.
RAGER, CHARLES H. horse trainer R4 Charlotte Bkfd 31 Ind tel.
RAIDEL, ADAM P. (Cordelia A.) 1 ch farming O 100a 4h 5c R4 Olivet Wal 38 B tel.
Raidel, Chas. (Inez) R1 Charlotte.
Raidel, John (Vera) farmer O 100a 3h 4c R2 Bellevue Bell 75 B tel.
Raidle, Harriet 3 ch O 50a R9 Charlotte Eat 24 B tel.
Raidle, L. J. (Mary) 3 ch farmer O 54a 7h 7c R9 Charlotte Eat 26.
RAINES, PERRY S., JR. (May) 5 ch farmer T 2h R2 Dimondale Wind 8.
RAIRIGH, GLENN (Decie) 1 ch thresher T 1h R3 Vermontville Sun 23.
RAIRIGH, JOHN (Minnie) 11 ch farmer & thresher O 80a 5h 7c R3 Vermontville Sun 12.
RALL, CHAS. (Anna) 2 ch farmer O 60a 2h 4c R1 Charlotte Rox 45 B tel.
RAMSEY, W. J. (Sarah C.) 2 ch real estate & insurance O North St Mulliken B tel.
RANDALL, EDWIN A. R1 Bellevue.

LIST Your City PROPERTY and FARMS with us, if you wish a quick sale

I TELL YOU EVERYTHING ABOUT EARTH
P. W. KLINTWORTH
LANSING MICH
500-P-4
Prudden Building
Phones
Cit. 5633 Bell 136

RANDALL, GLENN (Alta) farming T 5h 15c R1 Mulliken Rox 53 B tel.
Randall, John (Lucinda) 2 ch farmer O 100a 4h 2c R2 Bellevue Bell 62 B tel.
Randall, M. (Ethel) 3 ch farmer O 40a 3h 5c R2 Vermontville Vtvl 78.
Randall, V. M. (Ida H.) 3 ch farmer Dimondale.
Randall, Walter (Clara) O R1 Charlotte.
Randle, Frank (Martha) 2 ch farmer O 160a 5h 15c R1 Sunfield Sun 8 B tel.
Randle, Lewis (Dorothy) farmer O 85a 2h R2 Sunfield Sun 8 B tel.
Rankin, L. D. (Florence) farmer T R3 Charlotte Eat 66.
RANSOM, J. (Lisle) 5 ch farmer O 80a 6h 8c R10 Charlotte Car 58 Ind tel.
Ransom, Reuben wks with John R10 Charlotte.
Ranson, Geo. wks with F. Koleman R4 Charlotte.
Rapson, Hiram (Hannah) farmer O 80a 4h 7c R2 Bellevue Bell 52.
RARDLE, L. J. R9 Charlotte.
Rasey, Mrs. E. 7 ch farmer O 9a 2h 1c R1 Charlotte Rox 69.
Rauch Clyde (Cora) T R10 Charlotte.
Rawson, Byron (Jennie) farmer T 5h 14c R3 Vermontville Sun 47 Ind tel.
RAWSON, E. W. (Flossie) 5 ch farmer T 4h 17c R3 Vermontville Sun 19 Ind tel.
RAWSON, E. W. (Lillian) farmer 80a 2h 4c R3 Vermontville Vtvl 27 Ind tel.
Rawson, Fred E. (Mettie) 1 ch farmer O 120a 7h 7c R3 Vermontville Vtvl 7 Ind tel.
Rawson, F. (Jennie) 3 ch farmer 80a 4h 8c R1 Vermontville Vtvl 31 Ind tel.
RAY, CLYDE (Cora) 1 ch hay man T R10 Charlotte Che 19.
Ray, Joseph L. (Jennie) O R6 Charlotte.
Ray, S. T. (Mary) farmer O 1a R1 Potterville Ben 67 Ind tel.
Raymer, Albert (Emily) 1 ch farmer O 100a 2h 4c R8 Eaton Rapids Bkfd 81 Ind tel.
Raymond, Earl (Maud) 4 ch farming T 4h 21c R3 Olivet Bkfd 9 Ind tel.
RAYMOND, G. 3 ch farming O 100a 3h 8c R3 Olivet Wal 58 B tel.
RAYMOND, VERNA R11 Charlotte Ben 13.
Read, Carl (Eacie) O R8 Charlotte.
Ream, Sarah C. (wid Emanuel) O R1 Potterville.
Reams, John (Millie) 2 ch farmer T 3h 12c R4 Bellevue Bell 49 Ind tel.
Rector, Orlo X. (Florrie) manager Bell telephone Main St Bellevue.
REDFIELD, CLAUDE (Sarah) 3 ch farmer T R3 Charlotte Eat 15 B tel.
Redfield, George (Anna) 1 ch farmer O 100a 3h 6c R6 Eaton Rapids Wind 26 Ind tel.
Redfield, Henry (Maude) 2 ch farmer O 60a 4h 6c R6 Eaton Rapids Wind 26 Ind tel.
Redfield, Wm. M. (Caroline A.) 4 ch ret O 1a Grand Ledge St Potterville Ben.
REED, A. (Lettie) 6 ch farmer O 80a 3h 8c R1 Mulliken Rox 30.
Reed, C. A. (Clara) 4 ch farmer O 80a 3h 8c R4 Olivet Wal 14.
REED, FRANK L. (Nellie A.) 2 ch farmer O 80a 6h 12c R2 Grand Ledge One 49 Ind tel.
Reed, George (Elsie) 2 ch farmer T 1h R7 Charlotte Che 47.
Reed, Henrietta bds with O. Gates R9 Charlotte.
Reed, H. E. (Eva) 3 ch O 40a 2h .2c R2 Bellevue Kal 52.
Reed, M. E. (Nellie) 1 ch banker O Charlotte St Mulliken B tel.
Reed, Otis L. (Jennie) 1 ch laborer T Charlotte St Mulliken.
REED, MRS. SARAH 1 ch O Charlotte St Mulliken B tel.
Reed, Thomas (Ellen C.) 2 ch farming O 120a 4h 20c R3 Olivet Wal 59 B tel.
REED, WM. F. farmer O 78a R4 Olivet Wal 14.
REEDER, CLAUD (Zoe M.) 2 ch farming O 185a 5h 8c R4 Charlotte Bkfd 44 Ind tel.
REEDER, PETER M. (Grace) 1 ch farmer T 2h 2c R4 Grand Ledge Del 25.
REEDER, RAY (Hazel) 3 ch farming O 40a 7h 11c R2 Grand Ledge One 26.
Reefman, Gerrit (Cornelia) 5 ch farm laborer T R8 Eaton Rapids Bkfd.
REESE, GEO. (Elizabeth) 9 ch farmer O 100a 4h 11c R2 Springfield Bkfd 77 Ind tel.
Reese, Gerald wks with Frank Whitcomb R4 Charlotte.
Reese, H. G. (Lucy) 2 ch ret S Main St Bellevue.
REESE, M. E. (Edith) 3 ch farmer T 4h 18c R3 Bellevue Bell 11 Ind tel.
Reeves, A. (Eva) 2 ch farmer O 95a 4h 15c R1 Lansing Del 71 Ind tel.
Reeves, G. M. (Anna) farmer T 4h 13c R1 Lansing Del 55 Ind tel.

Reeves, Henry (Nellie) farmer O 5a R4 Lansing Del 30.
Reeves, L. W. (Mary) 4 ch farmer O 80a R1 Lansing Del 55 Ind tel.
REEVES, WM. (Louise) 2 ch farmer O 67a 3h 5c R4 Grand Ledge Del 31 B tel.
Reid, Thomas (Nellie) O R3 Olivet.
Reid, Willard E. (Madalene I.) 2 ch farmer T 4h 20c R4 Bellevue Bell 49 Ind tel.
Reitz, Edward N. (Celia) 1 ch farmer O 76a 8h 25c R1 Lansing Del 56 Ind tel.
REMALIE, HENRY (Martha C.) 3 ch ret farmer O 64a H&L East St Olivet.
REMUS, MAX (Bertha) 3 ch farmer T 2h 8c R1 Lansing Del 52 B tel.
RENIGER, O. H. (Eliza J.) 3 ch farmer T 3h 16c R4 Olivet Bell 72 B tel.
RENNINGER, ELMER (Elva) 1 ch farming O 40a 7h 6c R2 Grand Ledge One 36 Ind tel.
Reusch, Mathew farmer O 100a 4h 9c R2 Dimondale Wind 73.
Rever, Rene (Mary) O R9 Charlotte.
Reynolds, E. C. (Gladys) farmer T 2h 3c R5 Charlotte Car 53.
Reynolds, General (Martia) 1 ch farmer T 4h 4c R10 Charlotte Car 69.
Reynolds, H. S. (Grace) 2 ch farmer T 7h 15c R3 Bellevue Bell 19 Ind tel.
Reynolds, Jacob (Martha E.) 2 ch farmer T R10 Charlotte Car 69.
Reynolds, Josiah ret farmer Caroline St Bellevue.
REYNOLDS, J. H. (Alice) 2 ch farmer O 97a 3h 11c R2 Eaton Rapids Ham 57 B tel.
REYNOLDS, ROY R. (Marion M.) 1 ch farming T 4h 15c R2 Vermontville Kal 58 B & Ind tels.
REYNOLDS, SETH R1 Grand Ledge.
Reynolds, S. E. (Lulu) 2 ch farmer T 5h 20c R11 Charlotte Ben 5 Ind tel.
Reynolds, T. S. 1 ch physician O H&L Dimondale.
REYNOLDS, W. F. (Margaret) 3 ch laborer T R2 Lansing Wind 75 B tel.
RHINES, RICHARD (Anna) 4 ch farmer O 80a 3h 11c R2 Onondaga Ham 86 Ind tel.
RHODES, J. P. (Alice M.) 2 ch farming T 6h 14c R4 Olivet Wal 39 B tel.
Rhymer, Geo. (Lillie) 3 ch farmer O 160a 3h 4c R3 Eaton Rapids En Rs 42 Ind tel.
Rice, Allen farming O 80a 2h 11c R2 Grand Ledge One 38 Ind tel.
Rice, Chas. wks with Floyd R1 Charlotte.
Rice, Ell (Elizabeth) 1 ch farmer O 80a 3h 5c R1 Mulliken Rox 30 B tel.
Rice, E. A. (Effie) farmer 14a 1h 1c R2 Eaton Rapids Ham 74.
Rice, Floyd (Emma)) O R1 Charlotte.
Rice, Henry R. (Lottie) 1 ch laborer 1c R9 Charlotte Bkfd 36.
RICE, J. A. (Carrie) farmer O 20a 5h 2c R4 Charlotte Car 75.
Rice, Lawrence farmer R4 Charlotte Car 75.
Rich, Ernest B. (Lena) O R7 Charlotte.
Rich, John A. (Lavina) 1 ch ret O 110a 5c R1 Charlotte Che 57 Ind tel.
RICH, M. W. (Essie) 2 ch farming T 5h 8c R2 Vermontville Kal 86.
Richard, C. O. (Eunice L.) 2 ch farmer O 134a 8h 25c R2 Sunfield Sun 65 Ind tel.
Richard, Effie O. photographer & stationery O H&L Main St Sunfield Ind tel.
Richard, Geo. (Mary) 4 ch farmer O 12-80a 1h 2c R1 Sunfield Sun 65 Ind tel.
Richard, Roy (Lucina) 4 ch farmer O 13a T 67a 4h 10c R2 Sunfield Sun 95 Ind tel.
Richards, M. D. (Mary) 3 ch farmer O 150a 3h 7c R8 Charlotte Eat 68 Ind tel.
Richardson, Archie (Olive) 1 ch farming T R5 Grand Ledge Rox 74.
RICHARDSON, FLOYD (Maggie) farming T 4h 19c R5 Grand Ledge One 15 Ind tel.
Richardson, Homer A. (Grace) 1 ch farmer O 60a 2h 4c R5 Grand Ledge Rox 75 Ind tel.
Richardson, J. C. R5 Grand Ledge One.
RICHART, J. C. (Elnora) 3 ch farming O 80a 3h 11c R2 Olivet Wal 52.
Richmond, Irvin B. bds with Chas. F. Brebenburg R8 Charlotte.
Richmond, Robert 3 ch laborer O H&L R6 Lansing Del 44.
Rickard, Merton (Edith) 1 ch farmer O 120a 5h 10c R2 Bellevue Bell 77 B tel.
Rickel, Simon (Jane) 1 ch farmer O 60a 3h 6c R7 Charlotte Car 60 Ind tel.
RICKERD, M. G. Bellevue.
Rickle, Boyer (Hazel) farmer O 80a 2h 8c R3 Vermontville Vtvl 26.
RICKS, JOHN R3 Olivet.
Riddle, Chas. N. (Libbie) O R1 Charlotte.
RILEY, H. O. (Carrie) 2 ch farmer O 120a 7h 15c R3 Charlotte Eat 35 B tel.

RIMMEL, BERT (Emma) 2 ch farmer O 140a 6h 10c R1 Mulliken Rox 40 B tel.
Rinkle, Arthur (Sylvia) 3 ch farmer T 4h 25c R2 Dimondale Wind 80.
Rinkle, Clare (Flora) 1 ch rural mail carrier T 5h 13c R2 Dimondale Wind 101.
Rinkle, Geo. (Anna) 3 ch ret O H&L Dimondale.
Rinkle, John (Carrie) 1 ch laborer O H&L Dimondale.
RIPLEY, A. G. Bellevue.
Ripley, Claude (Pearl) 1 ch hotel & grocery N Main St Bellevue.
Ripley, Clyde (Edna) 4 ch farmer O 56a 5h 3c R4 Charlotte Car 73.
Ripley, Elizabeth 8 ch day worker Box 145 Olivet.
Ripley, F. D. (Mabel) farmer & breeder of registered Holstein cattle O 120a 5h 18c R4 Grand Ledge Del 19 Ind tel.
Ripley, Guy (Opha B.) 3 ch farmer 1h R4 Vermontville Kal 42.
Ritchie, Fred C. (Charlotte) farmer T 3h 2c R3 Nashville Kal 11.
RITCHIE, GEORGE M. (Mable) 3 ch farmer O 100a 5h 13c R4 Vermontville Kal 6 Ind tel.
RITCHIE, R. A. (Phœbe) farmer O 70a 3h 13c R7 Eaton Rapids Ham 39 B tel.
Ritenberg, Charles laborer T R4 Grand Ledge Del 14.
Rix, E. H. (Bess Anna) 3 ch farmer O 40a 1h R1 Charlotte Rox 70.
Rix, Geo. (Rhoda) 1 ch farmer O 50a 2h 4c R1 Charlotte Che 84 Ind tel.
Rix, Miss L. farming O 40a 1c R1 Charlotte Rox 70 Ind tel.
Rix, Miss M. farming O 40a 1c R1 Charlotte Rox 70 Ind tel.
ROACH, CLARE (Ruby) 4 ch O 80a 2h 13c R4 Vermontville Kal 31 Ind tel.
Robbin, Ernest (Ella) 1 ch farmer T 2h 3c R9 Charlotte Eat 18.
ROBBINS, F. J. harness & shoes O H&L Dimondale B tel.
Robbins, George (Effie) 5 ch farmer O 35a 3h 4c R8 Eaton Rapids Bkfd 71.
Robbins, John (E.) 1 ch ret O H&L Dimondale.
Robbinson, John (Salome) 4 ch farmer O 74a R1 Dimondale Wind 93 B tel.
Roberts, Chas. mechanic R1 Charlotte.
Roberts, Chas. (Lillian J.) 1 ch cement employe T Jane St Bellevue.
Roberts, Clarence wks with Chas. Woodworth R1 Potterville.
Roberts, Clyde (Mildred) T R5 Charlotte.
ROBERTS, CURT R5 Charlotte.
ROBERTS, EDD (Leona) 3 ch farmer O 120a 3h 7c R2 Sunfield Sun 68 Ind tel.
ROBERTS, E. H. (Minnie) 3 ch farming O 40a 2h 2c R4 Olivet Wal 37.
Roberts, F. I. (Hazel) 1 ch farmer T 3h 7c R3 Vermontville Sun 19.
ROBERTS, JAMES (Laura) farmer O 80a 4h 8c R1 Bellevue Bell 65.
Roberts, J. C. 2 ch blacksmith O H&L R4 Vermontville Kal 42.
Roberts, Melvin C. (Sarah) T R5 Charlotte.
Roberts, Rock A. (Mary) O R3 Olivet.
Roberts, Wm. Curtis (Ella) O R5 Charlotte.
ROBERTS. W. T. farmer T 5h 8c R3 Nashville Kal 26.
Robins, James S. farm hand wks with Seth R11 Charlotte.
ROBINS, SETH (Jane) 1 ch farmer O 80a 3h 8c R11 Charlotte Che 69 Ind tel.
ROBINSON, H. K. (Lucy) 2 ch farming O 80a 5h 10c R4 Grand Ledge One 46 Ind tel.
Robinson, Mrs. H. L. housekeeper N Main St Bellevue.
Robinson, Loell (Capitola L.) 8 ch farmer O 110a 7h 5c R2 Vermontville Kal 64.
Robinson, T. E. (Jessie) 2 ch manager electric plant N Main St Bellevue.
Roblin, Earnest (Ella) O R9 Charlotte.
ROCHESTER, FRANK (Pearl) 1 ch farmer O 80a 4h 3c R4 Eaton Rapids Eat 63 B tel.
ROCHESTER, HENRY (Ora B.) 5 ch farmer O 130a 4h 5c R8 Eaton Rapids Bkfd 66 Ind tel.
Rochester, Martin (Mertie) 1 ch farmer O 65½a 5h 5c R4 Eaton Rapids Eat 51 B tel.
Rockfelloer, E. C. (Clara) 1 ch farmer T 2h R2 Vermontville Che 3 Ind tel.
Rockwell. C. H. (Lena A.) farmer O 80a 5h 9c R2 Vermontville Kal 57 Ind tel.
Rockwell, H. C. (Lenore) physician T Dimondale.
ROCKWOOD. LEON B. (Mary) 1 ch farmer O 63a 4h 12c R7 Eaton Rapids Ham 49 Ind tel.
RODGERS, MAHLON D. (Mary C.) 4 ch farmer O 120a 4h 15c R3 Nashville Kal 14.
Roe. Clyde (Bertha) T R4 Eaton Rapids.
Rogers, Amanda M. (wid Steven M.) bds with L. B. Kinnie R6 Charlotte.
ROGERS, ARTHUR L. (Mabel) 1 ch farmer 39a 2h 5c R2 Eaton Rapids Ham 58 B tel.

Rogers, Bird (Pearl) 5 ch farmer O 80a 2h 11c R5 Eaton Rapids En Rs 90 B tel.

ROGERS, CLARK R12 Charlotte.

ROGERS, CLINTON (Leafy) 5 ch farmer O 40a 3h 4c R1 Charlotte Car 76.

Rogers, E. C. (Lena) 2 ch farmer O 100a 3h 6c R7 Charlotte Che Ind tel.

Rogers, E. (Gertrude) 1 ch farmer O 160a 7h 15c R6 Charlotte Che 3 Ind tel.

ROGERS, F. M. (Laura A.) 1 ch farming O 40a 6h 9c R4 Grand Ledge One 46 Ind tel.

Rogers, Geo. (Mary) 2 ch O 40a 4h 5c R11 Charlotte Ben 8.

Rogers, G. L. (Florence) 5 ch farmer O 63a 4h 4c R2 Woodland Sun 10.

Rogers, Howard mail carrier bds with Clinton Rogers R1 Charlotte.

ROGERS, JOHN J. (Grace) 5 ch farming O 90a 5h 5c Woodbury Sun 10.

Rogers, J. H. (Lydia) 5 ch farmer O 70a 1h 7c R2 Woodland Sun 10 Ind tel.

Rogers, Myron (Lois) 1 ch farmer T 2h 2c R6 Charlotte Che 26 Ind tel.

ROGERS, M. D. (Florine) 1 ch farmer O 184a 6h 12c R3 Bellevue Bell 11 Ind tel.

ROGERS, PEARL (Mabelle) 2 ch farmer O 80a 4h 3c R1 Charlotte Car 77.

ROGERS, SYDNEY M. (Maud) 1 ch farmer O 55a 3h 1c R6 Eaton Rapids En Rs 56 B tel.

Rogers, S. D. (Hazel) 1 ch farmer O 60a 3h 2c R10 Charlotte Che 21 Ind tel.

Rogers, S. E. (Mary) 4 ch farmer O 140a 6h 4c R6 Charlotte Che 26 Ind tel.

ROGERS, WILLIS B. farmer O 100a 3h 4c R6 Eaton Rapids En Rs 57 B tel.

Rogers, Wm. (Zilla) 7 ch farmer O 106a

Rogerson, Perry laborer O H&L Jackson St Sunfield Sun.

5h 6c R1 Vermontville Che 3 Ind tel.

Roland, Mrs. Arond 4 ch farming O 36a 2h 2c R2 Grand Ledge One 10.

ROLFE, FILMORE (Eva A.) 7 ch farmer O 20a 2h 1c R2 Bellevue Kal 68.

ROLFE, GEO. 5 ch farmer O 160a 7h 14c R2 Charlotte Car 47.

Rolfe, Harry (Laura) 2 ch farmer T 2h 1c R8 Charlotte Eat 14.

Rolfe, Leslie R2 Charlotte Car 47.

Rolfe, Luet O R2 Charlotte.

Rolfe, Nina R2 Charlotte Car 47.

ROLFE, T. J. (Helen) 6 ch farming O 2a 1h R2 Charlotte Kal 80.

Roll, John O R6 Charlotte.

Ronds, Marron O R8 Charlotte.

Rood, Andrew (Ada) farmer O 50a 2h 2c R5 Grand Ledge Rox 75 Ind tel.

ROOD, ED (Emma) 5 ch farmer T 2h 2c R6 Lansing Del 45.

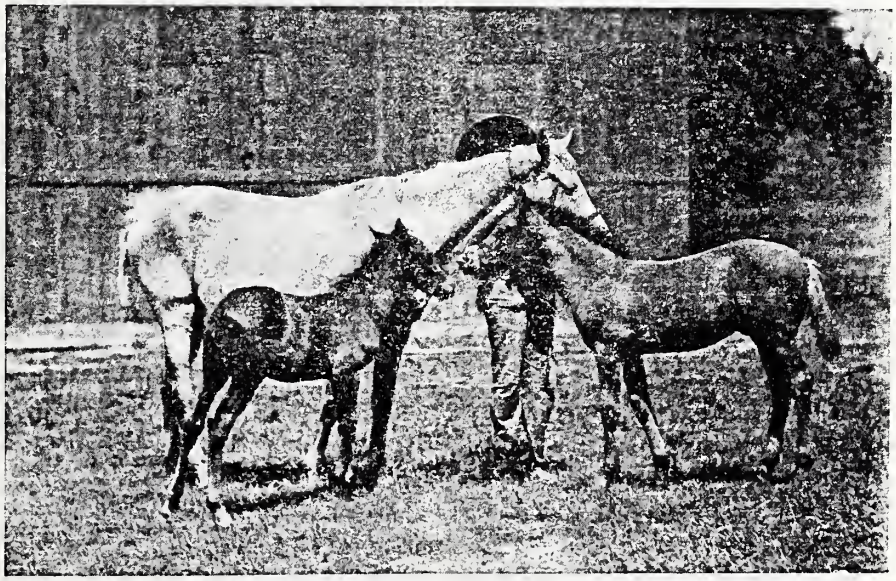

Twin Colts.

Rood, Frank (Susie) 6 ch farmer & stock dealer O 80a 2h 4c R6 Lansing Del 44 B & Ind tels.
Rood, Louie (Vera) farmer O 20a 3h 3c R6 Lansing Del 60 B tel.
Root, Alfred (Esther) 2 ch farming T 4h 11c R1 Mulliken Rox 41 B tel.
ROOT, ANDY (Bertha) 5 ch farmer O 96a 7h 8c R1 Charlotte Ben 9.
Root, Carson farm hand R11 Charlotte Ben 9 Ind tel.
Root, Charles (Lillian) 5 ch farmer T 4h 21c R3 Charlotte Wind 21 Ind tel.
ROOT, C. W. farmer O 80a R3 Charlotte Eat 74 Ind tel.
ROOT, ELBERT (Lulu) 4 ch farmer O 80a 2h R11 Charlotte Che 86 Ind tel.
Root, Frank (Edna) O R3 Charlotte.
Root, Fred (Loulia) 5 ch farmer O 80a 3h 6c R1 Mulliken Rox 27 B tel.
ROOT, J. S. (Laura) farmer O 120a 4h 12c R5 Grand Ledge Ben 53 Ind tel.
Root, Lyman farmer O 139a 3h 11c R6 Charlotte Che 36.
Root, M. G. (Pearl) 2 ch laborer O H&L 1h R7 Charlotte Che 43.
Root, Nettie (wid Millard S.) O R3 Charlotte.
Root, Wm. (Ina) 5 ch farmer O 140a 4h 18c R7 Charlotte Che 5.
Root, Wm. (Anna) 2 ch farmer T 3h 2c R2 Charlotte Car 43.
Root, Wm. (M. A.) 11 ch ret O H&L Charlotte St Mulliken B tel.
Rorabaugh, Owen (Amy) farmer O 60a 3h 15c R4 Grand Ledge Del 33.
Rorabeck, Earnest (Hattie) 2 ch farmer O 42a 1c R2 Eaton Rapids Ham 68.
Roscoe, D. C. (Jennie) 6 ch farming O 1h 4c R5 Charlotte Wal 8 B tel.
Roscoe. J. W. (Frances) laborer Caroline St Bellevue.
ROSE, CLARENCE (Mattie E.) farmer T 2h R3 Nashville Kal 7.
Rose, D. L. (Gale H.) 3 ch physician O H&L Dimondale.
ROSE, G. W. (Sylvia) 3 ch farmer O 80a 3h 11c R1 Dimondale Wind 33 Ind tel.
Rose, James (Alice) 3 ch ret O 5a 1h R3 Nashville Kal 7.
Roselle, Emos (Martha) 1 ch clerk Dimondale.
Rosier, Charles (Ida) farmer O 120a 5h 21c R1 Charlotte Ben 6 Ind tel.
Rosier, C. (Maggie) 1 ch farming O 135a 7h 6c R5 Grand Ledge One 20 Ind tel.
ROSIER, L. W. (Lula B.) 1 ch farming T 5h 18c R5 Grand Ledge One 17 Ind tel.
ROSS, GEORGE (Verna) 6 ch farmer O 51a 2h R7 Charlotte Car 36.
Ross, Joe (Clara) blacksmith T R1 Charlotte.
Ross, John (Myrna) 1 ch barber T Jackson St Sunfield Sun.
Rossman, Sarah (wid Hiram) R1 Potterville.
ROSSMAN, WM. (Martha) 3 ch farmer O 86a 4h 8c R6 Eaton Rapids Wind 58 Ind tel.
Roth, Edward (Katharine) 10 ch farmer O 180a 5h 20c R2 Grand Ledge One 23 Ind tel.
Roth, Geo. (Elizabeth) 5 ch farmer T R2 Grand Ledge One 23.
Rothman, Bert (Mildred) farmer O 40a 3h 5c R3 Eaton Rapids En Rs 32.
Roungs, Lloyd wks with Carrie Slaughter R8 Charlotte.
ROUSE, ALLEN (Ada) 7 ch farmer O 40a 1h 7c R6 Lansing Del 67 B & Ind tels.
Rouse, Chas. (Eliza) 3 ch carpenter Jane St Bellevue.
ROW, GARL H. (Lucy) 1 ch H&L R10 Charlotte Car 58.
Rowden, George (Etta) 5 ch farmer O 160a 4h 6c R8 Charlotte Ben 36 Ind tel.
Rowe, F. Arthur (Irene) wks with Augustus Murray R8 Charlotte.
ROWLAND, H. J. (Malvia) 5 ch farming O 47a 6h 9c R3 Grand Ledge One 53 Ind tel.
ROWLAND, ORRIN R2 Grand Ledge.
ROYSTON, ALBERT (Ella) farmer O 80a 5h 4c R6 Eaton Rapids En Rs 51.
Royston, Chas. (Ida) T R5 Charlotte.
Royston, Claude wks with Samuel R3 Charlotte.
Royston, Eli (Attie) 1 ch farmer O 150a 5h 12c R3 Eaton Rapids En Rs 43 B tel.
ROYSTON, EMMET (Georgia) farmer 40a 3h 5c R3 Eaton Rapids En Rs 45.
Royston, Melva bds with O. R5 Charlotte.
Royston, Sam (May) 1 ch farmer O 80a 4h 6c R3 Charlotte Eat 75 Ind tel.
Royston, Wm. farmer O 80a 7h 4c R3 Eaton Rapids En Rs 44.
Rozell, Grover (Tessa) 3 ch cement employe R1 Bellevue Bell 41.
Rueckert, Wm. (Flossie) 2 ch farmer O 55a 4h 6c R3 Grand Ledge Del 3 Ind tel.
RUGH, CHAS. V. blacksmith Vermontville Vtvl.
Ruhf, Charles (Ora) 8 ch farmer O 26a 2h 1c R2 Dimondale Wind 42.
Ruhf, Wm. (Hazel) 3 ch farmer T 2h 6c R4 Grand Ledge Del 13.
Rulison, Merton X. (Arminta) O R5 Charlotte.

Rumfield, Mrs. Elizabeth farmer O 40a 1h 5c R1 Sunfield Sun 63 Ind tel.
Rumfield, Robert (Lydia) 3 ch fireman grist mill O H&L Sunfield Sun.
RUMSEY, J. J. (Frances) farmer T 2h R11 Charlotte Che 82.
Rumsey, Lee (Clover K.) 1 ch farmer O 80a 6h 11c R1 Dimondale Wind 11 Ind tel.
RUMSEY, O. V. (Ethel M.) farmer O 45a 3h 11c R1 Potterville Wind 9 Ind tel.
Rumsey, Sylvester (Cora B.) 3 ch farmer O 77a 1h R1 Potterville Wind 9 Ind tel.
Rumsey, Tom wks with J. Kelley R1 Potterville.
Rusch, Mrs. Ann O H&L Washington St Sunfield.
Rush, David M. (Edith) 2 ch farmer O 80a 3h 6c R4 Bellevue Bell 49 Ind tel.
Rush, George (Clara) farmer O 40a 2h 9c R2 Dimondale Wind 76 B tel.
Rush, Smith farm laborer R3 Olivet Bkfd 31.
Russell, A. J. (Charlana) 3 ch ret farmer O H&L R4 Vermontville Kal 42.
Russell, Howard wks with Ed. Arnold R1 Charlotte.
Russell, J. N. R2 Grand Ledge One.
Russell, Leo (Bernice) editor T Dimondale.
RUSSELL, ROBERT 1 ch farmer O 45a 3h 2c R10 Charlotte Che 13.
Ryan, E. J. (Rose) farmer O 60a 3h 9c R2 Charlotte Car 12 Ind tel.
Ryan, Howard (Mabel) wks with G. Todd R10 Charlotte.
RYAN, LYLE (Edith) O R7 Charlotte.
Sabin, Byron (Eliza) farmer O 62a 1h R2 Charlotte Car 27.
Sabin, E. L. (Electa J.) 5 ch carpenter O 2a 1h R2 Dimondale Wind 47.
Sabin, Newman (Addie L.) 7 ch farming O 40a 3h 3c R2 Vermontville Kal 65.
SACKETT, A. C. (Bertha) 3 ch farmer O 120a 9h 11c R2 Sunfield Sun 92 Ind tel.
Sackett, Chauncy (Lura) 2 ch farmer T 2h 2c R2 Bellevue Bell 48 Ind tel.
SACKETT, EDWIN E. R6 Charlotte.
Sackett, E. A. (Hannah) 4 ch ret O 40a 1h 1c R6 Charlotte Che 41 Ind tel.
Sackett, Frank (Nettie) stock buyer South St Bellevue.
Sackett, Frank (Bessie) cement employe R1 Bellevue Bell 41.
SACKETT, HENRY B. (Maud) 2 ch farmer O 80a 8h 6c R2 Sunfield Sun 92 Ind tel.
Sackett, J. A. (Anna) 2 ch farmer O 84a 4h 10c R1 Vermontville Vtvl 55 Ind tel.
SACKETT, J. E. (Emma) 2 ch farmer O 80a 5h 10c R6 Charlotte Che 55 Ind tel.
SACKITT, FRED (Vada) 1 ch farmer T 3h 17c R2 Bellevue Bell 39 Ind tel.
Sage, Charles (Bertha) 2 ch section hand Dimondale.
Sagert, Theodore (Frederica) farmer O 20a 1h 1c R2 Charlotte Car 70.
St. Clair, Estley (wid Zoid) O R1 Charlotte.
St. Clair, Geo. (Lillie) 1 ch farmer O 40a 3h 3c R2 Dimondale Wind 78 B tel.
St. Clair, Mrs. J. O H&L Mill St Olivet Wal.
SALISBURY, EDWIN (Julia) 2 ch farmer O 40a 2h 5c R4 Grand Ledge Del 9.
Salisbury, Ezra (Etta) O R3 Olivet.
SANDBORN, FRED E. (Addie) 2 ch farmer & breeder reg Duroc Jersey hogs T 7h 12c R1 Mulliken Rox 29 B tel.
Sanders, Alpha (Myrtle) T R1 Charlotte.
Sanders, Ford (L. Eddie) laborer T R4 Vermontville Kal 42.
Sanders, Henry (Edna) 5 ch cement employe South St Bellevue.
SANDERS, JOHN (Della F.) 4 ch carpenter 2h 2c R7 Eaton Rapids Bkfd 85 Ind tel.
Sanders, John W. (Emily) farmer O 102a 5h 4c R7 Charlotte Che 46.

FARMS We are always in the market for good Farms

I SELL YOU FARM ESTATES BUSINESS
P. W. KLINTWORTH
LANSING MICH
300-2-4 Prudden Building
PHONES
Citz 3633 Bell 136

Sanders, Oscar (Josie) 4 ch farmer T 7h 13c R2 Dimondale Wind 36 Ind tel.

SANDERS, SCHUYLER C. farmer O 65a R2 Bellevue Kal 75.

Sanford, Frank (Jennie) 1 ch farmer 40a 3h 2c R5 Eaton Rapids En Rs 89.

SANTEE, EDWIN J. R12 Charlotte.

Sargent, Chas. (Margaret) T R3 Charlotte.

SARGENT, C. (Lydia) farmer T 1c R3 Charlotte Eat 74.

SARGENT, L. (May) 2 ch farmer O 40a 3h 5c R3 Charlotte Eat 74 Ind tel.

Satterlee, Byron (Merte) 2 ch farmer O 52a 3h 6c R6 Charlotte Che 27 Ind tel.

Satterlee, Don W. T R1 Charlotte Che 60.

Satterlee, Frank (Caroline) O R6 Charlotte.

Satterlee, Norman (Mary) 3 ch farmer O 165a 7h 17c R6 Charlotte Che 35 Ind tel.

Satterlee, Orine wks with R. Satterly R6 Charlotte.

SATTERLEE, ROY P. (Myrtle) 1 ch farmer T 5h 4c R6 Charlotte Che 27.

SATTERLEE, R. E. (Bertha) 5 ch farmer O 75½a 6h 7c R6 Charlotte Che 27 Ind tel.

SATTLER, CHAS. E. (Joe) farming O 40a 4h 11c R4 Grand Ledge One 46 Ind tel.

SATTLER, FRED. (Grace) 4 ch laborer O 6a 1h 1c R5 Grand Ledge One 56 Ind tel.

Saulsbury, Ezra (Etta) farming O 138a 4h 11c R3 Olivet Wal 81.

SAUMS, E. J. (Emily) 1 ch farmer O 40a 1h 2c R7 Eaton Rapids Ham 11.

Saums, Glenn (Ida) 2 ch laborer T R9 Charlotte Eat 18 B tel.

Saunder, Ford (Elleda) farmer T Bellevue Car 16.

Saunders, Daniel (Harriet) 3 ch farmer T 1h R6 Lansing Del 42.

Sauntmon, Geo. W. (Gertie) 3 ch farmer T 4h 8c R1 Dimondale Wind 67 B tel.

Sauntmon, J. E. (Sarah E.) 4 ch farmer T 10h 5c R6 Lansing Del 57.

SAURS, J. H. Olivet.

SAVAGE, HENRY O. (Ida) 2 ch farmer O 40a 2h 3c R3 Bellevue Bell 14 Ind tel.

SAVAGE, WILL (Lovina) O 53a 3h 5c R3 Nashville Kal 6 Ind tel.

Saveory, D. W. 1 ch telegraph operator S Main St Bellevue.

Sawyer, Geo. W. (Sarah F.) 4 ch ret O 2a R1 Lansing Del 29.

Sawyer, H. J. (Lena) 1 ch farmer O 24a 1c R1 Lansing Del 28 B tel.

Sawyer, V. M. (Maud) 2 ch laborer R6 Eaton Rapids En Rs 58.

SAYER, ANDREW (Hannah) 1 ch farmer O 80a 3h 10c R1 Sunfield Rox 1 Ind tel.

Sayer, A. H. (Libbie) ret O H&L Jackson St Sunfield Ind tel.

Schaibly, Carl (Mary) 2 ch farmer O 80a 3h 17c R1 Lansing Del 56 Ind tel.

SCHEEL, GEO. (Cora) 7 ch farmer O 40a 3h 3c Woodbury Sun 5 Ind tel.

Schell, Wm. (Anna) 2 ch cement employe Van Buren St Bellevue.

Schelstrete, Michael farm hand R9 Charlotte.

Scheltz, James (Ethel) 1 ch farmer O 42a 2h 1c R7 Eaton Rapids Ham 27.

Schlaffley, A. (Mabel) 1 ch farmer O 40a 3h 5c R1 Dimondale Wind 93 B tel.

Schlick, John (Babina) 2 ch laborer T 1c R1 Vermontville Vtvl 58.

Schneckenberger, Nellie (wid Fred) 4 ch farmer O 96a 4h 10c R2 Charlotte Car 70 Ind tel.

Schneeberger, Albert (Lena) farmer O 100a 7h 12c R1 Lansing Del 24 B tel.

Schneeberger, J. G. (Kate) 2 ch farmer O 80a 3h 29c R1 Lansing Del 49 Ind tel.

SCHOFIELD, S. (Ellen) 2 ch farming O 120a 4h 21c Olivet Wal 78.

Schostor, Bertha (wid C. O.) O R7 Charlotte.

SCHOTT, I. W. R1 Mulliken.

Schott, Roy (Maud) 2 ch farmer T 7h 9c R1 Mulliken Rox 36 B tel.

Schrader, Wm. (Edith) O R6 Charlotte.

Schram, Simon (Ora A.) 1 ch farmer O 126a 9h 11c R4 Vermontville Vtvl 21 Ind tel.

Schram, Warren (Kathrine) 2 ch farmer O 100a 2h 2c R4 Vermontville Vtvl 21 Ind tel.

Schrontz, M. R5 Grand Ledge One.

Schroth, Frank (Patresia) T R3 Olivet.

SCHULTZ, W. G. (Sarah J.) 1 ch farmer O 38a 2h 2c R7 Eaton Rapids Ham 15.

SCHUMAKER, W. E. (Beryl) 4 ch farmer O 120a 5h 2c R3 Vermontville Vtvl 26.

Schuster, A. W. (Nora) 4 ch farmer O 53a 5h 5c R10 Charlotte Car 32.
Schuster, Mrs. Bertha 1 ch farmer O 40a 1h 1c R7 Charlotte Car 36.
Schwartz, John J. (Katherine) 4 ch farmer O 75a 8h 10c R2 Dimondale Wind 71 B tel.
Scott, Charles (Frances) 3 ch cement employe Kendal St Bellevue.
Scott, Chas. E. bds with Bert R3 Olivet.
SCOTT, C. A. (Alice G.) 3 ch farming T 7h 18c R3 Olivet Wal 57 B tel.
SCOTT, ELLIS (Ora) 1 ch farmer T 2h 9c R6 Charlotte Che 33 Ind tel.
Scott, Elvira 1 ch O 50a R6 Charlotte Che 33.
Scott, Eugene (Allie) farmer O 40a 2h 2c R8 Eaton Rapids Bkfd 24 Ind tel.
Scott, E. Bert (Emma) O R3 Olivet.
SCOTT, E. B. (Ruth) 3 ch farming O 700a 20h 37c R3 Olivet Wal 72 B tel.
SCOTT, E. F. (Frances) 4 ch farmer O 105a 3h 14c R6 Bellevue Bell 24 Ind tel.
Scott, Floyd C. (L. Mabel) 3 ch farmer O 15a T 77a 4h 2c R2 Dimondale Wind 36 Ind tel.
Scott, Harry E. (May) 4 ch farmer T 6h 16c R3 Eaton Rapids En Rs 13.
SCOTT, V. O. (Mary L.) 2 ch farmer O 40a 3h 6c R2 Bellevue Kal 52.
SCOTT, WARD (Fern) T R3 Olivet.
Scott, Wm. O R3 Olivet.
Scutt, T. B. (Nellie) 1 ch farmer O 50a 6h 5c R2 Dimondale Wind 70.
Seabolt, Jesse (Ada) 1 ch farm hand 1h R4 Charlotte Bkfd 2 Ind tel.
Seachrist, Rozema wks with Hattie Midling R11 Charlotte.
Seagreaves, James (Emma) farmer O 160a 3h 1c R1 Eaton Rapids Ham 81 Ind tel.
Seaman, William H. (Mary E.) 5 ch O 20a 3h 2c R3 Nashville Kal 8 Ind tel.
Searfoss, J. W. (Elizabeth) farmer T 1h R2 Eaton Rapids Ham 67.
Searles, John farmer O 30a 2h 1c R3 Charlotte Eat 17 B tel.
Searles, Sarah O 24a R3 Charlotte Eat 17.
Sears, Millard general repairing T R8 Charlotte.
Sears, William F. (Viola) 7 ch farmer T 3h 6c R3 Nashville Kal 12.
Seavolt, Bert (Samantha) 6 ch farmer O 60a 8h 2c R1 Mulliken Rox 28 B tel.
Seavolt, Delilah 5 ch ret farmer O H&L Washington St Sunfield.
SEBASTIAN, S. D. (Dora B.) 2 ch farming O 60a 2h 3c R1 Olivet Wal 75 B tel.
SECHMAN, J. D. (Almeda) 4 ch farming O 60a 4h 10c R2 Grand Ledge One 49 Ind tel.
Secor, Harry (Catherine) 2 ch laborer Adams St Bellevue.
SECORE, CHAS. G. (Agnes L.) 5 ch O 50a 2h 4c R2 Bellevue Bell 78 B tel.
See, Abram (Clara) 6 ch farmer O 80a 1h R9 Charlotte Eat 24.
See, Ernest wks with A. R5 Charlotte.
See, Jennie E. bds with Abram R9 Charlotte.
See, Jesse (Olive) 1 ch farmer O 45a 3h 6c R9 Charlotte Eat 26 Ind tel.
See, Oscar W. farm hand Abram R9 Charlotte.
Seeger, Henry farmer O 27a 4h R2 Springport Bkfd 53.
Seger, Wesley (Maud) 1 ch farmer O 120a 3h 23c R2 Springport Bkfd 72.
Seidman, Jos. (Myrta) 2 ch farmer T R1 Vermontville Vtvl 60.
SEITLER, ALBERTUS (Olive M.) 7 ch workingman T Olivet Wal.
Seitler, John (Leah) 1 ch farmer T R3 Olivet Wal 60.
SEITLER, O. J. (May) 2 ch farmer T 2h R6 Bellevue Bell 16 Ind tel.
Seitz, Frank (Sarah) 2 ch farmer O 160a 5h 10c R1 Vermontville Vtvl 55 Ind tel.
Selers, Vera 1 ch housekeeper S Main St Bellevue.
Seley, Dewey (Nora) 1 ch farmer O 80a 4h 9c R4 Bellevue Bell 50.
Senler, John (Hattie) 3 ch farmer O 70a 3h 9c R2 Bellevue Bell 39 Ind tel.
SESSIONS, HOMER J. (Mary B.) farming O 85a 4h 7c R2 Olivet Wal 11.
Seth, Earl (Mabel) T R1 Potterville.
Severance, W. E. (Alice) farmer O 80a 2h 5c R5 Eaton Rapids Ham 2.
Sexton, Weston M. (Cora A.) 2 ch mail carrier O 40a H&L 1h East St Olivet B tel.
Shadduck, Leo (Hazel) 2 ch farmer T 4h 6c R3 Grand Ledge One 53 B tel.
Shaefer, Homer (Hattie) O R4 Charlotte.
Shafer, Grant 3 ch farmer T 2h 8c R2 Bellevue Bell 47 Ind tel.
Shaffer, Claud (May) farmer T 3h 8c R1 Mulliken Rox 17.

SHAFFER, CYRUS (Julia) 7 ch farmer O 101¼a 2h 10c R2 Sunfield Sun 57 Ind tel.
Shaffer, David (Sarah) 6 ch farmer O 120a 2h 2c R2 Sunfield Sun 38 Ind tel.
Shaffer, E. (Libbie) farmer T 2h 3c R2 Sunfield Sun 70.
Shaft, O. P. (Emma) 2 ch farming O 21a 2h 2c R4 Olivet Wal 13.
Shakler, Elizabeth (wid Andrew) wks with D. A. Grier R10 Charlotte.
SHALER, C. L. (Hilda) 1 ch hardware Adams St Bellevue. See adv.
SHALER, D. A. (Sarah) 1 ch farmer T 1h 2c R3 Charlotte Eat 72.
Shaler, Mary bds with Dana R3 Charlotte.
SHALER, W. F. (Eula) 1 ch hardware E South St Bellevue. See adv.
Shance, Archie wks with Walter R8 Charlotte.
SHANCE, FRED (Lottie) 1 ch farmer O 155a 8h 14c R8 Charlotte Ben 46 Ind tel.
Shance, Jerome (Mary) 3 ch ret farmer T R8 Eaton Rapids Bkfd 49.
Shance, Mortimer wks with Fred R8 Charlotte.
Shance, Othniel C. (Savilla) farmer O 80a 4h 7c R8 Charlotte Ben 45 Ind tel.
SHANCE, WALTER (Hannah) farmer O 110a 10h 12c R8 Charlotte Ben 46.
Shance, Wilbur J. (Jane) 4 ch farmer O 43½a 3h 4c R8 Eaton Rapids Bkfd 49.
SHANER, AGNES C. 9 ch O 80a 3h 4c R6 Charlotte Che 50 Ind tel.
Shaner, Clifford J. farmer T 1h 1c R6 Charlotte Che 50 Ind tel.
Shank, E. H. (Kate) 3 ch farmer O 80a 8h 10c R1 Lansing Del 25 Ind tel.
SHANTZ, MRS. JESSIE 1 ch O 40a 2h 1c R4 Vermontville Vtvl 14.
Shaper, Chancy W. (Lydia) T R4 Charlotte.
Shapley, Geo. (Myrtle) 6 ch farmer O 60a 5h 1c R3 Bellevue Bell 9.
Sharkey, Miss Catherine housekeeper Jane St Bellevue.
Sharkey, John (Sarah) 5 ch farmer O 320a 15h 30c S Main St Bellevue.
Sharp, Bert (Lulu) 1 ch farmer T 5h 12c R1 Dimondale Wind 66.
Sharp, Carl (Phoebe) 3 ch farmer T 6h 16c R4 Charlotte Car 73.
SHARP, CHARLES (Nellie) 6 ch farmer O 8a 1h 2c R4 Grand Ledge Del 18.
SHARP, E. C. (Ida) 6 ch farmer O 80a 6h 9c R1 Lansing Del 55 Ind tel.
Sharp, Robert H. (Anna) 1 ch farmer T 2h 5c R11 Charlotte Eat 7.
SHARP, S. (Clara E.) 3 ch farmer O 130a 3h 17c R4 Bellevue Bell 60.
Sharp, Wm. (Julia) farming T R5 Grand Ledge One 62 Ind tel.
Shaul, Geo. W. (Susan) 1 ch farmer O 63a 3h 4c R4 Eaton Rapids En Rs 21 B tel.
Shaul, Isaac (Urith) farmer 17a 3h R4 Eaton Rapids Eat 60.
Shaul, LeRoy (Laura) farmer T 3h 4c R4 Eaton Rapids Eat 47 B tel.
SHAULL, C. C. (Emma) farmer O 80a 3h 3c R6 Eaton Rapids En Rs 69.
Shaver, Alice A. wks with A. R10 Charlotte.
Shaver, A. W. farmer O 110a 4h 7c R10 Charlotte Car 3 Ind tel.
Shaver, B. C. (Ada) 2 ch T 3h 3c R1 Charlotte Car 77 Ind tel.
Shaver, Chauncey (Lydia) farmer O H&L T 90a 2h 6c R9 Charlotte Bkfd 34.
Shaver, Homer (Hattie) 1 ch O 2a 1h R4 Charlotte Bkfd 2.
Shaver, Hulbert wks with A. R10 Charlotte.
Shaver, L. K. farmer O 110a 4h 7c R10 Charlotte Car 3 Ind tel.
Shaver, Martha (wid John) bds with A. R10 Charlotte.
Shaver, Myrlin P. (Lenna E.) 1 ch farmer O 40a 3h 3c R7 Charlotte Car 65.
Shaver, Wilson (Blanch) farmer O 50a 2h 1c R10 Charlotte Car 3.
Shaw, A. L. (Phoebe) 2 ch farming T 2h 8c R5 Charlotte Wal 5.
Shaw, Cecil (Bertha) 1 ch farmer O 60a 2h 9c R4 Grand Ledge Del 18.
Shaw, C. W. 2 ch farmer O 55a 1h 6c R10 Charlotte Che 21.
SHAW, DON A. (Minnie) 1 ch farmer O 50a 3h 8c R10 Charlotte Che 12.
Shaw, Geo. (Leah) T R10 Charlotte.
SHAW, GRANT (Katie) 6 ch farmer O 55a 2h 8c R10 Charlotte Car 32 Ind tel.
Shaw, John (Hattie) O R7 Charlotte.
SHAW, OLIVER Olivet.
Shaw, Robert (Ella) 5 ch farmer O 160a 7h 6c R4 Grand Ledge Del 27 Ind tel.
Shaw, Wm. (Minnie) 1 ch farmer O 60a 3h 1c R10 Charlotte Che 10 Ind tel.
Sheatsley, Geo. 1 ch lumber yard S Main St Bellevue.
SHEAVER, J. J. (Bessie) 2 ch farming T 7h 10c R1 Sunfield Sun 98 Ind tel.
SHEERN, H. W. (Cora M.) 6 ch farming O 80a 3h 8c R5 Grand Ledge One 63 Ind tel.

Sheets, Andrew J. (Emma S.) 2 ch farmer O 70a 4h 3c R1 Charlotte Rox 67 B tel.

SHEETS, ELLIS E. (Myra A.) 3 ch farming O 100a 7h 11c R4 Olivet Wal 11.

SHEETS, ELMER (Maude) farmer T 4h 7c R4 Grand Ledge Del 21 Ind tel.

Sheets, Julia R. (wid John) bds with Andrew J. R1 Charlotte.

SHELDON, ADELINE ret farmer O H&L Olivet.

SHELDON, F. M. (Addie V.) 2 ch farming O 80a 1h 5c R4 Olivet Wal 23.

SHELDON, O. C. (Laura) 3 ch farmer O 80a 9h 10c R2 Woodland Sun 15 Ind tel.

Sheldon, S., Jr. (Vera) 1 ch farmer O 80a 3h 9c R3 Eaton Rapids En Rs 32.

SHELLENBARGER, L. E. (Ruth) 4 ch farming O 158a 4h 15c Olivet Wal 13.

Shepard, C. H. (Millie) farmer O 40a 3h 4c R10 Charlotte Car 38 Ind tel.

SHEPARD, F. E. (Lena) 1 ch farming O 130a 5h 20c R2 Charlotte Kal 80 Ind tel.

Shepard, S. R. (Hattie) 3 ch farmer O 130a 5h R3 Vermontville Vtvl 7 Ind tel.

Shepherd, Geo. 2 ch laborer O H&L Dimondale.

Sheren, H. W. R5 Grand Ledge One.

SHERMAN, FLOYD A. (Ruth) 4 ch farmer T R4 Charlotte Eat 25 Ind tel.

Sherman, George A. (Mary J.) 1 ch farmer O 110a 1h 7c R2 Springport Bkfd 74 Ind tel.

SHERMAN, J. EDSON (Lilian R.) O R4 Charlotte.

Sherman, J. B. (Elizabeth) 3 ch farmer O 93a 8h 20c R4 Charlotte Bkfd 8 Ind tel.

Sherman, Mary (wid Henry) bds with W. R11 Charlotte.

Sherman, Robt. farmer O 80a 3h 5c R4 Vermontville Vtvl 22.

Sherman, Vern H. (Renie) 2 ch farming O 200a 6h 22c R4 Charlotte Bkfd 32 Ind tel.

Sherman, W. H. (Minnie) 2 ch farmer T R11 Charlotte Ben 20 Ind tel.

Sherwood, C. B. (Luella) 3 ch farmer O 200a 5h 12c R2 Bellevue Bell 48 B tel.

Sherwood, Henry (Sarah) 1 ch farmer O 80a T 3h 14c R4 Grand Ledge Del 38 B tel.

Shetemhelm, Allan (Lena) 1 ch laborer T R2 Vermontville Vtvl 46.

SHIELDS, W. E. (Lydia J.) 6 ch farmer O 45a 1h 5c R4 Vermontville Kal 40.

SHIFFLER, B. C. (Inez) 4 ch carpenter T R2 Dimondale Wind 71 B tel.

SHILTS, M. (Joanna) 5 ch farming O 167a 7h 20c R4 Olivet Wal 46 B tel.

Shiner, George farmer O 12a 1h R2 Olivet Bkfd 17.

Blooded Holstein Cattle.

SHIVELY, C. L. (Ruth) 2 ch mason O 10a 2h 1c R2 Dimondale Wind 46 B tel.
Shively, W. F. (Carrie) farmer O 57a 2h 6c R2 Dimondale Wind 69 B tel.
Shleuter, Rev. F. J. (Laura) 1 ch pastor M. E. Church T North St Mulliken.
SHOAL, ALBERT W. (Anna) 1 ch farming T 9h 16c R4 Grand Ledge One 62 Ind tel.
Shoal, Jacob R4 Grand Ledge One.
SHOAL, MRS. JENNIE R7 Grand Ledge.
Shocknesse, Alven L. (Cecil) 2 ch teamster 3h R8 Eaton Rapids Bkfd 23 Ind tel.
Shocknesse, John W. (Dica) 1 ch farmer T 3h 2c R8 Eaton Rapids Bkfd 23 Ind tel.
Shocknesse, Martha 5 ch O 100a 4c R8 Eaton Rapids Bkfd 23 Ind tel.
Shoemaker, Ralph (Celia) 6 ch farmer T 6h 17c R1 Charlotte Che 63 Ind tel.
Sholtz, Godfrey (Christina) O R7 Charlotte.
SHORTZ, H. O. (Edna) 5 ch farmer O 60a 4h 7c R1 Charlotte Rox 44.
Shotwell, Hannah (wid J.) O R1 Potterville.
Shoup, William R. (Bessie) 4 ch farmer T 7h 14c R3 Nashville Kal 15.
Showerman, Levi G. (Catherine) 4 ch farmer O 3a 2h 2c R4 Olivet Bell 73 B tel.
Shrader, Wm. (Edith) 2 ch farmer O 80a 7h 29c R6 Charlotte Che 54 Ind tel.
SHREVE, CHAS. A. (Jessie) 2 ch farmer T R4 Lansing Del 53 Ind tel.
Shreve, R. V. (May) 1 ch farmer T 5h 20c R1 Lansing Del 71 B tel.
Shriver, Ephraim wks with H. Bisel R10 Charlotte.
Shrontz, Asa (Lilly) 4 ch farmer O 40a 2h 3c R1 Charlotte Che 68.
Shrontz, Charles (Clara) 4 ch farming O 3h 7c R3 Olivet Bkfd 59 Ind tel.
Shrontz, Ezra (Eva) farmer T R7 Charlotte Che 43 Ind tel.
SHRONTZ, MORTON (Carrie) 4 ch farming O 60a 4h 7c R5 Grand Ledge One 22.
SHRONTZ, WILLIAM L. (Mina) 4 ch farmer O 30a T 3h 8c R3 Olivet Bkfd 28 Ind tel.
Shumaker, E. W. (Clara M.) 4 ch farmer O 30a 3h 4c R9 Charlotte Eat 24 B tel.
Shumaker, Orren E. (Pearl May) 1 ch farmer O 94a 4h 8c R9 Charlotte Bkfd 37 B tel.
SHUTER, C. W. (Alice) 1 ch farmer O 80a 2h 8c R4 Vermontville Kal 41 Ind tel.
Sidler, Alfred (Phoebe) sexton Kendall St Bellevue.
SIDWELL, L. (Evaline M.) 1 ch farming O 31a 9h 5c R2 Olivet Wal 8.
Siebly, W. A. (Susie) 3 ch farmer O 80a 4h 8c R6 Lansing Del 44 B tel.
Sielaff, Bert (Martha) 1 ch farmer T 4h 1c R1 Lansing Del 36.
Signs, A. M. (Lizzie) farmer O 120a 4h 16c R2 Sunfield Sun 30 Ind tel.
Silcox, Charles (Lena) farmer O 40a 3h 7c R1 Dimondale Wind 69.
SILVERTHORN, C. B. (Nettie F.) farming O 136a 2h 3c R4 Olivet Wal 15.
Simcox, Theodore 2 ch laborer O 3a R1 Bellevue Bell 43.
Simmons, Chas. L. (Millie) R1 Potterville.
SIMON, ARTHUR (Florence) 1 ch farmer T 5h 5c R4 Grand Ledge One 47.
SIMON, HENRY (Estella) 1 ch farmer T R3 Charlotte Eat 15 B tel.
SIMON, LOUIS (Florence A.) farmer O 75a Adams St Bellevue.
SIMON, W. E. farm implement South St Bellevue.
Simons, F. E. (Lillian) 2 ch farmer T 2h 5c R8 Eaton Rapids Bkfd 94.
Simons, John (Regina) farmer T 5h 20c R1 Lansing Del 71 Ind tel.
Simpson, Chas. farmer T 4h 13c R1 Charlotte Che 68.
Simpson, E. E. (Hattie) 3 ch farmer T 4h 10c R1 Charlotte Che 64.
Simpson, J. B. (Mary) 1 ch farmer O 80a 3h 6c R10 Charlotte Che 21.
Simpson, Katherine 12 ch O 100a R1 Charlotte Che 68.
SIMPSON, LESLIE (Emma E.) 1 ch farmer O 80a 2h 8c R11 Charlotte Che 65.
Simpson, Wm. (Ella) 1 ch laborer Dimondale.
Sinclair, Estley (Zoa) 2 ch farmer O 110a 4h 14c R1 Charlotte Rox 46.
Sinclair, H. (Emma L.) 7 ch farmer O 120a 5h 9c R1 Vermontville Sun 51 Ind tel.
Sindlinger, H. C. (Amelia) farmer T 3h 12c R1 Lansing Del 70 Ind tel.
Sines, I. M. (Emma Jane) 2 ch elevator work O H&L Jackson St Sunfield Sun.
Singer, G. R3 Grand Ledge One.
Siple, Benjamin (Ruby) T R6 Charlotte.
Siple, Bruce wks with Benj. R6 Charlotte.
SIPLE, FREEMAN (Bessie) 1 ch farmer T 2h 3c R6 Charlotte Che 34.
Sirls, Sarah G. O R3 Charlotte.
Sisson, Charley 2 ch farmer T 2h 3c R11 Charlotte Ben 13.

Sisson, Geo. wks with Chas. R11 Charlotte.
Sitz, Albert bds with W. H. Brown R9 Charlotte.
SKINKLE, ABRAM 3 ch farmer O 40a 3h 4c R1 Mulliken Rox 53 B tel.
Skinkle, Don (Anna) 3 ch laborer O H&L Potter St Mulliken.
Skinner, B. H. (Ada) 1 ch farmer O 150a 3h R2 Dimondale Wind 99 B tel.
Skinner, D. D. (Ruth) 3 ch merchant O 40a 1h R2 Grand Ledge One 23 Ind tel.
Skinner, Edward wks with County Farm R6 Charlotte.
Skinner, Florence J. 4 ch farmer O 92a R1 Dimondale Wind 83.
Skinner, Frank (Julia) 2 ch livery O H&L Dimondale.
Skinner, Guy (Bertha) 2 ch farmer O 78a 2h 20c R4 Grand Ledge Del 9 Ind tel.
Skinner, G. D. R2 Grand Ledge One.
SKINNER, H. C. (Cora) farmer & horse breeder O 160a 8h 4c R1 Dimondale Wind 83 Ind tel. See adv.
SKINNER,, LYNN (Minnie) 3 ch farming O 11a 4h 2c R2 Grand Ledge Rox 78 Ind tel.
Skinner, V. A. (Olive) farmer O 80a 2h 4c R5 Grand Ledge One 14 Ind tel.
Skinner, Wm. (Franc) 2 ch painter & paperhanger O H&L Dimondale.
Slade, C. S. (Florence) 4 ch farmer O 40a 3h 2c R2 Charlotte Car 27.
SLAUGHTER, A. D. (Mary) 1 ch farmer O 40a 4h 10c R6 Lansing Del 45 B tel.
SLAUGHTER, MRS. C. K. 3 ch farmer O 100a 4h 13c R8 Charlotte Ben 22.
Slaughter, Lewis (Marion) 8 ch farmer & beekeeper O 40a 1h R6 Lansing Del 45.
Slaughter, Myrtle bds with Carrie K. R8 Charlotte.
Sloan, G. L. (Ila) 2 ch O H&L Olivet.
Sloan, H. A. (Laura) 1 ch sexton O H&L Mill St Olivet Wal.
Sloan, Mrs. Lucille 1 ch lives with daughter Mrs. John Turner French St Mulliken.
SLOSSON, RUBY J. (Marcia R.) 1 ch farmer O 114a 3h 15c R4 Vermontville Kal 42 Ind tel.
Small, John (Edith) T R11 Charlotte.
SMALLEY, J. R. (Lottie) 1 ch farmer O 80a 3h 2c R3 Vermontville Sun 26 Ind tel.
Smart, Clifford (Elizabeth) 1 ch farmer O 35a 2h 3c R6 Charlotte Che 35.
Smedt, Rena (Julia) 1 ch farmer T 3h 2c R6 Lansing Del 40
Smith, Abe (Cora) 1 ch farmer O 80a 4h 7c R4 Vermontville Vtvl 22.
Smith, Albert A. (Edith M.) 3 ch farmer T 3h 6c R4 Vermontville Kal 42.
SMITH, ALFRED (Hannah) 5 ch farming O 93a 1h 2c R4 Charlotte Bkfd 1 Ind tel.
Smith, Asa (Nina) laborer T R4 Charlotte Bkfd 42.
SMITH, A. B. (Edith) 3 ch farmer O 80a 2h 2c R2 Bellevue Bell 64.
Smith, A. C. farming O 75a 3h 3c R4 Charlotte Wal 92.
Smith, A. H. (Mary) 2 ch salesman O H&L 1h 1c R7 Charlotte Che 43.
Smith, A. P. (Christine) farmer O 40a 2h 10c R2 Charlotte Car 43.
SMITH, A. T. (Ida) 4 ch farmer O 108a 8h 11c R6 Eaton Rapids En Rs 73 B tel.
Smith, Bert O R4 Charlotte.
SMITH, CLAUD (Mabel) 2 ch farmer T 3h 16c R6 Eaton Rapids En Rs 73.
Smith, Clyde (Bernice) farming T 3h 12c R5 Grand Ledge One 13 Ind tel.
SMITH, CURTIS H. (Amy) 2 ch farmer T 3h 3c R2 Dimondale Wind 81 B tel.
Smith, C. E. (Eliza) 2 ch farmer O 65a 7h 4c R4 Eaton Rapids En Rs 25 B tel.
SMITH, C. G. (Lottie) 1 ch farmer part owner 100a 7h 8c R3 Eaton Rapids En Rs 46.
SMITH, C. H. (Henrietta) 1 ch farmer T 6h 12c R3 Eaton Rapids En Rs 11 B tel.

Remember

We have a CITY SALES DEPARTMENT. We sell HOUSES, LOTS, and EXCHANGE FOR FARMS

I TELL YOU HERE'S WHERE I BUY MY SHOES
P. W. KLINTWORTH
LANSING MICH
500-2-4 Prudden Building
Phones
Cits. 3653 Bell 136

SMITH, C. M. (Emma J.) 1 ch farmer O 40a 4h 3c R6 Eaton Rapids En Rs 72.
SMITH, C. T. (Mary M.) 9 ch farmer T 1c R1 Sunfield Sun 65.
Smith, Dan (Hannah) farmer O 100a 4h 2c Woodbury Sun 5 Ind tel.
Smith, Daniel G. (Etta E.) 4 ch farming O 80a 3h 5c R2 Vermontville Kal 57 B & Ind tels.
Smith, Dow (Elsie) farmer T 2h R2 Dimondale Wind 7.
Smith, Earl (Lonis) farmer T 7h 12c R4 Charlotte Eat 50 B tel.
Smith, Eli (May) 2 ch well driller Elizabeth St Bellevue.
Smith, Mrs. Elizabeth O 30a R3 Charlotte Eat 43.
Smith, Elliott farmer O 75a 1h 3c R3 Grand Ledge Del 3.
Smith, Elwood B. (Mayme G.) 4 ch farmer O 57a 2h 4c R2 Bellevue Bell 39.
Smith, Emanuel O H&L R7 Charlotte.
SMITH, E. A. (Frances) 2 ch farmer O 10a 1h 1c R5 Eaton Rapids En Rs 87 B tel.
SMITH, E. B. (Mary) 3 ch blacksmith O H&L Main St Muliken B tel.
Smith, E. E. (Lois) farmer O 138a 6h 15c R4 Eaton Rapids Eat 50 B tel.
SMITH, E. E. (Frances R.) 5 ch farming O 40a 3h 3c R1 Grand Ledge One 1.
Smith, Frank B. (Sarah L.) 1 ch farmer T 2h 10c R3 Vermontville Vtvl 8.
Smith, Frank (Amelia) 5 ch farmer O 10a 2c R9 Charlotte Bkfd 63.
SMITH, FRED (Ada) blacksmith T R4 Lansing Del 32.
Smith, Fred A. (Carrie) 2 ch farmer O 80a 4h 6c R10 Charlotte Car 29.
Smith, F. L. (Della) 6 ch farmer O 80a 6h 9c R1 Dimondale Wind 34 Ind tel.
SMITH, F. T. (Bella C.) contractor O 22a 1h R2 Charlotte Kal 80.
SMITH, GEORGE (Della) 2 ch farmer O 120a 4h 12c R2 Sunfield Sun 60 Ind tel.
Smith, Graydon (Carrie) 1 ch farmer T 2h 5c R4 Grand Ledge Del 19 Ind tel.
Smith, Guyneta wks with John Ploof R10 Charlotte.
Smith, Geo. O. (May) 2 ch farmer T 3h 2c R10 Charlotte Car 69 Ind tel.
Smith, Geo. W. R5 Grand Ledge One.
Smith, Gil. H. (Eva A.) 2 ch farmer O 60a 2h 2c R11 Charlotte Car 36 Ind tel.
Smith, G. O. (Sylvia) 3 ch farming O 59a 5h 7c R5 Grand Ledge One 44 Ind tel.
SMITH, HARLEY (Lora) 5 ch farming O 80a 3h 8c R2 Sunfield Sun 56 Ind tel.
SMITH, MRS. HUBER R6 Bellevue.
SMITH, H. B. (Mabel) 1 ch farmer O 64a 4h 17c R6 Lansing Del 41 B tel.
SMITH, H. C. (Emma) 3 ch farmer O 52a 3h 6c R7 Charlotte Car 36 Ind tel.
SMITH, H. W. farmer O 80a R2 Sunfield Sun 56.
SMITH, IRA J. (Hattie L.) 4 ch farming O 120a 5h 18c R4 Grand Ledge One 46 Ind tel.
SMITH, IRA L. (Reva) 4 ch laborer O H&L 2h R7 Charlotte Che 43 Ind tel.
Smith, James engineer Jackson St Sunfield.
Smith, James (Anna) 2 ch farmer O 80a 3h 4c R7 Eaton Rapids Ham 27 Ind tel.
Smith, James (Cora) 1 ch marshal Adams St Bellevue.
Smith, Joe (Josephine) 3 ch carpenter T Jackson St Sunfield.
Smith, John machinist repair shop bds with Katharine R2 Charlotte.
Smith, John (Lena) 1 ch farmer 80a R5 Charlotte Car 52.
Smith, John T. (Alice) 3 ch beekeeper O 1a 1h R6 Bellevue Bell 24 B tel.
SMITH, JOHN W. (Eveline P.) 1 ch farmer O 2a R2 Charlotte Kal 76.
Smith, J. A. (Nelia) farmer part owner 100a 4h 8c R3 Eaton Rapids En Rs 46.
Smith, J. A. 1 ch farmer O 70a 2h 2c R2 Bellevue Bell 64.
SMITH, J. W. (Mabel) 2 ch farmer O 80a 6h 12c R2 Grand Ledge One 23 Ind tel.
Smith, Kate wks with Daniel Brock R3 Charlotte.
Smith, Katharine L. (wid Donald) R2 Charlotte.
Smith, Leonard (Maggie) 6 ch laborer O 7a R4 Grand Ledge Del 27.
Smith, Lucy bds with Bert R4 Charlotte.
Smith, Myron (Edith) farmer O 120a 7h 15c R1 Lansing Del 49 Ind tel.
Smith, M. D. (Alma) 3 ch farmer O 50a 3c R4 Vermontville Vtvl 22.
SMITH, MRS. NETTIE T. R4 Eaton Rapids.
Smith, Norman (Flossie) 1 ch farming T 3h 2c R8 Eaton Rapids Bkfd 69.
SMITH, OMAR (Bertha) farmer T 2h R4 Bellevue Bell 28 Ind tel.

Smith, P. A. (Edna M.) 2 ch farmer T 7h 12c R1 Mulliken Rox 54 B tel.
Smith, R. A. (Eva) farming O 40a 2h 8c R5 Grand Ledge One 63 Ind tel.
Smith R. N. farmer O 120a 7h 15c R6 Eaton Rapids En Rs 54 B tel.
Smith, Sam farmer T 2h 6c R4 Eaton Rapids En Rs 26.
SMITH, S. H. (Juliette) 2 ch farmer O 80a 1h 4c R1 Mulliken Rox 36.
Smith, S. P. (Clara H.) farmer O 46a 2h 3c R3 Grand Ledge Del 3 Ind tel.
SMITH, VERN (Nellie) 1 ch farmer T 5h 27c R1 Mulliken Rox 30 B tel.
Smith, Vern farmer O 90a 3h 11c R1 Eaton Rapids Ham 94 Ind tel.
Smith, Vivian bds with Nettie Root R3 Charlotte.
Smith, V. M. farmer O 70a 4h 6c R1 Eaton Rapids Ham 94 Ind tel.
Smith, Wm. (Ella M.) 1 ch farmer O 90a 2h 15c R8 Eaton Rapids Ham 35 Ind tel.
Smith, Wm. (Margaret) T R11 Charlotte.
Smith, Wm. M. (Minnie) 2 ch farmer O 50a 5h 7c R8 Eaton Rapids Ham 9.
SMITH, W. G. (Anna) 4 ch farmer O 114a 7h 9c R5 Grand Ledge Ben 56 Ind tel.
Smith, W. H. (Delia) farmer O 40a 1h 4c R1 Potterville Ben 61 Ind tel.
SMITH, W. H. (Dora) 4 ch farmer O 120a 4h 9c R10 Charlotte Car 69 Ind tel.
Smock, John (Mary) 10 ch farmer O 2a 1h 1c R1 Sunfield Sun 95.
Smurr, Fred (Ida) O R2 Charlotte.
Smuts, Lester (Clara) 5 ch farmer O 125a 4h 8c R8 Charlotte Ben Ind tel.
Snell, C. S. (Flora E.) 3 ch physician O 45a 3h 4c R4 Vermontville Vtvl 41 Ind tel.
Snell, Dana physician South St Bellevue.
SNELL, MRS. JOHN Olivet.
SNELL, W. H. (Fannie A.) 1 ch farmer & butcher T 2h R8 Eaton Rapids Bkfd 66.
Snoke, Mrs. Floy O 120a 6h 11c R4 Eaton Rapids Eat 60.
SNOKE, HARRY (Bertha) 4 ch farmer T 8h 10c R1 Vermontville Vtvl 62 Ind tel.
Snoke, L. (Bernice) O 120a 6h 11c R4 Eaton Rapids Eat 60.
SNOKE, MEL R4 Eaton Rapids.
Snow, Mrs. Rosa 1 ch O H&L R6 Lansing Del 60.
SNYDER, EMMA R4 Charlotte.
SNYDER, MRS. FRED R5 Eaton Rapids.
Snyder, Geo. W. (Mary C.) 4 ch physician O office&home 1h Main St Mulliken B tel.
SNYDER, MRS. HATTIE R7 Charlotte.
Snyder, James (Carrie) ret O H&L French St Mulliken.
Snyder, John (Carrie) 1 ch farmer O 120a 3h 5c R7 Charlotte Car 33 Ind tel.
Snyder, Q. A. (Louisa) 1 ch farmer O 50a 3h 6c R2 Sunfield Rox 13.
Snyder, R. S. farming O 40a R4 Charlotte Wal 88.
Snyder, Simeon O R3 Olivet.
Snyder, Walter (Amy) 3 ch farmer O 80a 6h 6c R8 Charlotte Ben 22 Ind tel.
SODT, EDWARD (Laura) 3 ch farmer O 80a 5h 6c R8 Charlotte Eat 13 Ind tel.
Soles, Matilda bds with H. Johnson R11 Charlotte.
SOLLID, P. O. (Maren) 2 ch farmer T 12h 53c R2 Lansing Del 64.
Soule, Archie F. (Lutie R.) 3 ch laborer O H&L Charlotte St Mulliken.
Souser, Emily farmer 120a 5h 33c R7 Eaton Rapids En Rs 40 Ind tel.
Southern, Wm. D. (Lulu E.) 4 ch farmer T 5h 11c R4 Vermontville Kal 40 Ind tel.
SOUTHERN, A. H. R2 Bellevue.
Southward, Edward (Mellissa) 3 ch farmer O 115a 5h 9c R4 Charlotte Bkfd 33.
Southward, John (Lilah) 1 ch farmer O 110a 6h 8c R3 Olivet Bkfd 10.
Southward, Melvin farmer 2h R3 Olivet Bkfd 10.
SOUTHWORTH, ALLEN farmer O 50a R3 Charlotte Eat 17.
SOUTHWORTH, CHARLES (Alice) 4 ch farmer O 95a 3h 11c R8 Charlotte Eat 13 Ind tel.
SOUTHWORTH, MILO (Cora) 2 ch farmer O 120a 5h 12c R9 Charlotte Eat 24 B tel.
Southworth, Myron 4 ch farmer O 157a 4h 11c R3 Charlotte Eat 17 B tel.
Southworth, M. S. (Bessie) 1 ch farmer O 200a 8h R3 Charlotte Eat 43 Ind tel.
SOUTHWORTH, VERN L. (Lillie) farmer T 80a 2h 9c R2 Grand Ledge Rox 80 Ind tel.
Space, Nathaniel (Alma) 2 ch farmer O 80a R4 Grand Ledge Del 19 Ind tel.
SPACE, NELSON (Gratia) 2 ch farmer O 120a 8h 20c R4 Grand Ledge Del 19 Ind tel.

Space, Phillip (Cora) 3 ch farmer O 17a 1h 3c R4 Grand Ledge Del 27 Ind tel.
Space, W. J. (Minnie) 4 ch farmer O 80a 3h 8c R4 Grand Ledge Del 27 Ind tel.
Spalding, Wm. (Mary) 2 ch farmer O 84a 1h 18c R2 Sunfield Rox 11 B tel.
Spangler, A. E. (Jennie) grocery O H&L R1 Lansing Del 29.
Spaulding, Bert F. (Florence) 6 ch farmer O 100a 5h 8c R2 Bellevue Bell 39 Ind tel.
Spaulding, Helen housekeeper N Main St Bellevue.
Spaulding, Mrs. Johanna housekeeper South St Bellevue.
SPAULDING, JOHN A. Bellevue.
Spaulding, Thearon (Fidelia) laborer Kendall St Bellevue.
Spaulding, W. M. (Alta) 4 ch farmer O 80a 3h 14c R3 Bellevue Bell 27 Ind tel.
Spear, Eugene (Lizzie) 2 ch farmer O 80a 6h 9c R10 Charlotte Car 58 Ind tel.
Spear, F. B. (Josephine) 1 ch farmer T 6h 7c R7 Charlotte Car 60.
Spear, Le Roy (Bessie) T R10 Charlotte.
Spears, Bert 3 ch laborer T 80a R1 Lansing Del 56.
Spears, Carmi (Marjorie) T R1 Charlotte.
SPEARS, PERRY farmer O 78a 3h 4c R3 Eaton Rapids En Rs 11.
SPENCER, FRANK L. (Cela) 1 ch farmer O 102a 3h 8c R5 Eaton Rapids En Rs 77.
Spencer, Nodan W. (Della) O R2 Charlotte.
SPENCER, RUFUS (Nettie) 2 ch farmer O 20a 2c R2 Eaton Rapids Ham 50 B tel.
Spencer, Walter (Dema) 2 ch janitor public schools Jane St Bellevue.
Spencer, Wm. (Millie) farmer O 40a 2h 2c R3 Eaton Rapids En Rs 45.
Spice, Chas. (Lydia) wks with Henry Catfield R4 Charlotte.
Spicer, Celia bds with E R4 Charlotte.
Spicer, Dorr (Marie) farming T 5h 9c R8 Eaton Rapids Bkfd 48 Ind tel.
Spicer, Eugene (Bertha) 2 ch farmer O 67a 3h 7c R4 Charlotte Bkfd 2 Ind tel.
Spicer, Frank A. (Mary F.) farmer O 158a 3h 5c R4 Charlotte Bkfd 2 Ind tel.
Spicer, Fred (Della) 6 ch farmer O 40a 6h 4c R4 Charlotte Eat 27.
Spicer, William A. (Della M.) ret O ½a 1h R4 Charlotte Bkfd 27.
Spies, John (Catherine) 3 ch farmer O 40a 4h 3c R1 Vermontville Vtvl 64.
SPINE, ALBI R4 Bellevue.
Spitzer, John (Mary) 1 ch farmer Dimondale.
SPITZER, JOHN A. (Mary A.) 2 ch farmer O 14a 3h 3c Woodbury Sun 10.
Spore, Jacob (Ella) 1 ch ret O H&L French St Mulliken.
Spotts, Ezra D. (Ada) 1 ch farmer O 140a 4h 28c R9 Charlotte Bkfd 39 B tel.
Spotts, Floyd (Pearl) farmer T 2h 3c R9 Charlotte Eat 28.
Spotts, George W. (Sarah E.) 3 ch farmer O 280a 2h 16c R9 Charlotte Bkfd 36 B tel.
Spotts, Roy (Mazie) farmer T 1h 3c R9 Charlotte Bkfd 36 Ind tel.
SPRAGUE, B. A. (Julia E.) farmer O 60a 3h 4c R4 Vermontville Kal 40 B tel.
SPRAGUE, MRS. CELIA 9 ch farming O 52a 3h 10c R2 Vermontville Kal 38 Ind tel.
Sprague, Clair (Leda) O R4 Eaton Rapids.
Sprague, Clyde H. (May) farmer T R1 Bellevue Bell 46.
Sprague, Dell (Edith) 2 ch farmer O 80a 5h 6c R10 Charlotte Che 20.
SPRAGUE, EARL (Stella) 2 ch farmer T 3h 4c R2 Sunfield Sun 76 Ind tel.
SPRAGUE, E. (Mary) laborer O H&L Potter St Mulliken B tel.
Sprague, E. E. (Ezra) 6 ch farmer O 167a 14h 14c R1 Vermontville Vtvl 58 Ind tel.
Sprague, E. G. (Ina) 2 ch farmer T 3h 12c R1 Vermontville Vtvl 72 Ind tel.
Sprague, Frazer 3 ch ret O 40a 1h R4 Vermontville Vtvl 21.
SPRAGUE, FRED G. (Emma) 5 ch farmer O 224½a 10h 13c R1 Sunfield Sun 59 Ind tel.
Sprague, Gale wks with H. D. R10 Charlotte.
Sprague, Helen O. teaching R2 Vermontville Kal 38 Ind tel.
Sprague, Leon (Lulu) 1 ch farmer T 2h 6c R4 Vermontville Vtvl 2.
Sprague, Milton (Grace) O 150a 3h 27c R1 Vermontville Vtvl 57 Ind tel.
Sprendl, Fred (Ona) O R2 Charlotte.
SPRINGER, C. P. (Minnie) 3 ch merchant O H&L R6 Eaton Rapids En Rs 87 B tel.
Springer, G. W. (Emily) ret farmer 2a R5 Eaton Rapids En Rs 84.

Springett, S. T. (Mary) 2 ch miller O H&L First St Sunfield Sun.

SQUIRES, ALBERT (Ruth) 4 ch farmer O 80a 4h 13c R3 Eaton Rapids En Rs 14 Ind tel.

SQUIRES, CLAUD (Anna) 2 ch farmer T 3h 18c R4 Eaton Rapids En Rs 25 B tel.

Squires, George H. (Aphelia) farmer O 94a 4h 13c R1 Potterville Ben 33 Ind tel.

Squires, Roswell (Elizabeth) 1 ch farmer O 103a 1c R1 Potterville Ben 33.

Stacey, John farmer O 8a R8 Charlotte Eat 8.

Stackman, Albert W. (Effa) 3 ch farmer O 100a 4h 14c R4 Grand Ledge Del 38 Ind tel.

Stackman, Alfred E. (Maude) 1 ch farmer O 60a 3h 7c R4 Grand Ledge Del 7 Ind tel.

Stackman, H. (Lena) 1 ch farmer T 2h 8c R4 Grand Ledge Del 11.

Stafflet, Ambrose (Lalma) O R9 Charlotte.

Stafflet, Ellis (Edna) T R9 Charlotte.

Stafford, F. A. (May) 1 ch farmer O 76a 2h 4c R1 Lansing Del 31 B tel.

STAFFORD, GEO. (Eleanor) 1 ch farmer O 40a 2h 10c R4 Grand Ledge Del 33 B tel.

Stall, Amelia M. T Charlotte St Box 186 Mulliken B tel.

Stall, Chas. W. (Etta) 1 ch farmer O 50a 1h 5c R1 Charlotte Che 57 Ind tel.

STALL, CLYDE (Grace) 2 ch farmer O 40a 2h 9c R1 Charlotte Che 55.

Stall, James B. (Ida) O R4 Charlotte.

Stall, M. D. (Emma) 1 ch farmer O 40a 4h 4c R4 Charlotte Car 75.

Stall, O. J. farmer O 60a 3h R5 Charlotte Car 72.

Stambaugh, Fred (Oda) 3 ch farmer T 4h 5c R1 Sunfield Sun 61 Ind tel.

STANNARD, THOMAS (Lola) farmer T 4h 6c R6 Bellevue Bell 23 Ind tel.

Stannard, I. C. farmer O 60a 5h 20c R1 Bellevue Bell 65.

Stanton, A. B. (Emma) 6 ch farmer T 3h 8c R1 Lansing Del 31.

STANTON, A. O. (Magnolia) 2 ch farmer O 120a 3h 9c R1 Dimondale Wind 85 Ind tel.

Stanton, Dee (May) 2 ch farmer T 5h 16c R6 Eaton Rapids Wind 62 B tel.

STANTON, LLOYD B. (Gladys) 1 ch farmer T 4h 6c R4 Vermontville Kal 36.

Stanton, Mrs. Margaret 4 ch farmer O 32a R1 Dimondale Wind 48.

Stanton, Orr (Emma) 1 ch farmer T 4h 20c R2 Dimondale Wind 81 B tel.

STANTON, PERCY (Edith) 2 ch farmer T 4h 18c R6 Eaton Rapids Wind 89 B tel.

Stark, Chas. 1 ch cement employe Elizabeth St Bellevue.

Stark, Joe R5 Grand Ledge One.

STARKEY, JOHN (Myrtle) farmer O 60a 3h 12c R2 Sunfield Sun 60.

STARKWEATHER, D. L. (Lucy) 1 ch farmer O 80a 7h 10c R5 Grand Ledge One 14 Ind tel.

STARKWEATHER, GEORGE M. (Orpha A.) 3 ch sawmill & farming O 285a 6h 11c R4 Charlotte Bkfd 1 Ind tel.

Starkweather, Henry (Frank) 5 ch farmer O 40a 2h 1c R1 Mulliken Rox 50.

Starkweather, Ralph (Maud) 1 ch farming O 20a 1h 2c R4 Charlotte Wal 89 Ind tel.

Starr, Geo. (Trase) 11 ch farmer O 237a 8h 12c R1 Grand Ledge One 1 Ind tel.

Stearns, Bert wks with Josephine Hall R3 Charlotte.

Stearns, Jane E. (wid Alfred A.) R9 Charlotte.

Demonstration of Spraying by State Agricultural Department.

Stearns, Myron D. bds with L. C. Munger R9 Charlotte.
Stebbins, Wm., Jr. bds with W. R11 Charlotte.
STEBBINS, WM. J. (Rena) 3 ch farmer O 25a 3h 3c R11 Charlotte Ben 17.
STEBBINS, WM. O. (Anna) O R11 Charlotte.
Steele, Charles H. (Grace) 1 ch farmer O 80a 3h 7c R8 Eaton Rapids Bkfd 94 B & Ind tels.
Steele, George A. (Nellie) 1 ch farming O 40a 3h 3c R7 Eaton Rapids Bkfd 83.
Stegman, Charley (Ida) O R1 Potterville.
Stephens, C. F. (Ida) 2 ch farmer O 60a 3h 4c R2 Bellevue Bell 57.
Stephens, Mrs. Jennie bean picker Adams St Bellevue.
Stephens, Nellie housekeeper Adams St Bellevue.
Sterley, Chas. (Ella) 2 ch farmer O 120a 4h 16c R3 Charlotte En Rs 6 B tel.
STERNBERG, P. C. (Mabel) farmer O 40a 3h 1c R4 Charlotte Car 75 B tel.
Stetler, J. (Pearl) 3 ch farmer T 2h 12c R5 Charlotte Car 71 Ind tel.
Stevens, Bert (Ida) 5 ch farmer T 3h 12c R1 Vermontville Vtvl 65.
Stevens, Clinton D. (Cora) 1 ch ret T R1 Charlotte Che 63.
Stevens, Edgar W. (Harriet R.) 3 ch farmer O 161a 5h 11c R2 Vermontville Vtvl 76 Ind tel.
Stevens, Ernest 1 ch farming O 60a 1h R4 Charlotte Bkfd 44 Ind tel.
Stevens, Fred W. Josephine O R4 Eaton Rapids.
Stevens, G. R. (Etta) 1 ch T R1 Vermontville Vtvl 35.
STEVENS, IRVING 3 ch farmer O 150a 1h 2c R4 Charlotte Bkfd 43 Ind tel.
Stevens, Jay (Emma) 2 ch farmer T 2h 1c R8 Eaton Rapids Bkfd 68.
STEVENS, J. L. (Cora) 1 ch farmer T 3h 2c R1 Mulliken Rox 41.
STEVENS, L. N. (May) 1 ch farmer T 4h 9c R2 Lansing Del 66 Ind tel.
Stevens, Mrs. Martha O 30a R4 Eaton Rapids En Rs 25.
Stevens, Omar (Belle) 2 ch farmer H&L R7 Eaton Rapids Ham 32.
Stevens, Ray (Susie) 1 ch farmer T 4h 7c R4 Charlotte Bkfd 43 Ind tel.
STEVENS, RAY E. (Edith) 1 ch creamery & poultry dealer Bellevue. See adv.
STEVENS, RICHARD A. (Olivia A.) farmer O 43a 2h 2c R2 Bellevue Bell 48 Ind tel.
Stevens, Stanley (Ora) 2 ch laborer O 3a R2 Bellevue Bell 63.
Stevenson, John (Sarah) 4 ch farmer O 40a 2h 4c R3 Eaton Rapids En Rs 42.
STEVENSON, WM. H. farmer O 18a 1h 2c R6 Eaton Rapids En Rs 61.
Steves, Myron (Mira) 2 ch O 20a 1h 1c R4 Vermontville Vtvl 41.
STEWARD, ARTHUR (Ethel) farmer T 3h 6c R1 Vermontville Vtvl 69 Ind tel.
STEWARD, NATHEN (Jennie) 10 ch farmer O 49a 5h 5c R3 Vermontville Sun 45 Ind tel.
Stewart, Anna (wid Jud) O R11 Charlotte.
Stewart, E. L. (Lora) 2 ch farmer 155a 6h 16c R4 Eaton Rapids Eat 51.
Stewart, Geo. wks with A. Halbeisen R10 Charlotte.
Stewart, Roy (Carrie) 2 ch farmer O 25a 2h 2c R1 Eaton Rapids Ham 94 Ind tel.
Stewart, Wm. wks with Anna R11 Charlotte.
Stewart, W. R. (Lydia) farmer O 8½a 1h R11 Charlotte Eat 7.
Stiefel, C. G. (Grace A.) farmer O 80a 3h 18c R1 Lansing Del 70 B tel.
Stiefel, Edw. R1 Dimondale.
STIEFEL, F. W. farmer O 79a 2h 4c R2 Dimondale Wind 73 Ind tel.
STIEFEL, MRS. M. R1 Dimondale.
STIEGMANN, CHARLES (Ida) farmer O 80a 5h 10c R1 Potterville Ben 61 Ind tel.
STIERLEY, CHAS. R8 Charlotte.
Stierley, Henry (Lena) T R3 Charlotte.
STILES, HARRY (Inez) farmer O 43a 4h 6c R2 Bellevue Bell 39 Ind tel.
Stiles, W. C. farmer O 77a 2h R2 Bellevue Bell 39 Ind tel.
Stillman, A. J. 5 ch farmer T 6h 10c R8 Charlotte Wind 15.
Stillman, Elmer (Minnie) farmer T R8 Charlotte Wind 16 Ind tel.
Stilwell, S. M. (Blanche I.) 3 ch farming T 3h 9c R10 Charlotte Kal 88 Ind tel.
STIMER, J. E. R5 Eaton Rapids.
Stincheomb, Archie (Rosa) druggist O H&L Third & Jackson Sts Sunfield Ind tel.
Stincheomb, Roe (Lydia) 3 ch farmer O 80a 3h 6c R1 Sunfield Sun 63 Ind tel.
Stincheomb, T. E. (Evelyn) druggist & grocery O H&L Cor Second & Washington Sts Sunfield Ind tel.
Stingel, Geo. (Mollie) 2 ch P. M. ticket agent T Charlotte St Mulliken.
STIRLING, MRS. C. C. R1 Olivet.
Stockey, Chester (Susie) 6 ch laborer T R7 Charlotte Che 38.

Stockwell, E. A. (Viola) 3 ch farmer O 40a 2h 2c R6 Charlotte Car 67 Ind tel.

STOCKWELL, HOBART R5 Grand Ledge.

Stocumb, Hiram (Sarah E.) 5 ch ret O Charlotte St Mulliken B tel.

STOCUMB, J. G. R1 Mulliken.

Stoddard, Bert (Elen) cement employe R1 Bellevue Bell 71.

STOFFLET, AMBROSE (Salina) 1 ch farmer O 150a 7h 15c R8 Eaton Rapids Bkfd 67.

Stofflet, Ellis (Edna) 2 ch farm hand R8 Eaton Rapids Bkfd 67.

Stoll, Edward (Emma) farmer O 158a 7h 30c R1 Lansing Del 56 Ind tel.

Stoll, Wm. (Clara L.) 1 ch farmer O 117a 6h 10c R1 Lansing Del 56 Ind tel.

STONE, A. G. (Ester) farming O 28a 3h 1c R2 Olivet Wal 54.

Stoner, Earl (Olie) R3 Charlotte Eaton Rapids 6 B tel.

Stoone, Larena bds with Victor Moore R6 Charlotte.

Storey, Mrs. Robert 12 ch ret R8 Eaton Rapids Bkfd 23 Ind tel.

STORR, FRANK Olivet.

Stout, Chas. (Edith) 2 ch O 100a 4h 10c R4 Vermontville Vtvl 22 Ind tel.

Stowell, W. G. (R. Ola) 1 ch farmer O 50a 2h 5c R1 Lansing Del 46.

STRANGE, D. M. (Mabel) 3 ch farming O 200a 13h 25c R5 Grand Ledge One 44 Ind tel.

STRANGE, JOHN B. (Evelyn) 1 ch farming O 387a 18h 70c R5 Grand Ledge One 43 Ind tel. See adv.

Stratton, A. (Jennie) 2 ch farmer O 80a 2h 2c R10 2h 2c R10 Charlotte Car 59 Ind tel.

Strayer, R. H. (Fleeta) 1 ch farmer O 80a 4h 15c R7 Eaton Rapids Bkfd 77 Ind tel.

Stribling, Mrs. Adella 2 ch farmer O 48a 4h 1c R1 Lansing Del 32 B tel.

Strickland, Lulu bds with John H. Loucks R8 Charlotte.

STRICKLAND, L. A. (Ella M.) 3 ch farmer O 20a 2h 3c R6 Charlotte Che 52.

STRICKLING, J. W. (Anna) 1 ch farmer O 24a 1h 2c R5 Eaton Rapids En Rs 77.

Strickling, R. E. (Minnie) 4 ch farmer O 90a 6h 9c R6 Eaton Rapids En Rs 69 B tel.

Strimback, Wm. (Harriett) farmer O 32a 7h 2c Woodbury Sun 10.

STROBEL, J. C. R1 Olivet.

Strobel, A. W. (Mary) 6 ch farmer O 80a 7h 16c R1 Dimondale Wind 47 Ind tel.

STROBEL, ERNEST (Caroline) 2 ch farmer O 40a 2h 4c R1 Dimondale Wind 47 Ind tel.

STROBEL, FRED (Hazel) 1 ch farmer O 100a 6h 12c R1 Dimondale Wind 95 Ind tel.

Strobel, George (Estella) farmer O 80a 5h 8c R1 Dimondale Wind 47 Ind tel.

Strobel, Henry (Ida M.) farmer O 160a 8h 17c R2 Dimondale Wind 37 Ind tel.

Strong, C. W. 4 ch farmer O 80a 10h 4c R1 Mulliken Rox 29.

Strong, D. Janett 1 ch ret O 60a R4 Charlotte Bkfd 2 Ind tel.

Strong, Newell O. (Sophronia) 2 ch farming O 60a 3h 4c R1 Mulliken Rox 32 B tel.

Strow, Cleveland (Edna) 3 ch farmer T 4h 10c R3 Vermontville Vtvl 8 Ind tel.

Strow, Leonard (Emma) 1 ch O 99a 2h 10c R3 Vermonvtille Vtvl 8 Ind tel.

Struckman, S. D. (Agnus) 2 ch farmer O 74a 3h 13c R5 Eaton Rapids En Rs 84 B tel.

Struckman, S. J. (Mary) 2 ch farmer O 90a 6h 15c R1 Dimondale Wind 82 Ind tel.

STRUMP, ISAIAH (Lutitia) farming O 20a 2h R4 Olivet Wal 38 B tel.

STRYKER, OWEN P. (Mabel A.) 1 ch farming O 50a 3h 1c R1 Mulliken Rox 11 B tel.

Stryker, W. A. (Fannie) 2 ch farmer T 3h 7c R1 Vermontville Vtvl 64.

Stuart, Arthur (Alice) 3 ch farmer O 120a 6h 10c R8 Eaton Rapids Bkfd 66 B tel.

FARMS Do you wish to buy or sell See

Stuchfield, John (Martha) farmer T 3h 13c R10 Charlotte Car 58.
STUMP, ISAAC R4 Olivet.
STUTS, SETH Olivet.
Sumerix, Delbert (Edna) 1 ch laborer O H&L R6 Lansing Del 60.
Sumit, Patrick laborer T R6 Lansing Del 44.
Summer, Lee wks with Miles Van Alstine R3 Charlotte.
Summers, Louis (Edith) O R7 Charlotte.
Surine, Chas. (Anna) 2 ch farmer O 60a 4h 8c R3 Vermontville Vtvl 7 Ind tel.
Surine, Horace (Elsie) O R6 Charlotte.
SURINE, L. (Alice) 2 ch farming O 120a 8h 7c R6 Charlotte Rox 42.
Surine, Walter wks with Horace R6 Charlotte.
Sutherland, Carson E. (Lillian) 2 ch farmer O 290a 8h 19c R1 Grand Ledge One 36 Ind tel.
Sutherland, Clifter H. (Marie) 2 ch farmer T R1 Grand Ledge One 36.
Sutherland, Dorr W. R5 Grand Ledge One.
SUTHERLAND, D. W. farmer O 20a 3h 4c R1 Grand Ledge One 36 Ind tel.
Sutton, F. H. 1 ch farm hand R8 Eaton Rapids Bkfd 47 Ind tel.
SUTTON, L. 1 ch farmer 112a R2 Eaton Rapids Ham 56.
SUTTON, ROY (Luella) 2 ch farmer O 14a 1c R2 Springport Bkfd 49 Ind tel.
Swagler, A. F. (Sarah) farmer O 40a T 3h 4c R6 Lansing Del 44.
Swagler, J. F. (Mina) 2 ch farmer O 80a 3h 12c R6 Lansing Del 44 B tel.
SWAN, ALVIN (Daisy) 1 ch farmer O 40a T 4h 9c R6 Lansing Del 42 B tel.
Swan, Cecil (Katharine) farmer O 40a 5h 15c R8 Eaton Rapids Bkfd 68 Ind tel.
Swan, Dell (Carrie) 4 ch O 230a 3h 14c R8 Eaton Rapids Bkfd 68 Ind tel.
Swan, Ernest wks with John Creitz R6 Charlotte.
SWAN, HUGH (Lucretia) 2 ch farmer O 76a 3h 6c R8 Eaton Rapids Ham 5 B tel.
Swan, Morgan ret O 40a R7 Eaton Rapids Bkfd 82 Ind tel.
Swan, Robert E. (Mono) farmer O 70a 2h 8c R1 Potterville Ben 26.
Swan, Vern (Hazel) farmer O 80a T 5h 11c R8 Eaton Rapids Bkfd 88 B & Ind tels.
SWAN, WM. F. (Lula) 3 ch farmer O 20a R2 Dimondale Wind 47 B tel.
SWEET, CHAS. E (Phobe) 2 ch farming & dairying T 4h 18c R2 Grand Ledge One 48 Ind tel.
Sweet, Claude (Nora) 4 ch farmer T R4 Lansing Del 53 Ind tel.
SWEET, GEO. W. R3 Olivet.
Sweet, J. W. (Mary A.) 2 ch farming O 120a 4h 5c R2 Bellevue Kal 52.
Sweet, Rittie wks with Jay W. Quantrell R1 Charlotte.
SWICK, GEO. (Hannah) 2 ch farmer O 80a 6h 14c R3 Vermontville Sun 23.
SWIFT, A. P. (Myrtie) B.) 1 ch farmer O 160a 11h 7c R4 Bellevue Kal 51 Ind tel.
Swift, B. N. (Hazel) 4 ch farmer O 8a 2h 2c R1 Vermontville Vtvl 57.
Swift, F. M. (Jane E.) 7 ch ret farmer O H&L 1c Yale St Olivet Wal.
SWIFT, RUE (Hortense S.) 3 ch farming T 3h 6c R2 Bellevue Kal 73 Ind tel.
Swift, Mrs. R. A. 1 ch farmer 40a 2h 6c R3 Vermontville Vtvl 26.
Sykes, Chas. E. O 24a R2 Charlotte Car 24.
Sykes, Guy (Marcia) O R2 Charlotte.
Sykes, Hughes (Maud) 2 ch farmer O 65a 2h 7c R5 Bellevue Bell 24 Ind tel.
Sykes, Jay wks with Guy R2 Charlotte.
TABER, G. M. (Bertha O.) farmer O 80a 5h 13c R1 Springport Ham 22 Ind tel.
TAGGART, MRS. L. R5 Charlotte.
Tait, Charles (Myrtle) T R10 Charlotte.
Tait, Joseph (Maggie) 3 ch farmer O 54a 3h 1c R5 Charlotte Car 52.
TALBOT, BYRON (Minnie B.) 2 ch carpenter O H&L R1 Bellevue Bell 45.
TALBOT, LAVERNE Olivet.
TALBOT, LEON (Dora M.) 2 ch mason O H&L 1c Olivet Wal.
TALBOT, WILLIAM (Jennie) 2 ch farming O 50a 2h 3c R8 Eaton Rapids Bkfd 50 Ind tel.
Tanner, A. J. (Dorcas) gardener O 1a R2 Bellevue Bell 48.
Tanner, Bert (Amy) 2 ch O 85a 3h 5c R2 Vermontville Vtvl 46 Ind tel.
Tanner, Edna bds with John R10 Charlotte.
Tanner, Frank (Nancy) 6 ch farmer O 110a 5h 10c R10 Charlotte Car 5.
Tanner, Frank R. (Mary) 4 ch laborer T 1h R7 Charlotte Car 61.
TANNER, GLEN D. (Grace M.) 1 ch farmer T 3h 18c R2 Vermontville Kal 54.
Tanner, H. B. farmer O 80a 6h 22c R4 Grand Ledge One 46 Ind tel.
Tanner, John (Clara) 6 ch farmer O 136a 4h 7c R10 Charlotte Car 7.
Tanner, W. A. (Sarah) 1 ch farmer O 120a 2h 3c R7 Charlotte Che 47 Ind tel.

Tarball, Wm. (Hattie) 4 ch O 40a 1c R4 Vermontville Vtvl 22.

Tarbell, E. (Elsie) farmer T 3h 10c R2 Sunfield Sun 71.

TAYLOR, BERT M. (Laura) 5 ch farming O 120a 4h 13c R1 Mulliken Rox 50 B tel.

Taylor, Byron O. (Hazel) T R8 Charlotte.

TAYLOR, CLAUDE M. (Myrtie M.) 4 ch farmer O 20a 4h R11 Charlotte Eat 4 Ind tel.

TAYLOR, C. F. (Grace E.) 3 ch farming O 90a 4h 9c R2 Mulliken Rox 58 B tel.

Taylor, David (Elsie) 4 ch farming O 121¼a 2h 5c R8 Eaton Rapids Bkfd 58 Ind tel.

Taylor, David, Jr. (Rose) 1 ch farming T 2h R2 Grand Ledge One 6.

Taylor, Delbert (Eleanor) laborer O H&L 1h R4 Vermontville Vtvl 41.

Taylor, Ed (Jennie) 6 ch ret O H&L Washington St Sunfield Ind tel.

Taylor, Mrs. Elsie J. 4 ch O ½a R4 Charlotte Bkfd 27.

TAYLOR, E. D. (Lillie) 6 ch farming O 80a 4h 10c R4 Vermontville Kal 41.

TAYLOR, FRANK (Olive C.) 3 ch farmer O 166a 3h 62c R1 Eaton Rapids Ham 71 Ind tel.

TAYLOR, FRANK W. (Loretta E.) 1 ch O 84a 4h 8c R1 Olivet Wal 53 B tel.

TAYLOR, GEORGE (Laura E.) 1 ch farmer O 100a 7h 2c R4 Charlotte Bkfd 43 Ind tel.

Taylor, George (Stella) farmer O 2a 3h R3 Vermontville Vtvl 8.

TAYLOR, GROVER (Ida) 2 ch farming T 5h 7c R4 Grand Ledge One 21 Ind tel.

TAYLOR, JAMES M. (Ella) 5 ch farmer O 80a 4h 12c R5 Grand Ledge Rox 75 Ind tel.

Taylor, John J. (Sarah J.) 4 ch farmer O 50a R2 Olivet Bkfd 17 Ind tel.

TAYLOR, MRS. LUCINDA 2 ch farmer O 94a 2h 7c Mulliken Rox 55 B tel.

Teall, H. V. (Lucretia) farmer O 30a 1c R2 Sunfield Sun 73 Ind tel.

Terrill, E. (Alice) 3 ch farmer T 5h 17c R4 Eaton Rapids En Rs 25 B tel.

Terryll, A. S. (Margaret) carpenter Dimondale.

Terryll, David B. (Sarah L.) 7 ch ret Dimondale.

Terwilliger, Clarence V. 4 ch laborer 1h R8 Eaton Rapids Bkfd 47.

Terwilliger, S. A. (Cora) 10 ch farmer O60 T 4h 9c R3 Bellevue Bell 14 Ind tel.

TERWILLIGER, VICTOR H. laborer R8 Eaton Rapids Bkfd 47.

Thedorski, John 1 ch farmer O 94a 3h 10c R6 Lansing Del 60.

Therman, Mary E. (wid Hamer) O R3 Charlotte.

THOMAS, MRS. ARMENIA R1 Olivet.

Thomas, George (Cora) 3 ch farmer O 80a 4h 3c R8 Charlotte Ben 47 Ind tel.

THOMAS, G. R2 Potterville.

Thomas, Jay (Almeda) farmer O 20a 4h 5c R8 Box 32 Eaton Rapids Bkfd 67.

THOMAS, JUDSON (Mertie) 2 ch farmer O 80a 3h 4c R4 Eaton Rapids Eat 61 B tel.

Thomas, J. O. 3 ch laborer O H&L R2 Springport Bkfd 55.

Thomas, Lewis (Annie) 1 ch carpenter O H&L North St Mulliken.

Thomas, Locke (Emma) T R8 Charlotte.

Thomas, S. (Lucy) farmer O 40a 2h 4c R1 Mulliken Rox 41 B tel.

THOMAS, VERNA R5 Olivet.

Thompson, A. J. (Julia) 7 ch farmer O 154a 4h 18c R1 Charlotte Ben 12.

THOMPSON, FRANK (Sylva I.) farmer O 117a 3h 9c R2 Vermontville Kal 38 Ind tel.

Thompson, Frank wks for Zara Nickols R1 Potterville.

Thompson, Jas. (Ada) 3 ch farmer T 5h 15c R1 Vermontville Vtvl 75 Ind tel.

Thompson, Joy bds with A. J. R1 Charlotte.

Thompson, J. F. (Alice E.) 4 ch minister T Dimondale.

Thompson, Martha wks for J. Perkins R6 Charlotte.

Thompson, Maynard (Twila) 1 ch drayman N Main St Bellevue.

Thompson, M. W. (Elizabeth) ret Adams St Bellevue.

Thompson, Washington (Deborah) 5 ch farmer O 160a 3h 6c R1 Vermontville Vtvl 75 Ind tel.

Thornton, A. D. (Lillie) farmer O 80a 4h 5c R5 Charlotte Bell 77.

THORNTON, E. E. (Vera L.) 3 ch farmer O H&L 2h Kalamo St Olivet Wal.

Thornton, Guy farmer O 80a 4h R2 Charlotte Car 9 B tel.

Thornton, G. O. (Elizabeth) 1 ch R2 Charlotte Car 17 B tel.

THORNTON, J. Olivet.

Thornton, Lucian wks for G. Haun R5 Charlotte.

Thornton, Oscar M. (Ella) 4 ch farmer O 80a 3h 18c R2 Charlotte Car 26 Ind tel.
Thornton, O. A. (Mabel) 2 ch farmer O 81a 4h 14c R2 Charlotte Car 57.
THORP, H. W. (Pearl) 1 ch farming O 97a 4h 8c R7 Eaton Rapids Bkfd 82 Ind tel.
THORP, LOREN (Minnie) farmer O 120a 8h 17c R2 Sunfield Sun 67 Ind tel.
THORP, PERCY farmer O 80a 3h 8c R2 Sunfield Sun 66 Ind tel.
Thrall, A. E. (wid David C.) O R8 Charlotte.
Thrall, Chas. A. (Myrtle) O R2 Charlotte.
Thrall, Elmer W. (Lavinia E.) 5 ch farmer T 3h 4c R1 Potterville Ben 68.
Thrall, Leon wks for A. E. R8 Charlotte.
Thrams, Carl (Ida) 3 ch thresher & farmer O H&L 2h Logan St Sunfield.
Thrun, Frank (May) 5 ch farmer O 80a 3h 19c R2 Vermontville Vtvl 52 Ind tel.
THUMA, CHAS. (Lulu) 1 ch farmer O 66a 4h 10c R7 Eaton Rapids Ham 10 Ind tel.
Thuma, J. W. (Mary) 2 ch farming O 80a 3h 9c R7 Eaton Rapids Bkfd 82 Ind tel.
Thuma, Perry (Gertrude) 2 ch farmer O 50a 3h 5c R4 Eaton Rapids Eat 61.
THUMA, WILLARD (Nettie) 2 ch farmer O 120a 6h 13c R8 Eaton Rapids Bkfd 88 Ind tel.
Thuma, W. E. (Emma) 2 ch farmer O 80a 3h 8c R7 Eaton Rapids Ham 16 Ind tel.
Thurman, Mary E. farmer 40a 1c R3 Charlotte Eat 65 Ind tel.
Tice, Theron (Cora L.) farmer T 1h R5 Charlotte Kal 69 B tel.
Tickner, Mrs. Libbie 3 ch O H&L First St Sunfield.
TIECHE, R. B. HAYES (Ethel B.) 5 ch T 3h 6c R3 Nashville Kal 7.
Tieden, Detrich (Margueretta) farmer O 40a 2h 2c R3 Eaton Rapids En Rs 36.
Tiedgen, A. F. (Emily) 2 ch farmer 1h R1 Dimondale Wind 51 B tel.
Tiedgen, Oscar (Rilla) 2 ch farmer O 100a 5h 4c R7 Eaton Rapids Wind 26.
Tiedgen, W. M. (Minta) 2 ch farmer T 4h 11c R1 Dimondale Wind 51 B tel.
TIEDT, JOHN (May) 3 ch farmer T 4h 10c R3 Grand Ledge Del 2 Ind tel.
Tilford, R. T. (Ladel) 8 ch farmer O 120a 4h 9c R7 Eaton Rapids Ham 54 B tel.
Tillotson, E. H. (May) 1 ch farmer O 120a 3h 5c R4 Bellevue Bell 60 Ind tel.
Tillotson, F. L. (Mattie) 3 ch clerk O H&L Kalamo St Olivet.
Tillotson, F. M. farming O 12a 3c R4 Olivet Wal 13.
TIMBERLIN, J. E. (Dottie) 1 ch farmer O 120a 4h 9c R4 Grand Ledge Del 11 Ind tel.
Timmons, Fred (Angie) chemist Adams St Bellevue.
TINKER, W. P. 5 ch farming O 80a 4h 12c R2 Vermontville Kal 53 Ind tel.
Tinkham, H. J. (Esther) 2 ch farmer O 160a 7h 31c R2 Grand Ledge One 48 Ind tel.
Tiretont, Albert 3 ch cement employe Elizabeth St Bellevue.
Tirrill, Clarance wks with Fred C. R5 Charlotte.
Tirrill, Edith R5 Charlotte Car 71 Ind tel.
TIRRILL, FRANK (R. Jane) farmer O 70a 3h 11c R5 Charlotte Car 71 Ind tel.
Tirrill, F. C. (Louise) 2 ch farmer "Elmhurst" O 148a 7h 32 R5 Charlotte Car 71 Ind tel.
Tirrill, Howard R5 Charlotte Car 71 Ind tel.
Tirrill, J. E. (Lida) 2 ch farmer O 100a 3h 13c R5 Charlotte Car 71 Ind tel.
Tisdill, John (Florence) farmer O 40a 3h 7c R2 Grand Ledge One 24.
Titus, Wm. G. (Helen M.) 4 ch fire insurance & farming O 150a 8h 15c R2 Lansing Del 64 Ind tel.
Tobey, Caroline 1 ch housekeeper Elizabeth St Bellevue.
Todd, George (Lynna) 1 ch farmer O 40a 2h 2c R10 Charlotte Car 41 Ind tel.
Todd, Harriet D. (wid Sylvius) bds with Wm. Case R2 Charlotte.
TODD, MRS. L. J. farmer O 40a 2h 3c R4 Eaton Rapids En Rs 25 B tel.
TODD, NITANNAS R4 Eaton Rapids.
TODD, W. H. (Nancy E.) 1 ch farmer O 80a 5h 8c R1 Dimondale Wind 53 Ind tel.
Tolbert, J. D. (Effie) 1 ch farmer O 90a 5h 6c R3 Olivet Bkfd 10 Ind tel.
TOMLIN, ORVAL J. (Pearl) farming T 2h 7c R4 Olivet Wal 15.
Tompkins, Chas. wks for A. Underhill R1 Potterville.
Tow, Chas. (Anna) T R1 Charlotte.
Tow, Ellis E. R5 Charlotte Car 71.
Tow, Elwin R5 Charlotte Car 71.
Tow, Joseph (Elizabeth) 4 ch farmer O 160a 11h 40c R5 Charlotte Car 71.

Towar, E. A. (Mary) farmer O 100a 4h 27c R6 Lansing Del 41 Ind tel.

TOWAR, J. A. 4 ch farmer O 160a 6h 10c R1 Lansing Del 47.

Towe, Blake (Vera) T R3 Olivet.

Towe, Geo. (Josephine) O R1 Charlotte.

Towe, Harry (Bertha) O R3 Olivet.

Towe, Lewis (Alice) 3 ch farmer O 30a 2h 2c R7 Charlotte Car 67.

TOWE, MELVIN (Amy L.) 1 ch farming O 40a 2h 2c R2 Charlotte Kal 76.

Tower, Albert K. (Abbie) O R10 Charlotte.

Tower, A. K. (Mary) 4 ch farmer O 125a 7h 13c R10 Charlotte Car 59 Ind tel.

Tower, Kenneth bds with A. R10 Charlotte.

Tower, Phoebe 2 ch farmer O 45a 2h 6c R3 Grand Ledge Del 3.

Towle, John (Emma) farmer T 1h R1 Vermontville Vtvl 61.

Towns, Harmon (Mary E.) 2 ch farmer O 40a 2h 6c R3 Vermontville Sun 26 Ind tel.

Towns, Israel (Lora) 3 ch farmer O 70a 4h 4c R2 Eaton Rapids Ham 59 B tel.

Towns, Miss Vina O H&L First St Sunfield.

TOWNSEND, JOHN Olivet.

TOWSLEY, C. B. (Gertrude) farmer O 40a 3h 3c R1 Dimondale Wind 50 Ind tel.

TRAVIS, LEWIS W. (Ruia) 7 ch farmer O 158a 6h R4 Vermontville Kal 39.

Treadell, Chas. (Augusta) T R4 Charlotte.

TREAT, E. O. (Ella) 5 ch farmer T 3h 4c R2 Bellevue Bell 47 Ind tel.

Treiber, E. W. (Gayle) 2 ch O 105a 3h 16c R2 Charlotte Kal 82.

Treiber, John (Mary) 5 ch O 84a 1h 1c R2 Charlotte Kal 79.

Trim, Mrs. E. O H&L Sunfield Sun.

Trimble, C. A. (Naomi) 3 ch real estate T French St Mulliken.

Triphagen, Geo. H. (Kate) 2 ch elevator O H&L Washington St Sunfield Ind tel.

TRIPPHAGEN, WM. 1 ch ret O H&L Potter St Mulliken B tel.

Trobridge, Ben (Minnie) 3 ch farmer T 2h 8c R1 Sunfield Sun 57.

Troub, P. H. (Leah) 5 ch ret farmer O H&L First St Sunfield Ind tel.

Troup, J. J. (Nettie) 1 ch farmer Dimondale.

TROUT, W. D. (Clara B.) 6 ch farmer O 80a 6h 14c R2 Grand Ledge One 38 Ind tel.

Trowbridge, A. C. (Catherine) 2 ch farmer O 40a 2h 3c R1 Lansing Del 71.

Troxel, M. (Maud) 1 ch farmer T 2h 12c R4 Vermontville Kal 31.

TRUMBLE, EARL A. (Florence) farming O 20a 3h 5c R4 Grand Ledge One 46 Ind tel.

Trumbo, Chas. (Mary) 3 ch farmer O 80a 3h 7c R4 Grand Ledge Del 25 Ind tel.

TUBBS, ARTHUR A. (Jennie) 2 ch farmer O 110a 4h 20c R9 Charlotte Eat 21 B tel.

TUBBS, E. S. (Mary A.) 1 ch farming O 80a 4h 6c R2 Vermontville Kal 86 Ind tel.

Good Hogs Deserve Good Pens.

Tubbs, Geo. H. (Emma C.) 1 ch merchant O 40a 2h 9c R5 Charlotte Eat 22 Ind tel.
TUBBS, GEO. W. R2 Vermontville.
TUBBS, G. S. (Eliza) 5 ch laborer T Kalamo St Olivet Wal.
TUBBS, HARRY (Lottie) 2 ch farmer O 80a 3h 2c R1 Mulliken Rox 14.
Tubbs, John (Maggie) 1 ch farmer O 30a 1h 3c R1 Mulliken Rox 28 B tel.
TUBBS, L. P. (Mary) 3 ch farmer O 120a 5h 20c R2 Vermontville Kal 57 Ind tel.
TUBBS, O. B. Vermontville.
Tucker, Burt (Mattie) 3 ch teamster N Main St Bellevue.
TUCKER, W. J. (Cora) farmer O 80a 3h 15c R2 Eaton Rapids Ham 72 B tel.
Tuckerman, C. W. (Harriet) 1 ch farmer S Main St Bellevue.
Tulley, E. C. (Effie) 1 ch farmer O 85a 3h 15c R4 Bellevue Bell 30 Ind tel.
Tulley, Thomas farmer O 25a R4 Bellevue Bell 29.
Tullis, Clem. E. (Nettie) O R2 Charlotte.
TULTS, CLAUD R2 Grand Ledge.
TUNGATE, LORING (Celia) 1 ch farmer T 4h 11c R3 Bellevue Bell 8 Ind tel.
TURNER, BYRON (Mina) 3 ch farmer O 40a 2h 3c R6 Charlotte Che 54.
Turner, C. W. (Ruth) farmer O 60a 3h 5c R3 Eaton Rapids Eat 30.
Turner, F. B. laborer O H&L R7 Charlotte Che 53.
Turner, F. P. (Etta) 3 ch ret O H&L Cor Second & Jackson Sts Sun.
Turner, Glenn (Maud) 2 ch clerk T Jackson St Sunfield Ind tel.
Turner, Guy (Helena) 1 ch farmer T 3h 2c R4 Olivet Bell 73 Ind tel.
Turner, John (Pearl) laborer O H&L French St Mulliken.
Turner, Julia 3 ch farmer O 80a 2h 3c R4 Olivet Bell 73 Ind tel.
TURNER, K. C. (Dell) farmer 75a 2h 2c R6 Eaton Rapids En Rs 71.
Turner, Leon W. (Maggie M.) T R11 Charlotte.
TURNER, MYRON (Mary) farmer O 60a 4h 5c R6 Charlotte Che 53.
Turner, Neute laborer R1 Eaton Rapids Ham 96 Ind tel.
TURNER, O. A. (Sarah J.) 3 ch farmer O 40a 1h R6 Charlotte Che 53.
Turner, W. G. (Lena) 2 ch farming O 68a 2h 3c R5 Charlotte Wal 4.
Tuttle, A. C. ret O H&L 1h R1 Dimondale Wind 35.
TWICHELL, EDWARD (Mary) 2 ch farmer O 140a 4h 3c R6 Eaton Rapids Wind 63.
Twichell, Fred (Martha) 7 ch farmer T 4h 3c R6 Eaton Rapids Wind 63.
Twitchell, A. G. (Hattie) 5 ch farmer O 40a 5h 8c R1 Dimondale Wind 50 Ind tel.
Twitchell, C. C. (Ida) 3 ch farmer O 60a 4h 9c R2 Lansing Windsor 103 B tel.
TWITCHELL, F. M. (Mary E.) 8 ch farmer O 80a 9h 10c R2 Lansing Wind 103 B tel.
TYLER, A. G. (Gertrude G.) farming T 3h 4c R2 Vermontville Kal 58.
TYLER, A. J. (Leva M.) 1 ch farmer O 40a 3h 9c R4 Vermontville Kal 36.
TYLER, E. Box 185 Vermontville.
TYLER, E. H. (Ella H.) 1 ch farmer O 60a 3h 6c R4 Vermontville Kal 36 Ind tel.
TYLER, JOHN S. 2 ch farming O 70a 5h 4c R2 Vermontville Kal 58.
TYLER, RICY A. (Pearl M.) 7 ch sheep shearer T R4 Charlotte Wal 91.
Uhl, Chas. wks for O. R7 Charlotte.
Uhl, Elmer wks for O. R7 Charlotte.
Uhl, Eunice (wid Wm.) bds with O. R7 Charlotte.
UHL, E. J. (Lulu) 5 ch farmer T 2h 14c R7 Charlotte Che 23.
Uhl, Ola O R7 Charlotte.
Uhl, Orwin wks for O. R7 Charlotte.
Umbarger, James Alton laborer 1h R9 Charlotte Bkfd 63 B tel.
UMBARGER, ROY R9 Eaton Rapids.
Umbarger, Sherman H. (Carrie O.) 3 ch farmer T 6h 21c R9 Charlotte Bkfd 63 B tel.
UNDERHILL, A. B. (Eva) farmer O 180a 10h 8c R1 Potterville Ben 49 Ind tel.
UNDERHILL, B. M. (Clara) 1 ch farming O 40a 2h 1c R4 Olivet Wal 8 B tel.
Underhill, Lee (Stella) 1 ch farmer O H&L R6 Lansing Del 44.
UNDERHILL, R. B. (Jennie) 2 ch carpenter Dimondale.
UNDERHILL, SAMUEL H. (Carrie) 3 ch farmer O 52a 6h 7c R6 Lansing Del 57 B tel.
Underwood, F. C. (Mary) 2 ch farmer O 80a 5h 5c R2 Sunfield Sun 90.
UNTERKIRCHER, J. H. (Saloma M.) 1 ch farmer O 145a 4h 8c R8 Eaton Rapids Bkfd 66.
Upham, Harry (Lulu) 1 ch farmer O 130a 4h 15c R7 Dimondale Wind 53 Ind tel.
Upright, C. T. (Zaida) 2 ch farmer T 4h 18c R1 Potterville Ben 24 Ind tel.
Upright, Ed (Sarah) 4 ch farmer O 140a 4h 8c R1 Potterville Ben 35 Ind tel.

UPRIGHT, GEORGE W. (Estella) 2 ch farmer O 140a 5h 12c R1 Potterville Ben 26 Ind tel.

Upright, Rachel 1 ch ret O H&L R10 Charlotte Car 2 Ind tel.

Upright, Ray (Maud) 2 ch farmer O 80a 3h 4c R1 Potterville Ben 24 Ind tel.

UPRIGHT, W. S. (Bess) 6 ch farmer O 100a 3h 9c R10 Charlotte Car 2 Ind tel.

Urie, Nell V. 2 ch farmer O 80a 1h 5c R1 Dimondale Wind 47 Ind tel.

VAHS, PAUL M. J. (R. May) farming O 180a 6h 24c R4 Charlotte Bkfd 7 Ind tel.

Vahs, Ralph (Fern) 2 ch farmer T 3h 6c R4 Bellevue Bell 26.

Vail, Geo. M. wks for Jos. Webber R4 Charlotte.

Vale, James (Laura) 4 ch weaver O H&L North St Mulliken B tel.

Valentine, Lincoln R2 Grand Ledge One.

VAN AKEN, MADISON (Mary) 1 ch farmer 90a 4h 6c R5 Eaton Rapids En Rs 84 B tel.

VAN ALSTINE, A. O. (Bertha) 2 ch farmer O 80a 2h 4c R1 Mulliken Rox 61.

VANALSTINE, CARL (Bernice) farming T R2 Grand Ledge One 39.

Vanalstine, C. E. (Elizabeth) 2 ch O 80a 3h 7c R3 Nashville Kal 26.

Vanalstine, E. D. (Vera G.) 1 ch thresher O H&L R2 Vermontville Kal 42.

Vanalstine, Lincoln (Kittie) 1 ch farming O 8a 4h 9c R2 Grand Ledge One 39 Ind tel.

Van Alstine, Miles (Esther) 2 ch farmer O 80a 2h 2c R3 Charlotte Wind 19.

VAN ALSTINE, STEWARD (son Miles) R3 Charlotte Wind 19.

VAN ANDE, W. E. (Cornelia A.) ret O 40a 1h 4c R8 Charlotte Ben Ind tel.

Van Antwerp, E. (Cora) 3 ch general store O store Main St Sunfield Sun Ind tel.

Van Antwerp, E. A. (Ella) 4 ch merchant O H&L French St Mulliken.

VANANTWERP, F. A. (Addie) 3 ch laborer O H&L North St Mulliken.

VAN AUKEN, D. B. farming T 3h 6c R2 Olivet Wal 47.

Van Auken, Will (Carrie) 4 ch farmer O 72a 6h 4c R1 Potterville Ben 70.

Van Blarcom, C. D. farmer O 80a 2h 2c R3 Vermontville Sun 45.

Van Blarcom, E. (Cynthia) 5 ch farmer O 10a 2h 1c R3 Vermontville Sun 21.

Van Blarcom, Guy (Bertha) 5 ch T 3h 1c R3 Vermontville Sun 12.

VAN BUREN, C. O. (Maggie) 3 ch farmer O 140a 5h 22c R3 Vermontville Sun 11 Ind tel.

Van Buren, H. V. (Bernice) 3 ch farmer O 80a 3h 16c Woodbury Sun 10 Ind tel.

VAN BUREN, L. (Maggie) 1 ch farmer T 6h 25c Sunfield Sun 62 Ind tel.

VAN BUREN, T. B. (Fannie A.) 10 ch farmer O 20a 2c R2 Sunfield Sun 27 Ind tel.

VAN BUSKIRK, F. R1 Eaton Rapids.

Van Camp, Raymond (Camille) 2 ch farmer O 100a 5h 8c R1 Potterville Ben 35.

VANCE, JOHN D. farmer O 80a 3h 1c R4 Charlotte Bkfd 60 Ind tel.

Van Curen, Chas. C. (Lizzie) wks for A. R. Alexander R6 Charlotte.

VAN DAM, BEN (Adeline) 4 ch well driller T 2h R2 Sunfield Sun 65 Ind tel.

Vandecar, Louis H. (Florence) O R1 Charlotte.

Van Dee, Gurdy (Laura) 5 ch cement employe Jackson St Bellevue.

Vandemark, E. C. (Alice) farmer O 1a 2h 9c R1 Vermontville Sun 50.

VANDERBECK, E. A. (Libbie) 3 ch farmer & Holstein cattle breeder O 60a 3h 9c R1 Dimondale Wind 86 Ind tel.

VANDERBECK, S. G. (Dora) 1 ch farmer O 60a 3h 9c R1 Dimondale Wind 49 Ind tel.

Vanderbeck, John (Hattie) 1 ch section foreman O H&L Dimondale.

Vanderhoof, Lucy (wid John) 1 ch O 20a R4 Charlotte Bkfd 28.

VANDERSALN, HENRY (Grace) 2 ch farmer T 2h 1c R3 Eaton Rapids En Rs 45.

Van Deusen, Amos farmer O 80a 2h 3c R2 Eaton Rapids Ham 48 Ind tel.

VAN DEUSEN, HARVEY (Ella) 2 ch farmer T 4h 41c R4 Eaton Rapids Eat 63 Ind tel.

VAN DEVENTER, FORD (Mabel) 2 ch farmer T 4h 15c R1 Dimondale Wind 84.

VAN DEVENTER, GEO. W. (Blanch) 3 ch farmer O 50a 2h 1c R4 Vermontville Vtvl 41.

Van Dussen, Harm (Ella) R4 Eaton Rapids.

VAN DYKE, E. R. (Emma G.) farming T 3h 16c R1 Olivet Wal 18 B tel.

Vangeestruy, T. H. (Sylvia) 5 ch farmer O 80a 2h 3c R6 Charlotte Car 67.

Van Gerrey, Philip T R3 Charlotte.

VAN GORDER, JOHN farmer 60a 2h 1c R2 Eaton Rapids Ham 50.

VAN GORDER, J. W. (Martha) 1 ch farmer O 60a T 2h 1c R2 Eaton Rapids Ham 50.
VANHOUTEN, C. N. (Ida) 3 ch farmer O 240a 12h 35c R2 Sunfield Rox 11 Ind tel.
VAN NESS, MIRA R. R4 Grand Ledge One 59.
VANNOCKER, MRS. A. R1 Bellevue.
Van Norman, Samuel (Bithea) T R2 Charlotte.
VAN NORTWICK, MRS. ADA R1 Charlotte.
VAN NORTWICK, ARTHUR (Myra) farmer T 5h 8c R1 Mulliken Rox 51.
VAN NORTWICK, ELMER (Fanny) 1 ch farming T 3h 3c R1 Charlotte Rox 71.
Van Otrick, Chas. (Olie) O R1 Charlotte.
Van Piper, H. C. (Ora A.) 4 ch farmer O 80a 2h 7c R6 Eaton Rapids En Rs 95.
Van Scoter, Lloyd (Ruby) 1 ch farmer O 80a 3h 9c R2 Bellevue Bell 47 Ind tel.
Van Scoter, Maurice F. (Jeanette) farmer O 80a 3h 7c R2 Bellevue Bell 47 Ind tel.
VAN SICKLE, ORIN (Lottie) farmer O 60a 3h 12c R9 Charlotte Eat 59 B tel.
Vansickle, Roy J. (Ada H.) 1 ch farmer O 40 T 5h 18c R4 Bellevue Bell 52 Ind tel.
Vansickles, Vern (Lola) 4 ch farmer T R2 Bellevue Bell 73.
VAN VLEET, ARIEL teacher R4 Vermontville Kal 42.
Van Vleet, Leroy (Ella J.) 5 ch farmer O H&L 2h R4 Vermontville Kal 42.
VAN VLERAH, JOHN (Amelia) 1 ch farmer O 80a 4h 3c R1 Eaton Rapids Ham 89 Ind tel.
Van Voorhies, Wm. C. 3 ch farmer O 200a 10h 80c R10 Charlotte Car 58.
Vanwalker, Zibiah 2 ch housekeeper O 13a R4 Lansing Del 30.
Van Wey, Grantion (Rilda) 1 ch farmer 140a 5h 6c R2 Charlotte Car 47.
Varney, G. J. (Gertrude) farmer T 4h 10c R1 Vermontville Vtvl 31 Ind tel.
VARS, MRS. FERN R4 Bellevue.
Vaughan, Mrs. B. D. housekeeper South St Bellevue.
VEDDER, E. WARD (Lula) 3 ch farmer O 80a 5h 4c R1 Mulliken Rox 47 B tel.
VEDDER, SUSIE R1 Sunfield.
Veimaster, Willard (Sylvia) 1 ch farmer O 40a 4h 2c R4 Bellevue Bell 1.
VELTMANS, WM. J. (Margaretta) 2 ch farmer O 150a 5h 17c R4 Grand Ledge Del 11 Ind tel.
Venton, Wm. (Pauline) 2 ch farmer O 75a 7h 5c R1 Potterville Wind 9 Ind tel.
Vereken, Jos. (Edonie) T R3 Charlotte.
VETTER, JOE (Minnie) 1 ch farmer T 4h 14c R1 Mulliken Rox 29 B tel.
Vickery, Minta (wid John) wks for J. Haun R11 Charlotte.
Viele, J. P. (Mary) 1 ch farmer O 160a 4h 9c R1 Vermontville Sun 49 Ind tel.
Vincent, Clyde wks for E. H. R10 Charlotte.
VINCENT, C. D. (Agnes) 3 ch farmer O 120a 5h 15c R7 Charlotte Che 5 Ind tel.
Vincent, Edward H. (Emma) O R10 Charlotte.
Voegele, Ben (Magdalena) 2 ch cement employe Jackson St Bellevue.
Voght, John (Ida) 4 ch engineer South St Bellevue.
VOGT, FRED (Praxana) 5 ch farmer O 115a 4h 7c R1 Grand Ledge One 36 Ind tel.
Vooce, E. B. (Martha) 3 ch farming O 20a 2h 4c R2 Grand Ledge One 14.
Vorce, E. R2 Grand Ledge One.
Vosburg, Chas. E. (Alice) O R2 Charlotte.
Vosburg, Clara M. bds with Chas. E. R2 Charlotte.
Vosburg, V. 1 ch farming O 81a 2h R1 Olivet Wal 18.
Voseburg, Owen E. bds with C. R2 Charlotte.
Vosburgh, Ida housekeeper Elizabeth St Bellevue.
VROOMAN, E. L. (Gertrude) 4 ch farming O 52½a 6h 9c R4 Olivet Wal 11.
Waats, Leroy wks for Ross R8 Charlotte.
Waats, Ross (Louisa) O R8 Charlotte.
WADDELL, MRS. ELIZABETH 2 ch farmer O 40a 2h 5c R7 Charlotte Che 49.
Waddell, Harrison (Elizabeth) O R7 Charlotte.
Waddell, N. U. (Josephine) farmer O 80a 3h 4c R10 Charlotte Car 39 Ind tel.
Waddell, T. F. (May) 3 ch farmer O 80a 5h 8c R1 Charlotte Che 57 Ind tel.
Waddell, Vern bds with M. R10 Charlotte.
Wade, W. J. (May) 1 ch farmer O 10a 2h 2c R4 Charlotte Bkfd 33.
WAGGONER, F. 2 ch ret farmer O H&L R4 Olivet Wal.
WAGGONER, H. J. (Victoria) 1 ch farming O 40a 3h 10c R4 Olivet Wal 42.

Wagner, Augustus I. (Mae) O R3 Charlotte.
WAGNER, B. H. (Amelia) 9 ch farmer O 80a 3h 3c R4 Grand Ledge Del 7 Ind tel.
Wagner, George (Bessie) 1 ch farmer O 106a 4h 5c R10 Charlotte Che 12.
Wagner, John (Maude) farmer T 4h 25c R1 Vermontville Vtvl 59 Ind tel.
Wagner, Mertie R1 Vermontville Vtvl 59 Ind tel.
Wagoner, Geo. W. (Olive B.) T R10 Charlotte.
Wagoner, R. (Lura) 1 ch farming T 2h 9c R5 Charlotte Wal 36.
Waidlich, F. 2 ch farmer O 1a 1c R3 Grand Ledge Del 2.
Waite, Chas. (Elsie) 2 ch farmer T 1c R4 Vermontville Vtvl 21.
Waite, Wm. laborer H&L R6 Charlotte Che 33 Ind tel.
Wakeman, S. W. (Augusta) 1 ch farmer O H&L Dimondale.
Wakinshaw, Delia 1 ch housekeeper Jackson St Bellevue.
WAKLEY, LYNN farmer O 40a 2h R1 Charlotte Rox 44.
Waldo, C. J. (Rosette) 6 ch farming O 117a 4h 9c R4 Grand Ledge One 60 Ind tel.
WALDRON, ALPHA (Mabel) 3 ch farmer O 80a 3h 7c R1 Mulliken Rox 10 B tel.
WALDRON, MRS. P. F. R5 Grand Ledge.
WALKER, ARLON O. (Mary P.) 3 ch farming O 50a 3h 5c R3 Olivet Wal 45.
WALKER, ARNOLD Olivet.
WALKER, ASA R4 Olivet.
Walker, Elmer M. (Jennie P.) 4 ch farmer O 80a 3h 4c R2 Olivet Bkfd 17.
Walker, George (Gertrude) farmer T 3h 3c R6 Charlotte Che 55.
Walker, James (Carrie) 3 ch O 112a 2h 10c R3 Nashville Kal 15.
WALKER, JOHN (Laura C.) 4 ch farming O 59a 4h 8c R1 Grand Ledge One 52 Ind tel.
Walker, Otis N. (Carrie) 3 ch farmer O 17½a 2h 3c R6 Lansing Del 61.
Walker, Mrs. Sarah 4 ch O 80a Olivet.
WALKER, WM. M. (Clara A.) 1 ch farming O 1a H&L 2h 1c R3 Olivet Wal 44 B tel.
Walkinshaw, Geo. (Isabel) farmer E South St Bellevue.
WALKINSHAW, J. E. R1 Bellevue.
Wall, Douglas farmer O 40a 3h R5 Grand Ledge Rox 72.
Wall, Geo. H. (Erma) 4 ch farmer O 38a 2h 7c R6 Lansing Del 58 B tel.
Wallace, Herbert I. (Bertha) 1 ch farming O 80a 4h 9c R8 Eaton Rapids Bkfd 72 Ind tel.
WALLER, C. B. (Melva) 2 ch farmer O 26½a 2h 3c R7 Charlotte Car 67 B tel.
Waller, Nora (wid Herbert) 2 ch farmer O 40a 1h R5 Grand Ledge Ben 53.
Walling, John D. (Emma J.) 3 ch farmer O 140a 4h 2c R1 Eaton Rapids Ham 91.
WALRATH, CHAS. H. (Edith) harness maker O cottage Sunfield Sun.
Walsh, Archie (Iva) 4 ch farming O 200a 8h 20c R8 Charlotte Ben 36 Ind tel.
Walsh, Louisa (wid Thomas) O R8 Charlotte.
WALSH, RALPH (Loa) farmer O 230a 5h 30c R1 Vermontville Sun 50 Ind tel.
WALSH, MRS. ROSE R5 Charlotte.
Walsh, Wm. (Rose) T R5 Charlotte.
WALTER, ARTHUR (Mertie) farmer O 100a 3h 7c R7 Eaton Rapids Ham 40.
Walter, Mrs. E. A. 6 ch farmer T R6 Lansing Del 60 Ind tel.
WALTER, M. J. R7 Eaton Rapids.
Walter, Wm. A. 3 ch farmer O 57¼a 3h 3c R6 Lansing Del 60 Ind tel.
Walters, C. farmer R1 Potterville Ben 30.
Walters, C. S. 1 ch farmer O 117a 3h 6c R7 Eaton Rapids Ham 44 B tel.
WALTERS, J. A. (Clara) 3 ch farmer O 170a 4h 13c R1 Potterville Ben 30 Ind tel.
Walters, J. W. (Bertha) 4 ch farming O 100a 3h 8c R4 Grand Ledge One 46 Ind tel.
Walters, Zula wks for Byron O. Taylor R8 Charlotte.

FARMS FOR SALE

I TELL YOU HERE'S HOW
P. W. KLINTWORTH
LANSING MICH
500-F-4
Prudden Building
PHONES
CITY 3055 BELL 136

Waltersdorf, J. Daniel (Sylvanie) O R1 Charlotte.
Waltz, C. H. (Ida) 2 ch farmer T R1 Eaton Rapids En Rs 80.
Walworth, Clarence laborer 1h 6c R9 Eaton Rapids Bkfd 67 Ind tel.
WALWORTH, HARRY (Florence) 2 ch farmer O 120a 11h 17c R8 Eaton Rapids Bkfd 66 B tel.
WALWORTH, JOHN W. (Nora) 8 ch farmer O 150a 4h 19c R8 Eaton Rapids Bkfd 67 Ind tel.
Walworth, John, Jr. laborer 1h R9 Eaton Rapids Bkfd 67 Ind tel.
WARD, HARRY (Alpha) 1 ch farmer T 4h 4c R7 Charlotte Che 46.
Ward, Harvey (Cora) 2 ch farmer O 70a 3h 7c R1 Eaton Rapids Ham 94 Ind tel.
WARD, H. E. farmer O 80a 2h 6c R1 Eaton Rapids Ham 94 Ind tel.
WARD, J. M. (Julia) 2 ch carpenter O H&L Vermontville Vtvl.
Ward, Thomas (Margaret A.) 5 ch carpenter O H&L R6 Lansing Del 44.
Ward, W. (Julia) 5 ch farmer O 120a 13h 15c R1 Vermontville Vtvl 35 Ind tel.
Wardell, J. A., Jr. (Julia) farmer O 80a 2h 5c R6 Lansing Del 58 B tel.
Wardell, J. C. (Harriet) 2 ch farmer T 3h 4c R6 Lansing Del 44.
Waren, L. H. (Louise) 1 ch contractor O H&L Dimondale.
Warford, J. T. (Clara J.) physician T Charlotte St Mulliken B tel.
Waring, Homes clerk bds with Fred Andrews R7 Charlotte.
WARNER, ASA J. Vermontville.
Warner, C. J. (Louisa F.) 2 ch farmer O 157a 5h 20c R1 Vermontville Vtvl 55 Ind tel.
Warner, F. A. (Cora) farmer T 3h 13c R10 Charlotte Che 21 Ind tel.
Warner, Helen farmer O 80a R4 Bellevue Bell 53 Ind tel.
Warner, Milton (Anna) 1 ch farming O 30a 2h 4c R4 Olivet Wal 9.
WARNER, NATHANIEL (Mary Alice) 3 ch farmer O 14a 1h 1c Potter St Mulliken.
WARREN, E. M. (Jennie M.) 1 ch farmer O 160a 7h 18c R3 Vermontville Sun 11 Ind tel.
WARREN, FRANK E. (Etta) 1 ch farmer O 40a 3h 5c R4 Grand Ledge Del 27 Ind tel.
Warren, Fred W. (Anna N.) 1 ch stock buyer T 1h R1 Lansing Del 32.
Warren, G. T. (Louise) 1 ch farmer O 80a 4h 7c R2 Dimondale Wind 39 Ind tel.
WARREN, JAY (Dora) 2 ch thresher O H&L 2h Cor Main & Potter Sts Mulliken B tel.
WARREN, L. K. Potterville.
WARRINGTON, H. H. R1 Dimondale.
WASHBURN, CHAS. A. (Minnie) 2 ch farmer T 4h 3c R6 Eaton Rapids En Rs 87 B tel.
Washburn, Wiley (Lillian) 3 ch farmer O 70a 2h 9c R8 Charlotte Ben 48.
WASSINK, L. hardware Sunfield. See adv.
WASSON, C. B. (Lydia) physician S Main St Bellevue.
Waterbury, A. N. (Lucretia M.) 5 ch farmer 82a 4h 12c R7 Eaton Rapids Ham 49 Ind tel.
Waters, Chas. (Emma) cement employe O H&L Main St Bellevue.
WATERSON, FRANK R4 Olivet.
WATERSON, FRED (Retta A.) 1 ch farming O 60a 8h 12c R3 Olivet Wal 72 B tel.
WATKINS, ROBERT N., JR. (Floy) 1 ch farmer T 3h 6c R6 Lansing Del 57 Ind tel.
Watrous, Herald (Marie) meat cutter T Dimondale.
Watson, Frank E. (Ella E.) 1 ch merchant T 1h R8 Eaton Rapids Bkfd 48 Ind tel.
Watterson, Marion (Alice) farming O 120a 6h 14c R2 Olivet Wal 41 B tel.
WATTS, ROSS (Louisa) 2 ch farming O 80a 5h 4c R48 Charlotte Ben 22 Ind tel.
Way, Chas. (Charlotte) 2 ch ret Elizabeth St Bellevue.
WAY, C. P. R1 Bellevue.
WEAKS, MRS. JULIA E. 2 ch O 48a 3h 10c R3 Nashville Kal 5 Ind tel.
Weatherbee, Col. ret O 40a 1h R1 Vermontville Vtvl 65 Ind tel.
Weatherbee, Ralph (Grace) farmer T 4h 4c R1 Vermontville Vtvl 65 Ind tel.
Weaver, Alba farm hand 1h R8 Eaton Rapids Bkfd 23 Ind tel.
Weaver, Chas. (Ida) O R1 Potterville.
Weaver, David O R1 Potterville.
Weaver, Roy (Irma) farmer O 80a 3h 9c R1 Potterville Ben 26 Ind tel.
Weaver, Seneca 1 ch foreman O 140a 6h 3c R1 Potterville Ben 26.
Webb, John (Millie) O R9 Charlotte.
WEBBER, JOSEPH farmer O 120a 5h 3c R4 Charlotte Bkfd 44 Ind tel.
WEBSTER, HAROLD F. Main St Box 215 Sunfield.
Webster, Wm. (Edna) 4 ch farmer O 80a 2h 9c R2 Eaton Rapids Ham 56.
WEDDELL, MARY Olivet.

WEEKS, B. F. (Sarah M.) 2 ch farming O 142a 4h 10c R1 Olivet Wal 53 B tel.

Weeks, Floyce (Oriville) wks for M. H. R3 Olivet.

Weeks, James 2 ch veterinary surgeon T 6h 1c R6 Bellevue Bell 16 B & Ind tels.

WEEKS, M. H. (Amerilla) 1 ch farming T 5h 20c R3 Olivet Wal 54 B tel.

Wehr, Fred farmer T 4h 3c R9 Charlotte Bkfd 39 B tel.

Wehr, Phillip (Lula) 2 ch farmer O 40a 5h 3c R9 Charlotte Eat 33 B tel.

Wehr, Reinhart (Delia) 2 ch farmer O 86a 1h 4c R9 Charlotte Bkfd 39 B tel.

Weiler, Charles (Ida) 3 ch farmer O 90a 3h 12c R2 Vermontville Vtvl 76 Ind tel.

WEIPPERT, D. G. (Emma) 2 ch cashier Sunfield State Savings Bank O H&L First St Sunfield Ind tel.

Welch, Eddie O R3 Charlotte.

WELCH, J. W. (Sylvia E.) 2 ch farmer T 6h 30c R2 Sunfield Sun 71 Ind tel.

Welch, Ray (Myrtie) 1 ch garage O H&L Washington St Sunfield Ind tel.

Welch, Roy (Hazel) T R9 Charlotte.

Welcher, Marvin A. (Mary L.) 4 ch farmer R4 Vermontville Kal 36.

Weldon, Chas. H. (Alice L.) 2 ch farmer O 80a 4h 9c R8 Eaton Rapids Ham 38.

Weldon, L. N. (Bessie) 8 ch farmer O 95a 6h 7c R5 Eaton Rapids En Rs 95.

Weldon, M. H. (Emma) laborer Dimondale.

Weling, Geo. cement employe R1 Bellevue Bell 41.

Wellard, Bennett (Mary) T R3 Charlotte.

WELLARD, JOHN (Evaline) farmer T 4h 15c R3 Eaton Rapids En Rs 12.

WELLARD, LOUIE (Christine) 1 ch farmer O 140a 2h 4c R4 Eaton Rapids Eat 51.

Weller, Elmo wks for Alfred L. Wilton R10 Charlotte.

WELLFARE, HUGH R3 Sunfield.

Wellman, Archie (Reba) clerk T Potter St Mulliken.

Wellman, Cecil (Bertha) farmer 87a R3 Vermontville Vtvl 2.

WELLMAN, O. W. (Martha) 3 ch farmer O 5a 1c R1 Vermontville Sun 44.

Wellman, R. G. (Susan F.) O H&L R6 Eaton Rapids En Rs 76.

Wells, A. L. (Elizabeth) 3 ch farmer O 40a 2h 17c R5 Grand Ledge One 59 Ind tel.

Blossoms and Fruit. A single apple tree which yielded 88 baskets of fruit in one season.

WELLS, B. (Amanda) 3 ch farming T 3h 5c R3 Olivet Wal 83 Ind tel.
Wells, C. Frank (Jennie L.) 1 ch farmer O 159a 1h 10c R4 Grand Ledge Del 9 Ind tel.
WELLS, C. H. (Anna) 4 ch farmer O 200a 8h 20c R2 Vermontville Kal 59 Ind tel.
Wells, C. R. (Effie) 2 ch farmer T R1 Mulliken Rox 41.
Wells, Earl (Lydia) O R7 Charlotte.
Wells, Elizabeth (wid Basil) R6 Charlotte.
WELLS, FRED I. (Idell) farmer O 80a 9h 15c R3 Vermontville Vtvl 26 Ind tel.
Wells, Harry (Grace) farmer O 75a 6h 5c R1 Vermontville Sun 48 Ind tel.
Wells, Henry E. (Minnie V.) 3 ch farmer O 60a 3h 4c R4 Bellevue Bell 3.
WELLS, H. D. (Luna) 1 ch farmer O 50a 3h 4c R10 Charlotte Che 20.
WELLS, LEWIS (Emma) barber & poultry farm O 20a 1h 1c R4 Grand Ledge Del 7 Ind tel.
Wells, Marietta (wid Daniel) R7 Charlotte.
Wells, O. M. (Ella) 6 ch farmer O 40a 4h 6c R3 Vermontville Vtvl 26.
Wells, P. B. (Caroline) 2 ch farmer O 130a 5h 15c R2 Vermontville Vtvl 44 Ind tel.
Wells, P. H. (Zella) farmer O 80a 2h 7c R3 Vermontville Vtvl 28 Ind tel.
WELLS, T. J. (Vina) 3 ch farming O 135a 9h 15c R8 Eaton Rapids Bkfd 46 Ind tel.
Welsh, Herbert laborer T R4 Vermontville Vtvl 22.
WELSH, J. L. (Mariette) farmer O 40a 3h 3c R7 Eaton Rapids Ham 19.
Welsh, Lee farmer O 160a 8h 6c R3 Charlotte Eat 71.
WELSH, ROY (Hazel) farmer O 80a 3h 11c R8 Charlotte Eat 70.
Welsh, S. J. (Anna) farmer O 93a 4h 12c R3 Eaton Rapids En Rs 10 B tel.
Wenger, Earnest (Mabel) 2 ch farmer T 3h 7c R3 Vermontville Vtvl 25.
WENRICH, GEO. F. (Nellie) pastor M. E. Church R6 Charlotte Che.
WERTZ, GLENN (Pearl) 2 ch farmer T 4h 14c R5 Charlotte Car 48.
Wertz, Loyal (Lydia) 1 ch farmer O 80a 4h 4c R2 Dimondale Ben 59 Ind tel.
WERTZ, W. H. (Edith) 1 ch farmer O 100a 3h 13c R4 Bellevue Bell 31 Ind tel.
Wescott. M. W. 7 ch farmer O 40a T 1h 11c R2 Sunfield Sun 69.
WEST, ALVA (Ethel) 1 ch farmer O 40a 5h 23c R2 Sunfield Che 1 Ind tel.
West, Earl (Stella) 3 ch farmer 120a 5h 7c R1 Vermontville Vtvl 31 Ind tel.
West, Geo. (Ella) 3 ch farmer O 40a 3h 2c R2 Dimondale Del 14.
West, G. W. (Mary) 3 ch farmer O 50a 1h R2 Sunfield Sun 84 Ind tel.
West, Mrs. May farmer O 40a R8 Eaton Rapids En Rs 50 Ind tel.
WEST, MILFORD (Almira) 2 ch farmer O 80a 5h 7c R2 Dimondale Wind 38.
West, Ross farmer 10a R2 Eaton Rapids Ham 65.
Westgate, Franklin (Nina) 1 ch farming O 1h 5c R7 Eaton Rapids Bkfd 85.
Westgate, John Mc (Edith) 3 ch farmer O 70a 5h 10c R7 Eaton Rapids Bkfd 79 Ind tel.
Westwood, James W. (Cora) 3 ch cement employe R1 Bellevue Bell 41.
Westwood, Wm. F. (Grace) 1 ch telegraph operator Williams St Bellevue.
Wetherbee, J. W. (Sana) 1 ch farmer T 5h 7c R2 Sunfield Sun 91.
WETZEL, AMOS (Anna) 2 ch farming T 11h 7c R5 Grand Ledge One 65 Ind tel.
WEVER, BLANCHE Olivet.
Weymouth, L. F. (Inez) 2 ch farmer T 3h 16c R2 Grand Ledge Rox 80 Ind tel.
WHALEY, E. H. (Louise H.) 5 ch farmer T 1h 4c R1 Dimondale Wind 47 Ind tel.
Wheaton, Alonzo (Libbie) 1 ch farming O 98 64-100a 5h 6c R4 Grand Ledge One 56 Ind tel.
Wheaton, Arthur (Jennie) 1 ch farmer O 80a 6h 15c R1 Potterville Ben 27 Ind tel.
Wheaton, Carrie (wid Henry) R10 Charlotte.
WHEATON, FRANK C. (Carrie E.) farmer O 110a 3h 7c R6 Charlotte Che 72 Ind tel.
Wheaton, Guy (Vera) 2 ch farmer T 4h 10c R1 Vermontville Vtvl 75 Ind tel.
Wheaton, H. C. (Edith) 3 ch farmer O 139a 7h 20c R6 Charlotte Che 53 Ind tel.
WHEATON, WILLIE A. (Adah B.) 1 ch farmer O 105a 5h 22c R6 Charlotte Che 53 Ind tel.
Wheeler, Louis Edwin (Jessie) 1 ch farmer O 2a 2h R1 Grand Ledge One 35 Ind tel.
Whelan, Allen E. (Mary A.) O R1 Charlotte.

WHELAN, ELMER B. (Frances) 2 ch farmer O 90a 6h 5c R1 Charlotte Ben 16.

Whelpley, F. A. (Nancy) 3 ch ret O H&L Charlotte St Mulliken B tel.

Whelpley, Mrs. Ida 2 ch ret O H&L French St Mulliken.

WHIPP, CHAS. E., JR. (Mertie) 2 ch farmer T 4h 18c R6 Eaton Rapids En Rs 58 B tel.

WHIPP, CLARENCE (Hazel O.) 3 ch farmer R6 Eaton Rapids En Rs 75.

Whipple, Chas. P. (Hattie) 4 ch farmer O 209a 5h 34c R6 Bellevue Bell 16 Ind tel.

Whipple, L. L. (Millie) 2 ch farmer & teamster T 4h R1 Lansing Del 55 B tel.

Whitaker, Charley (Stella) 5 ch farmer T 5h 3c Potterville Ben 46.

Whitaker, Geo. (Nellie) 3 ch farmer O 42a 4h 4c R4 Eaton Rapids Eat 47 B tel.

Whitcomb, Frank farmer O 40a 2h R4 Charlotte Car 75.

WHITCOMB, PALMER (Lena) 2 ch farmer T 3h 2c R4 Charlotte Eat 24.

Whitcomb, P. S. (Ada) farmer O 80a 8h 12c R4 Charlotte Car 75 B tel.

Whitcomb, Wm. (Euretta) farmer R4 Charlotte Car 75 B tel.

White, A. M. (Sylvia) 1 ch farmer O 50a 3h 3c R9 Charlotte Eat 21 B tel.

WHITE, BYRON T. O 100a 7h 7c R7 Charlotte Che 45.

WHITE, CLAUDE E. (Mildred E.) 1 ch painter & decorator O H&L 2c Kalamo St Olivet Wal.

White, F. J. (Lois) 4 ch farmer O 110a 4h 10c R11 Charlotte Che 67.

White, Harvey S. (Mabel) 7 ch farmer O 81a 3h 14c R4 Eaton Rapids En Rs 21.

White, Jos. J. 4 ch farmer O 100a 7h 7c R7 Charlotte Che 45.

White, Monty (Helen) farm hand T 2c R5 Grand Ledge One 64.

WHITE, MRS. M. R3 Dimondale.

WHITE, SAMUEL (Malinda A.) 2 ch farmer O 80a 1h 4c R1 Dimondale Wind 66.

Whitehead, Marritte R4 Eaton Rapids.

WHITING, H. S. (Fannie R.) 3 ch farmer O 60a 3h 5c R2 Dimondale Wind 45 B tel.

Whiting, Wm. (Frances) wks for John Rumsey R11 Char.

Whitney, C. E. (Mary A.) 2 ch farming O 73a 2h 5c R3 Grand Ledge One 55 Ind tel.

Whitney, G. A. (Belle) 1 ch farmer O 40a 2h 9c R1 Lansing Del 21 Ind tel.

WHITNEY, GORDIS L. (Edith) O R10 Charlotte.

Whitney, J. L. (Bertha) 1 ch farmer O 50a 4h 10c R1 Lansing Del 46 Ind tel.

Whitney, Peter (May) laborer T 2c R1 Vermontville Vtvl 58.

Whitney, Sarah (wid Henry) bds with Buron Satterly R6 Charlotte.

Whitney, Sylvester (Vera M.) T R3 Charlotte.

Whitright, Augusta (Eva) 1 ch farmer T 5h 16c R7 Charlotte Che 24 Ind tel.

Whitright, O. A. T R7 Charlotte.

Whittaker, Geo. (Mellie) T R4 Eaton Rapids.

Whittum, Bert (Sarah) O R9 Charlotte.

Whittum, Carl farmer T 1h R9 Charlotte Bkfd 62 B tel.

WHITTUM, C. H. breeder of Holstein cattle & Shropshire sheep 80a 8h 10c R6 Eaton Rapids En Rs 76 B tel. See adv.

WHITTUM, EDGAR A. (Elizabeth) 6 ch farmer O 100a 2h 8c R9 Charlotte Bkfd 62 B tel.

WHITTUM, FRANK E. (Leva) 1 ch farmer O 80a 3h 4c R9 Charlotte Bkfd 66.

Whittum, Irwin farm hand R9 Charlotte Bkfd 62 B tel.

WHITTUM, J. B. (Sarah) 1 ch farmer O 49a 4h 5c R9 Charlotte Bkfd 62.

WHITTUM, ROY B. (Celinda) 1 ch farmer O 90a 3h 6c R9 Charlotte Bkfd 62.

WIBORN, WM. R. (Jessie) 7 ch farmer O 60a R1 Dimondale Wind 92 B tel.

WICKHAM, RAND (Ina) 3 ch farmer T 3h 6c R9 Charlotte Eat 24.

WIDRIG, H. D. (Vadne) 1 ch farming T 4h 15c R4 Bellevue Kal 46.

LIST Your City PROPERTY and FARMS with us, if you wish a quick sale

I TELL YOU HIS EARTH
P. W. KLINTWORTH
LANSING MICH
800-F-4
Prudden Building
Phones
Cit. Bell
2652 130

WIDRIG, J. E. (Emogene M.) 2 ch farmer T 5h 5c R2 Vermontville Kal 53 Ind tel.

Wigent, G. M. (Millie) farmer O 78a R1 Potterville Ben 26.

Wigent, Martin (Jessie) O R1 Potterville.

WIGGIN, R. S. groceries & men's furnishings Sunfield. See adv.

WIGHT, ALDEN R2 Bellevue.

WIGHT, H. R. (Ellen M.) 2 ch farming O 55a 2h 4c R2 Grand Ledge Rox 81 B tel.

Wight, Irwin 7 ch farmer O 25a 2h 2c R2 Bellevue Bell 75.

WIGHT, W. P. (Cora A.) 3 ch farming O 75a 4h 4c R5 Charlotte Wal 30 B tel.

Wilbur, Albert 3 ch farmer O 60a R6 Eaton Rapids Wind 87 B tel.

Wilbur, Fred (Minnie) farmer O 20a 3h 3c R6 Eaton Rapids Wind 87 B tel.

Wilbur, Kite (Ida) 1 ch farmer T 12h 60c R2 Springport Ham 20 Ind tel.

Wilbur, W. S. (Caddie) 1 ch farmer T 5h 2c R2 Dimondale Wind 47.

Wilcox, Fred (Sarah) 2 ch farmer O 120a 7h 12c R1 Sunfield Sun 57 Ind tel.

Wilcox, M. E. (Hattie) 3 ch farmer O 66a 3h 4c R3 Nashville Kal 12.

Wilcox, Robert (Julia E.) 3 ch farmer O 7a 1h 1c R2 Dimondale Wind 37.

WILDS, EARL (Belva) 2 ch farmer O 119a 4h 9c R3 Bellevue Bell 8 Ind tel.

Wildt, Charles L. (Catherine) 1 ch machinist & thresher 1h R2 Bellevue Kal 46.

WILDT, FREDERICK (Josephine) 1 ch farmer, sawmill & thresher O 124a 6h 8c R2 Bellevue Kal 46 B & Ind tels.

WILE, D. H. (Sarah K.) 1 ch farmer O 60a 4h 6c R10 Charlotte Car 59 Ind tel.

Wile, Wm. (Nettie) bds with D. H. R10 Charlotte.

WILEY, THOMAS (Anna) 2 ch farmer O 43a 5h 3c R4 Bellevue Bell 35.

Wilkinson, Andrew (Lena) 4 ch farmer T 2h 1c R4 Grand Ledge One 60.

WILKINSON, T. M. (Ida E.) 6 ch farmer & thresher O 30a 1h R5 Grand Ledge One 59 Ind tel.

WILL, W. S. (Louisa) 3 ch T 5h 2c R4 Vermontville Kal 31 Ind tel.

WILLCUTT, CHARLES E. (Lydia) 4 ch laborer T 1h R1 Dimondale Wind 52.

Willert, John (Eveline) 3 ch farmer 140a 3h 3c R3 Eaton Rapids Eat 77.

Williams, Arthur (Edla) 2 ch farmer T 7h 24c R2 Lansing Wind 75 B tel.

WILLIAMS, ARTHUR G. Gertie 2 ch farmer O 80a 5h 12c R4 Bellevue Bell 53.

WILLIAMS, A. R2 Dimondale.

Williams, Mrs. A. farmer O 40a R1 Mulliken Rox 17 B tel.

Williams, A. M. (Almira) 3 ch insurance O 160a R4 Charlotte Bkfd 4 Ind tel.

WILLIAMS, A. R. 2 ch farmer O 37a 1h R4 Vermontville Vtvl 14 Ind tel.

Williams, Benjamin (Clara L.) 4 ch farmer O 146a 7h 20c R2 Lansing Wind 75 B tel.

WILLIAMS, BERT (Nellie) 4 ch farmer T 4h 11c R2 Eaton Rapids Ham 80 Ind tel.

WILLIAMS, MRS. CHAS. R7 Eaton Rapids.

WILLIAMS, C. D. 1 ch farmer O 40a 3h 13c R4 Charlotte Bkfd 3 Ind tel.

Williams, C. I. 2 ch farmer O 365a 8h 35c R7 Eaton Rapids Ham 27 Ind tel.

WILLIAMS, EGBERT M. (Myrtle L.) O R7 Charlotte.

Williams, Elmer fisherman R2 Springport Bkfd 55 Ind tel.

Williams, Ernest E. (Ora) 2 ch laborer T R3 Olivet Bkfd 13 Ind tel.

Williams, Eugene (Ella) 3 ch farmer O 40a R2 Dimondale Wind 40.

Williams, George farmer O 40a 5h 3c R2 Springport Bkfd 55 Ind tel.

WILLIAMS, G. H. (Myra A.) 1 ch farmer O 80a 4h 8c R2 Charlotte Car 17.

FARMS We are always in the market for good Farms

I TELL YOU HOW TO SELL YOUR FARM
P. W. KLINTWORTH
LANSING MICH
806-7-8 Prudden Building
Phones
Cit. 3633 Bell 136

Williams, Harold A. farmer R2 Charlotte Car 17.

Williams, Harry (Nora) 2 ch drayman O H&L North St Mulliken.

WILLIAMS, HENRY (Martha) 6 ch farming O 120a 5h 3c R2 Springport Bkfd 55 Ind tel.

WILLIAMS, HUGH (Matilda) 4 ch farmer O 80a 2h 2c R3 Charlotte Eat 49 B tel.

WILLIAMS, H. L. (Mary M.) 1 ch O 74a 4h 8c R4 Vermontville Vtvl 24 Ind tel.

WILLIAMS, JAS. L. R1 Eaton Rapids.

Williams, Joe (Lola) farmer T 200a 4h 2c R9 Charlotte Bkfd 40.

Williams, John A. (Lois) 5 ch laborer 1h 1c R4 Charlotte Bkfd 1.

WILLIAMS, JOHN O. (Selena) 2 ch farmer O 114½a 3h 10c R4 Bellevue Bell 54.

WILLIAMS, J. A. (Carrie) 2 ch farmer O 80a 3h 7c R1 Charlotte Che 71 Ind tel.

WILLIAMS, J. T. (Hazel C.) 2 ch farming O 40a T 4h 14c R5 Grand Ledge One 20 Ind tel.

WILLIAMS, J. W. (Mary) farming O 40a 4h 8c R1 Mulliken Rox 52.

WILLIAMS, LEVI (Bertha) 2 ch grocer O 120a 5h 2c R7 Charlotte Che 43.

WILLIAMS, LEVI E. (Carrie) 2 ch farmer O 120a 5h 1c R8 Eaton Rapids Ham 5 Ind tel.

Williams, L. B. (Alice) 2 ch farmer O 40a 5h 14c R2 Dimondale Wind 80 Ind tel.

Williams, Mert 4 ch farmer T 2h 2c R3 Charlotte Eat 36 B tel.

WILLIAMS, ROY (Mabel) farmer O 235a 6h 48c R1 Eaton Rapids Ham 93.

Williams, R. F. (Charlotte) 4 ch farming T 4h 5c R4 Grand Ledge One 46.

WILLIAMS, S. A. (Florence E.) 5 ch farmer O 40a 5h 5c R4 Charlotte Bkfd 5 Ind tel.

WILLIAMS, S. P. R7 Eaton Rapids.

WILLIAMS, THOMAS T. (Martha) 4 ch farming O 60a 4h 10c R7 Eaton Rapids Bkfd 82 Ind tel.

Williams, Z. W. 1 ch farmer O 32a 1h 1c R6 Charlotte Car 67.

WILLIAMSON, HOWARD (Bertha) 5 ch farmer O 120a 4h 5c R4 Bellevue Kal 48 Ind tel.

WILLIS, C. A. (Jennie) farmer part owner 160a R4 Bellevue Bell 52 Ind tel.

WILLIS, FRED E., SR. (Eliza) 1 ch farmer O 58a 3h 4c R1 Bellevue Bell 45 Ind tel.

Willis, Guy (Pearl) deliveryman S Main St Bellevue.

WILLIS, SUMNER A. (Effie Abell) 2 ch farming O 80a 4h 10c R3 Olivet Wal 55 B tel.

Willis, Truman (Clara) 6 ch farmer T 2h 5c R2 Vermontville Vtvl 44.

Williston, F. H. (Ida L.) postal clerk R4 Eaton Rapids En Rs 51 B tel.

Willits, Jos. J. (Carrie) T R7 Charlotte.

Willits, Luella bds with J. J. R7 Charlotte.

Willman, Isaac (Eliza) T R3 Olivet.

Wills, Morris 3 ch farmer T 5h 8c R1 Vermontville Vtvl 31 Ind tel.

Wilmore, Edith bds with John R11 Charlotte.

Wilmore, Fred wks for John R11 Charlotte.

Wilmore, John E. 6 ch farmer O 160a 6h 26c R11 Charlotte Che 67 Ind tel.

WILSON, CHAS. H. farmer T R4 Lansing Del 30 B tel.

WILSON, C. F. (Della) 2 ch farmer O 80a 4h 15c R4 Olivet Bell 74 B tel.

WILSON, C. W. (Ellen C.) 2 ch farmer O 85a 4h 11c R2 Bellevue Kal 44 Ind tel.

Wilson, Elmer (Elizabeth) T R1 Potterville

WILSON, GRANT (Lou) 1 ch farmer O 240a 9h 23c R1 Dimondale Wind 27 Ind tel.

FARMS Do you wish to buy or sell See

I TELL YOU HOW SHE EARTH
P. W. KLINTWORTH
LANSING MICH
500-2-4 Prudden Building
PHONES
Citz. 5633 Bell 136

WILSON, HANEY (Laura) 5 ch farmer O 120a 4h 13c R2 Bellevue Kal 46 Ind tel.

WILSON, H. T. (Stella) 2 ch farmer O 120a 2h 2c R2 Sunfield Sun 26 Ind tel.

Wilson, Jesse A. (Cora Bell) 8 ch farmer O 80a 4h 10c R2 Bellevue Kal 46 Ind tel.

Wilson, J. F. (Vennie) 4 ch laborer T R2 Dimondale Wind 81.

Wilson, Kathryn bds with John Brunton R3 Charlotte.

Wilson, L. D. (Lela) 2 ch farmer O 63a R4 Lansing Delta 30 B tel.

Wilson, Willard (Fannie) 3 ch farmer T 3h 3c R5 Charlotte Car 56 B tel.

Wilt, Elizabeth O H&L R8 Eaton Rapids Bkfd 48.

Wilton, A. L. (Laura C.) farmer O 100a 5h 16c R10 Charlotte Car 41 Ind tel.

Wilton, H. R. (Villa) 4 ch farmer O 90a 4h 8c R2 Springport Bkfd 51 Ind tel.

WILTON, W. J. (Sylvia) 1 ch farming O 25a 3h 3c R8 Eaton Rapids Bkfd 48 Ind tel.

Windle, Herman (Lulu) farmer O 80a 2h 5c R1 Charlotte Rox 69 B tel.

WINE, OTTO R4 Olivet Wal 14.

Winegar, Dalton R4 Eaton Rapids Eat 8.

Winegar, Emery farmer O 80a 2h 8c R4 Eaton Rapids Eat 83.

Winegar, L. E. (Myrtle B.) 2 ch hardware O H&L Dimondale.

WING, BRUCE (Clara) 1 ch farmer T 5h 1c R3 Eaton Rapids En Rs 27.

WING, F. D. (Lola L.) 1 ch farmer T 3h 3c R2 Bellevue Kal 52.

WING, W. E. (Hattie E.) 3 ch T 3h 15c R4 Bellevue Kal 50.

WINSLOW, P. A. (Clytie) 1 ch farmer O 125a 4h 10c R6 Eaton Rapids En Rs 61.

Winters, C. A. (Mary) 1 ch farmer O 160a T 14h 23c R1 Lansing Del 55 Ind tel.

Winters, John (Lavina) 10 ch farmer O 80a 3h 7c R1 Mulliken Rox 47 B tel.

WIRT, L. V. R3 Sunfield.

Wise, Albert (Vianna) 4 ch farmer O 50a 3h 2c R2 Springport Bkfd 51.

WISE, ALBERT E. (Maud) 5 ch farmer T 3h 3c R8 Eaton Rapids Ham 6 Ind tel.

Wise, Alonzo (Lavina) 3 ch farmer 1½a H&L 1h 1c R7 Eaton Rapids Ham 16.

WISE, CHARLES B. (Alice) 2 ch farming O 43a 2h 5c R1 Sunfield Rox 1 Ind tel.

WISE, H. ERNEST R8 Eaton Rapids.

WISE, L. P. (Emeline) 2 ch farmer 80a 2h 3c R1 Vermontville Vtvl 29 Ind tel.

WISE, SPERRY (Sina) farmer O 65a 1h 2c R8 Eaton Rapids Ham 9 Ind tel.

Wiseman, Chas. (Gertrude) farmer O 80a 3h 7c R8 Eaton Rapids Ham 38.

Wiseman, Henry farmer H&L R8 Eaton Rapids Ham 6.

WISEMAN, LEE A. (Myrtie) 1 ch farmer T 4h 12c R5 Grand Ledge Oneida 64 Ind tel.

Witheral, W. R. (Anettie) 4 ch lumber & coal O H&L Cor Logan & 2nd St Sunfield Ind tel.

WIXSON, N. M. (Theresa) 1 ch farmer O 38a 4h 6c R2 Springport Bkfd 53 Ind tel.

Wixson, William (Alice) 2 ch farmer O 100a 3h 6c R2 Springport Bkfd 53 Ind tel.

WOLFF, LESTER (Erma Lena) laborer T 1h 1c R6 Charlotte Rox 22.

Wollpert, Frederick (Anna) 1 ch farmer O 100a 6h 7c R1 Mulliken Rox 58.

Wolpert, C. F. (Clara) 3 ch farmer O 60a 3h 5c R2 Grand Ledge One 9 Ind tel.

Wolpert, H. farming O 80a 4h 7c R2 Grand Ledge One 9 Ind tel.

Wonser, A. P. (Lillian) 4 ch farmer O 160a 10h 28c R11 Charlotte Che 66.

Remember

We have a CITY SALES DEPARTMENT. We sell HOUSES, LOTS, and EXCHANGE FOR FARMS

I TELL YOU HIS EARTH BUSINESS
P. W. KLINTWORTH
LANSING MICH
300-2-4 Prudden Building
Phones
Cit. 5033 Bell 136

Wonser, C. Lem wks for H. R11 Charlotte.

WONSER, ERNEST (Susie) 6 ch farmer O 80a 4h 10c R1 Mulliken Rox 4 B tel.

Wonser, John E. O R11 Charlotte.

WONSER, L. B. (Emma) 2 ch farmer O 96a 5h 3c R10 Charlotte Carmel 31 Ind tel.

Wonser, Wm. (Verna) 5 ch farmer O 50a 2h 2c R11 Charlotte Che 66.

Wood, Byard (Clara) 6 ch farmer O 50a 7h 5c R3 Bellevue Bell 13 Ind tel.

Wood, David (Anna) 2 ch farmer O 40a 4h 3c R8 Eaton Rapids Ham 6 B tel.

Wood, Dyer 2 ch farmer T 4h 13c R3 Eaton Rapids En Rs 46.

Wood, Fred A. (Leona May) merchant Elizabeth St Bellevue.

Wood, Geo. H. 2 ch farmer T R9 Charlotte Eat 31.

Wood, Glen wks for Geo. Dillion R2 Charlotte.

Wood, Harry (Lola) laborer T R6 Eaton Rapids Wind 64.

Wood, Herman wks for Geo. H. R9 Charlotte.

Wood, Marshal ret farmer R8 Eaton Rapids Ham 37 B tel.

Wood, Philo (Florence) 1 ch farmer T 1c R3 Bellevue Bell 10.

WOOD, STANLEY R1 Olivet.

Woodard, R. B. (Lucy) 5 ch farmer O 80a 7h 4c R6 Eaton Rapids Wind 85 Ind tel.

Woodman, Floyd wks for Wm. Howard R3 Charlotte.

Woodman, Thomas (Minnie) 7 ch farmer 1c R1 Dimondale Wind 52.

Woodruff, Arthur (Tressie) T R1 Potterville.

Woodruff, Howard O R1 Potterville.

Woods, W. C. R2 Grand Ledge One.

WOODWORTH, ARTHUR (Tressa) 3 ch farmer T 6h 8c R6 Charlotte Che 52 Ind tel.

Woodworth, Charles O R1 Potterville.

Woodworth, Harry D. (Zoe) 1 ch farmer O 260a 6h 15c R1 Potterville Benton 27.

WOODWORTH, H. A. (Jennie) farmer T 14h 20c R1 Potterville Ben 30 Ind tel.

WOOLCULT, C. N. (Elsie M.) 2 ch farmer O 50a 2h 2c R2 Bellevue Kal 68.

Worden, Frank wks for J. D. Waltersdorf R1 Charlotte.

WORDEN, O. A. (Katie) 3 ch farmer T R1 Grand Ledge One 36.

Workman, Wm. G. (Bertha) 2 ch farmer O 130a 7h 7c R3 Grand Ledge Del 3 Ind tel.

Wornan, Chas. (Clara) 1 ch T 3h 4c R2 Vermontville Vtvl 46 Ind tel.

WRAY, J. ALLAN R. Olivet.

Wray, L. R. (Minerva) farming O 175a 6h 8c R4 Olivet Wal 11 B tel.

Wright, Clinton (Ella) farmer O 60a 4h 1c R3 Eaton Rapids En Rs 36 Ind tel.

Wright, C. A. (Maud) 3 ch O 80a 3h 7c R4 Bellevue Kal 46.

Wright, C. E. (Helen) 2 ch farmer O 40a 3h 10c R2 Lansing Wind 77 B & Ind tels.

Wright, Emma 1 ch Dimondale.

Wright, E. W. (Nellie) 1 ch farmer T 2h R3 Vermontville Sun 45 Ind tel.

Wright, Fate bds with A. Moore R7 Charlotte.

Wright, Fay farmer T 2h R6 Charlotte Che 38 Ind tel.

Wright, Frank (Clara) 4 ch farmer O 100a 3h 2c R7 Charlotte Che 46 Ind tel.

WRIGHT, FRED (Emma) 8 ch farmer O 80a 4h 2c R6 Charlotte Che 52.

Wright, Geo. B. (Ursula) 7 ch farmer T 1h R8 Eaton Rapids Ham 37.

Wright, Gertrude T R5 Charlotte.

Wright, Jas. works for P. R7 Charlotte.

Wright, Jesse (Lettie) 3 ch farmer O 40a 2h 4c R8 Charlotte Eat 70.

Remember

We have a CITY SALES DEPARTMENT. We sell HOUSES, LOTS, and EXCHANGE FOR FARMS

I TELL YOU HIS EARTH BUSINESS

P. W. KUNTWORTH
LANSING MICH
300-F-4
Prudden Building
Phones
Cit. 3633 Bell 136

Wright, John L. (Lillie) 1 ch farmer O 220a 3h 13c R5 Grand Ledge Ben 56 Ind tel.

Wright, J. Henry works for Willard Allen. R3 Charlotte.

WRIGHT, MISS J. M. art goods Vermontville. See adv.

Wright, L. works for A. Moore R6 Charlotte.

WRIGHT, L. B. (Nellie) 3 ch farmer O 100a 6h 13c R3 Vermontville Sun 21 Ind tel.

WRIGHT, PHIL (Louise) 1 ch farmer O 80a 4h 8c R7 Charlotte Che 46 Ind tel.

WRIGHT, RALPH (Eva) 1 ch farmer O 80a 6h 9c R3 Vermontville Sun 20 Ind tel.

Wright, Mrs. W. O H&L R6 Lansing Del 60.

Wright, W. L. (Edith M.) 2 ch farming T 3h 10c R2 Vermontville Kal 58 Ind tel.

WRISLEY, B. F. (Annette M.) 3 ch farming O 74a 4h 10c R5 Olivet Wal 47.

Wrisley, Frank L. ditcher 3c R3 Olivet Bkfd 12.

Wrisley, John M. (Rebecca) 2 ch farmer O 39a 2h 6c R3 Olivet Bkfd 12.

Wyble, Amy (wid Anthony W.) bds with B. Scohester R7 Charlotte.

Wyble, Charles (Minnie) 4 ch farmer T 2h 1c R10 Charlotte Che 14.

Wyble, George ret O 2a R2 Springport Bkfd 49.

WYBLE, J. H. (Lucinda) 2 ch farming O 50a 2h 5c R2 Vermontville Kal 64.

Wyble, Thomas (Cecil G.) 8 ch farmer T 3h 4c R2 Vermontville Kal 64.

Wyble, Wm. (Harriet) O R10 Charlotte.

Wygant, Martin (Jessie) 3 ch farmer O 40a 4h 5c R1 Potterville Ben 54 B tel.

Wygant, W. (Carrie) 1 ch farmer T 2h 4c R7 Charlotte Che 44.

WYTHE, CHARLES W. (Mary) farmer O 40a 2h 4c R1 Potterville Ben 56.

Xanders, Edith bds with Sam Jaquett R3 Olivet.

XANDERS, E. farmer O 40a 2h 2c R4 Charlotte Car 73.

Xanders, P. L. (Ida) farmer O 5a 1h R4 Charlotte Eat 27.

Yarger, A. (Nellie) 3 ch farmer O 15a 1h 1c R6 Eaton Rapids Wind 61.

Yarger, Clyde (Geno) 2 ch farmer O 40a 5h 10c R6 Eaton Rapids Wind 64.

Yates, Maurice O 13a 1h R4 Olivet Wal 14.

Yeager, Viola 1 ch nursing O 18a 1h 2c R8 Eaton Rapids Bkfd 70 Ind tel.

Yerkes, Levi D. (Ellen) farmer T 3h 2c R4 Grand Ledge Del 4 Ind tel.

Yerkes, W. E. (Elfina) 5 ch farmer O 40a 4h 5c R4 Grand Ledge Del 4 Ind tel.

Yerks, B. A. (Myrtle) 3 ch farmer O 120a 6h 15c R4 Grand Ledge Del 13 Ind tel.

YORK, CHAS. (Jennie) clerk S Main St Bellevue.

YORK, JOHN H. merchant Main St Bellevue.

Yorke, B. (Mary J.) 3 ch farming O 73a 5h 8c R1 Grand Ledge One 52 Ind tel.

Young, Bertrand (Mary) 3 ch farmer O 115a 5h 6c R10 Charlotte Car 59 Ind tel.

Young, C. H. (Gertrude) 1 ch farmer T 5h 12c R10 Charlotte Car 69 Ind tel.

Young, Daniel J. (Cora) farmer O 80a 4h 2c R3 Eaton Rapids En Rs 35 Ind tel.

Young, Fred (Adell) 2 ch farmer O 80a 4h 20c R10 Charlotte Car 41 Ind tel.

YOUNG, JAMES G. (Nora K.) minister T Dimondale.

YOUNG, JOHN (Jane) farmer O 60a 2h 4c R2 Charlotte Car 57.

YOUNG, M. A. (Lela I.) farmer T 2h 4c R7 Charlotte Car 33 Ind tel.

LIST Your City PROPERTY and FARMS with us, if you wish a quick sale

Young, M. A. (Belle) 1 ch grocery N Main St Bellevue.

Youngblood, Fred (Mary) O R1 Charlotte.

Youngs, Geo. W. (Mary) 1 ch farmer O 120a 4h 12c R2 Grand Ledge One 3 Ind tel.

Youngs, H. C. (Sibyl) 1 ch laborer T R5 Grand Ledge One 59 Ind tel.

Youse, Wm. (Helen) 3 ch farmer O 33a 3h 3c R2 Lansing Wind 106 B tel.

Yoxhimer, Milo 1 ch farming O 100a R8 Eaton Rapids Bkfd 48 Ind tel.

Yoxhimer, Orville (Cora) carpenter O 1a R4 Charlotte Bkfd 27 Ind tel.

Yule, Helen bds with Mrs. Moore R7 Charlotte.

Zeigler, Christian 1 ch farmer O 129a 12c R3 Olivet Bkfd 15 Ind tel.

ZEIGLER, G. F. (Millie) 1 ch farmer O 96a 5h 25c R3 Olivet Bkfd 15 Ind tel.

Zeis, L. (Carrie) 1 ch farmer O 60a 5h 6c R3 Charlotte Eat 75.

Zeitz, Carl (Florence) 2 ch farmer R5 Eaton Rapids En Rs 90.

Zemke, H. C. (Mary) 7 ch farmer O 80a 4h 13c R2 Vermontville Vtvl 51 Ind tel.

Zienert, Albert O partnership 320a R1 Eaton Rapids Ham 72 Ind tel.

Zienert, August (Julia) farmer T 6h 6c R1 Eaton Rapids Ham 72.

Zienert, Hugo farmer O 320a R1 Eaton Rapids Ham 72.

Zienert, Ottomar farmer O 320a R1 Eaton Rapids Ham 72 Ind tel.

ZIENERT, WM. (Emily) 5 ch farmer O 320a 6h 6c R1 Eaton Rapids Ham 72 Ind tel.

ZIMMERMAN, ADAM H. (Elsa) 2 ch farmer & breeder of Holstein Cattle O 150a 3h 36c R2 Dimondale Wind 43 Ind tel.

ZIMMERMAN, HARRY (Georgiana) 1 ch ice cream & confectionery T Main St Mulliken B tel.

Zimmerman, Henry (Sarah) 5 ch ret Dimondale.

Zimmerman, H. A. (Ida) farming & fertilizers O 100a 7h 20c R5 Grand Ledge One 43 Ind tel.

ZIMMERMAN, IRA (Alma) 2 ch farmer O 80a 5h 25c R2 Dimondale Wind 39 Ind tel.

ZINK, C. L. (May) farmer T 3h 1c R5 Eaton Rapids En Rs 88.

Zipple, H. W. (Weltha) 2 ch farmer T 7c R3 Charlotte Wind 23 Ind tel.

ZULL, ROY (Nina M.) 1 ch farming T 5h 6c R1 Olivet Wal 75.

Securing Orders for the Eaton County Directory.

DUROC Jersey Swine

"That Prolific Kind"

HERD HEADED BY

COLLEGE KING, Jr.—79607

STOCK FOR SALE

D. W. SUTHERLAND

Grand Ledge Phone — Grand Ledge, Michigan

Skillful Eyesight Service

EYES EXAMINED
GLASSES PROPERLY FITTED

Special attention given defective eyesight of teachers and school children.
Call for Examination

O. IRVING LAIRD

Eyesight Specialist

Lockard Block, CHARLOTTE, MICH.

(Note—16 years' successful practice—five years in Charlotte—is our best recommendation.)

First National Bank

CHARLOTTE -:- MICHIGAN

Capital and Surplus $100,000.00

J. M. C. Smith, *Pres.* — F. H. Pollard, *Vice-Pres.*
C. S. Brown, *Vice-Près.* — R. S. Preston, *Cashier*
W. J. Hauenstein, *Ass't Cashier*

DIRECTORS

J. M. C. Smith — R. S. Preston — Rob't Donovan
Geo. L. Bennett — F. H. Pollard — Wilson Geddes
C. S. Brown

EATON COUNTY BUSINESS DIRECTORY

ABSTRACT.

CHARLOTTE—**EATON CO. ABSTRACT CO.**, Court House. See adv.

AGRICULTURAL IMPLEMENTS.

BELLEVUE—**HAVENS, ALLEN.** See adv.
Sackett & Mead
Simon, W. E.

CHARLOTTE—Wilson, Price J.

DIMONDALE—Norton, C. E.

EATON RAPIDS—Hall, Chas.
Hunt, C. N., & Son
MINNIE & RAMSAY. See adv.
Moore, C. J.

GRAND LEDGE—**ASTLEY, T. W.** See adv.
SCHAVEY, WM. See adv.
SOUTH SIDE IMPLEMENT CO. See adv.

GRAND RAPIDS—**CLEMENS & GINGRICH CO.** See adv.

MULLIKEN—**NOBLE IMPLEMENT CO.** See adv.

OLIVET—Adams, Guy C.

POTTERVILLE—Twichell & Marshall

WOODBURY—Sweitzer, Harian V.

ART GOODS.

CHARLOTTE—**FISHER, MRS. IDA.** See adv.
Selkirk, A. T.
THYNGE, MRS. IRENE L. See adv.

VERMONTVILLE—**WRIGHT, MISS J. M.** See adv.

FOR
Abstracts of Titles, Land Descriptions, Conveyancing, Surveys, Plans and Estimates
CALL AT
EATON CO. ABSTRACT OFFICE
Court House — Charlotte, Mich.
Claude E. Chappell, Pres. — Cora E. Chappell, Sec'y.

William Schavey
Agency for the
FORD AND REO AUTOMOBILES
Grand Ledge : Michigan

Dealer in
FARM IMPLEMENTS
WIRE FENCE
CEDAR POSTS
WOOD
AND COAL
AUTOMOBILES
AUTO TRUCKS
AUTO GARAGE
BUGGIES

ATTORNEYS.

CHARLOTTE—Boyles, Emerson R.
Blasier, G. D.
Davids, Ernest G.
McCall, Lyman H.
McPeek, Roy R.
Marshall, Claude J.
Maynard, Horace S.
Nichols, J. C.
Peters, Elmer N.
Sowers, R. L.

EATON RAPIDS—Hendee, J. B.
McArthur, G. E.
Milbourne, H. J.
Slayton, F. J.

GRAND LEDGE—Cassius, Alexander
Lotting, Raymond A.
Partlow, Harry
Patterson, Henry J.

AUCTIONEERS.

BELLEVUE—Waltz, Frank

LAKE ODESSA—**BOWER, COL. M. E.** See adv.

AUTO AND CARRIAGE PAINTING.

CHARLOTTE—Thompson & Son

AUTOMOBILES AND AUTO SUPPLIES.

BELLEVUE—**HAVENS, ALLEN.** See adv.

CHARLOTTE—Brass & Iron Auto Specialties
Duplex Power Car Co.

EATON RAPIDS—Hunt, F. C.
MINNIE & RAMSAY. See adv

GRAND LEDGE—Houghteling, Ernest
SCHAVEY, WM. See adv.
SOUTH SIDE IMPLEMENT CO. See adv.
Summers, Walter J.
Watson & Co., C. A.

LANSING—**JAEGER'S, CARL, TIRE STORE,** 401 N Washington Ave. See adv.

BAKERS.

BELLEVUE—**HOEFLINGER, FRED L.** See adv.

CHARLOTTE—MacLeod, Norman
Marple, Frank D.
Shaull, Warren
Tubbs, Geo. H., & Co.

DIMONDALE—Miller, M. E.

MISS J. M. WRIGHT
VERMONTVILLE, MICH.
Art Store That sells all kinds of Art Goods at the right price. Also the Franco-American Hygienic Toilet Goods.
Your Patronage Solicited

A. T. SELKIRK
40 years the oldest established
JEWELRY HOUSE
in the county
Always Trying To Please And Satisfy Our Customers
CHARLOTTE, MICHIGAN

BAKERS—Continued.

EATON RAPIDS—Marple, A. C.

GRAND LEDGE—**BALDWIN & WATSON.** See adv.
Bice, Harry

MULLIKEN—Miller, M. E.

OLIVET—Ball, C. B.
Kimble, John W.

VERMONTVILLE—Welch, Geo. H.

BANKS.

BELLEVUE—**BELLEVUE STATE BANK.** See adv.

CHARLOTTE—Eaton County Savings Bank
FIRST NATIONAL BANK. See adv.

DIMONDALE—Exchange Bank

EATON RAPIDS—First National Bank
MICHIGAN STATE BANK. See adv.

GRAND LEDGE—Grand Ledge State Bank
Loan & Deposit Bank

LANSING—**CAPITAL NATIONAL BANK.** See adv.
CITY NATIONAL BANK. See adv.
LANSING STATE SAVINGS BANK. See adv.

MULLIKEN—Bank of Mulliken

NASHVILLE—**FARMERS & MERCHANTS BANK.** See adv.

SUNFIELD—Sunfield State Savings Bank

VERMONTVILLE—**BARBER STATE BANK.** See adv.
Citizens Bank

BARBERS.

CHARLOTTE—City Barber Shop
Craft, N. C.
Exchange Barber Shop
Hoffman, George
Hotchkiss, Sherman
Newth, J. W.
Peskett, Wm.
Smith, Ray

GRAND LEDGE—Johnston's Barber Shop
Wilkinson & Benjamin

MULLIKEN—Baker, Carl

POTTERVILLE—Canfield, E. R.

BEANS.

CHARLOTTE—**BELDEN & CO.,** Lansing St. See adv.
SHEPHERD, L. H., GRAIN, BEAN & MILLING CO. See adv.

SANITARY BAKERY

Sanitary Baking and Confections

WHOLESALE AND RETAIL

Both Phones 81 — Parcel Post a Specialty

FRED HOEFLINGER, Prop.

BELLEVUE — MICHIGAN

THE BELLEVUE STATE BANK

Pays 4% on

SAVINGS DEPOSITS

If you want a Farm Loan come and see us. We are under strict supervision of the State and our slogan is Safety First

H. M. ALLEN, Pres. — F. A. BROWN, Vice-Pres.
C. D. KIMBERLY, Cashier — *Bellevue, Michigan*

BEANS—Continued.

EATON RAPIDS—**CRANE & CRANE.** See adv.

GRAND LEDGE—**DOTY & DOTY.** See adv.

LANSING—**ISBELL-BROWN CO.** See adv.

BICYCLES AND SPORTING GOODS.

CHARLOTTE—Hine, C. S., & Co.
SPENCER, R. S. See adv.

BILLIARDS AND POOL.

BELLEVUE—Latty, F. J.

CHARLOTTE—Boneville, George D.
Bowes, Dick
City Billiard Parlors
Hickey, Daniel
Page & Harrison

GRAND LEDGE—Baribeau, Victor
Spenney, C. H.

BLACKSMITHS.

AINGER—Perry, O.

BELLEVUE—Egner Bros.
Hill, O. J.
Lynch, Morris

BROOKFIELD—Holmes, John

CHARLOTTE—Armstrong, W. K.
Bowes & Howard
Clemons, J. A.
Hartsock, W. H.
Hill, J. W.
Newlon, William
Rehfuss, Godfrey
Rehfuss, Henry R.
Shingler, W. W.

DIMONDALE—Lang, John C.
Marsh, L. B.

EATON RAPIDS—Upright, F. C.

GRAND LEDGE—Bernar, Geo.
Bowen, G. L.
Ginter, Orla
Hall, Charles H.
Miller, Clark
Noyes, Ed.
Noyes, Jas. E.
Porter, J. C.
Toaz, Clarence H.

MULLIKEN—Smith, E. B.

OLIVET—Bracy, Guy
Buck, Dade

SUNFIELD—Aves & Grannis
Hahl, Ludwig

VERMONTVILLE—Sherrard, W. J.

BELDEN & COMPANY, Inc.

Pay the Highest Market Price
for Grain and Beans

At their Elevators at Chester and Charlotte, Mich.

The Edgedale Stock Farm
THE HOME OF
Registered Holstein Cattle, Percheron Horses
Duroc Hogs and Barred Rock Chickens
Surplus Stock at Farmers' Prices
HOKE & BIEHLER DIMONDALE, MICH.

BOOTS AND SHOES.

BELLEVUE—Abbey, S. M.

CHARLOTTE—Bee Hive, The
File, Fred
HARMON, E. C. See adv.
MURRAY, ALBERT. See adv.
MURRAY, FRED, & CO. See adv.
PIERSON, H. N., & CO. See adv.
Robinson, Lawrence
SUMMERS, JACOB. See adv.

EATON RAPIDS—Bentley, Homer S.
GALE & MINGUS. See adv.
Ruskowsky, August
SNYDER, G. BEN, 127 N Main St. See adv.

GRAND LEDGE—**BYINGTON & SPENCER.** See adv.
Hall, W. L.
KEBLER, FRED S. See adv.
Murdock, N. O.
Spencer, Forest W.

VERMONTVILLE—Hammond, R. L.

BOTTLERS.

CHARLOTTE—Charlotte Bottling Works

BROKERS.

CHARLOTTE—Brackett, G. E.
Sattler, Charles F.

BROOM MANUFACTURERS.

CHARLOTTE—Hines, Andrew L.
Miller, Sears

BUILDERS AND CONTRACTORS.

CHARLOTTE—Curtis, Frank
Gulde, Herman
Rowley, E. M.
Ward, F. L.

GRAND LEDGE—Grinold, Emerson
Hyde, W. G.
Pickens, C. E.
Stark, George W.

BUSHEL CRATE MANUFACTURER.

BELLEVUE—**LANKTON, C. M.** See adv.

BUSINESS COLLEGE.

BATTLE CREEK—**MICHIGAN BUSINESS & NORMAL COLLEGE.,** 43-45-47 W Main St. See adv.

CANVAS GOODS.

BATTLE CREEK—**FARLIN MFG. CO.** See adv.

T. W. ASTLEY

WHOLESALE

HAY AND STRAW

IMPLEMENT, WOOD, COAL, CEMENT, ETC.

GRAND LEDGE : MICHIGAN

HARDWARE -- HEATING
AND PLUMBING

SPENCER'S

CHARLOTTE, MICH.

FINEST LINE OF SPORTING GOODS IN EATON COUNTY

CARRIAGE AND AUTOMOBILE TRIMMER.

CHARLOTTE—Merwin, J. W.

CARRIAGES AND WAGONS.

CHARLOTTE—Gulde, P., & Son
PIERSON, H. N., & CO. See adv.
EATON RAPIDS—**DUNHAM, J. S.,** 532 Canal St. See adv.
True, T. B.
GRAND LEDGE—Manwaring, Wm. P.
VERMONTVILLE—Gilson, Thos.
Helm, W. J.

CATTLE, HORSE AND SWINE BREEDERS.

DIMONDALE—**BALDUF, G. F.,** R2. See adv.
HOKE & BIEHLER, R1. See adv.
HULL, N. P., & JOHN. See adv.
LANPHERE, H. N., R2. See adv.
SKINNER, H. C., R1. See adv.
EATON RAPIDS—**HUNT, L. C., & CO.** See adv.
MILLER'S DAIRY FARM, R1. See adv.
PIERCE, HENRY R., & SONS. See adv.
SMITH, C. E., 122 Hall St.
WHITTUM, C. H. See adv.
GRAND LEDGE—**BRUNGER, C. I.** See adv.
FOSTER, ULYSSES G., & SONS, R2. See adv.
KENYON, E. C., R2. See adv.
MEAD, JAMES, & SON, R2. See adv.
Ripley, F. D.
SUTHERLAND, D. W., R1. See adv.
PERRY—**WILKINSON, V. C.,** R1. See adv.
VERMONTVILLE—**GORHAM, DAR,** R1. See adv.
HAMPTON, HENRY, R1. See adv.

CEMENT AND CONCRETE.

BELLEVUE—Burt Portland Cement Co.
CHARLOTTE—Clever, Earl
Haynes, William
EATON RAPIDS—Artificial Stone Co.
GRAND LEDGE—Barnes, Dwight
Sattler, Martin

SILVER CREEK FARM

HULL BROS., Proprietors

DAIRYING and GENERAL AGRICULTURE

Breeders of Holstein Cattle and Hampshire Sheep

Herd Bulls—Traverse Changeling Prince No. 54043, Flint Maple Crest Korndyke No. 134371
Choice individuals of both sexes for sale, especially bull calves at reasonable prices

N. P. and JOHN HULL **DIMONDALE, MICHIGAN**

BOTH PHONES

WALK-OVERS FOR MEN AND WOMEN

Forty-two Years of Constant Progress has proven the sterling qualities of our shoemaking.

And our 14 years of success with this line offers to the public some of the greatest values in all shoedom.

Besides unexcelled style and leather values it is literally true that we stock a SHAPE FOR every FOOT.

For the city man or the farmer THE WALK-OVER IS THE SHOE.

Let us measure your foot and demonstrate the fitting qualities of our WALK-OVER proposition.

Byington & Spencer

Citizens Phone 16-B **GRAND LEDGE, MICH.**

CHAIR MANUFACTURERS.

CHARLOTTE—Charlote Chair Co.

GRAND LEDGE—Crawford Chair Co.
Grand Ledge Chair Co.

CHIROPRACTORS.

CHARLOTTE—Rudesill, Clark O.

GRAND LEDGE—Hathaway, C. E.

CIGARS AND TOBACCO.

BELLEVUE—Newton, C. V.
Trabert, Geo. R.
Van Valkenberg, F. H.

CHARLOTTE—Avery, F. H., & Co.
Boneville & Co.
Bower, Dick
Cass Cigar Co.
Chapel, Clyde
Childs, Alonzo A.
Exchange Cigar Store
Kraft, N. C.
Martin, Frank L.
Michel, Jacob
Mouser, L. J.
Page & Jubb
Sattler, Geo. W.

EATON RAPIDS—McArthur Cigar Store
Webber, J. C.

GRAND LEDGE—Baribeau, V. E.
Bishop, Albert E.
Hixon, A. B.
Kennedy, Chas. M.
Lord, Frank O.
Pike, Charles H.
Puff Cigar Store
Townsend, T. G.

OLIVET—Herrick, Clyde M.

VERMONTVILLE—Fox, Greely

CLAY.

GRAND LEDGE—Baker Clay Co., The
GRAND LEDGE CLAY PRODUCT CO. See adv.

CLEANING AND DYEING.

CHARLOTTE—**GEDDES, W., & CO.** See adv.

GRAND LEDGE—Beebe, Chas.

CLOTHING.

BELLEVUE—Engelman, H. S.

CHARLOTTE—Crofoot, R.
Robinson, Lawrence
Tripp John Clothing Co.
Vomberg, M.

EATON RAPIDS—Barnes & Stoddard
BELNAP, CLARK L. See adv.

The L. H. SHEPHERD
Grain, Bean and Milling Company
Merchant and Custom Millers
CHARLOTTE - - MICHIGAN

Capital and Surplus $90,000.00
Michigan State Bank
H. H. HAMILTON, President
H. P. WEBSTER, Vice-President
E. S. HARRIS, Cashier
GUY ROGERS, Assistant Cashier
Does a General Banking Business
"Make Our Bank Your Bank"
EATON RAPIDS, MICHIGAN

CLOTHING—Continued.

GRAND LEDGE—Coryell, Geo. L.
Economy Clothing Co.
Lambie, A. E.
STARK, MILES, CLOTHING CO. See adv.
Wells, Hayes E.

MULLIKEN—Lussenden, W. J.

POTTERVILLE—Richards, C. A.

COAL.

BELLEVUE—**BELLEVUE LUMBER & COAL CO.** See adv.

CHARLESWORTH—Boatman, T.

CHARLOTTE — **COLBURN-FULTON LUMBER CO.**, N. Washington St. See adv.
MILLER & HAMILTON, 419 N. Cochran St. See adv.
Packard, O. E.
Voorhels, F. E., & Co.

DIMONDALE—Harris, E. G., & Co.

EATON RAPIDS—Chapman Coal Co.
WEBSTER, H. P., & SONS. See adv.

GRAND LEDGE—**ASTLEY, T. W.** See adv.
DOTY & DOTY. See adv.
Ireland, W. L.
Schavey, Wm. W.

MULLIKEN—**LANGEVIN, GEO.** See adv.

OLIVET—Long, Cobb, & Co.

COLLECTING AGENCY.

CHARLOTTE—Charlotte Mercantile Agency.

CONDENSED MILK MANUFACTURERS.

GRAND LEDGE—**GRAND LEDGE MILK CO.** See adv.

CONFECTIONREY AND ICE CREAM.

CHARLOTTE—Gregory Candy Kitchen
Smith, Merl

EATON RAPIDS—Boice, H. L.
Fabiano, Geo.
Henry, Chas.

GRAND LEDGE—Falsetta, John, & Son
Grand Ledge Candy Kitchen
Ligos, Geo.
Preston, Joe
SACKETT, BURR D. See adv.
Thomas Bros. & Co.

SUNFIELD—Raider, D. H.

VERMONTVILLE—Hawkins, Clyde B.

BRING HER HERE FOR A PLATE OF
GOOD ICE CREAM
Confectionery and Ice Cream
BURR D. SACKETT
GRAND LEDGE **MICHIGAN**

Miles Stark Clothing Co.
Is the place to go for
Men's, Young Men's and Little Men's
Clothing and Furnishings
Dry Cleaning, Repairing and Pressing of Ladies' and Gentlemen's Garments
Citizens Phone 136-B

DEAD ANIMAL REMOVERS.

LANSING—**PREGULMAN BROS. PACKING CO.** See adv.

CREAMERIES AND DAIRIES.

BELLEVUE—**STEVENS, RAY E.** See adv.

CHARLOTTE—Goodrich Co.
Leonard, W. T., & Co.
Marshall, E. C.

CLEVELAND—**MEDINA COUNTY CREAMERY Co.** See adv.

EATON RAPIDS—Smith & Co., A. M.

GRAND LEDGE—**GRAND LEDGE MILK CO.** See adv.
Kent, John
Sutherland & Co.

MULLIKEN—**MULLIKEN CO-OPERATIVE CREAMERY.** See adv.

NEW YORK CITY—**DRY MILK CO., THE,** 11 Pine St. See adv.

DENTISTS.

BELLEVUE—Haight, L. E.

CHARLOTTE—Cole, Herbert B.
Dowdigan, John B.
Lackey, C. J.
Palmer, Guy
Shuler, M. C.
Toles, George W.
Wight, David J.
Zederbaum, George

EATON RAPIDS—Hurd, W. L.
Porter, S.
Puffenberger, Wm.
Wood, R. D.

GRAND LEDGE—Bouck, D. M.
Gordanier, R. G.
Mack, H. W.

OLIVET—Gordon, S. F.

SUNFIELD—Mighan, G. W.

DEPARTMENT STORES.

CHARLOTTE—Bullen & Richey
Cook, S. E., & Co.
New York Store
Strecks-Griffin Co.

GRAND LEDGE—**MARSHALL-HUGGETT CO., THE,** 220 S. Bridge St. See adv.
Smith, Wm. B.
Tucker, C. J.

LANSING—**ARBAUGH, F. N., CO., THE.** See adv.
DANCER-BROGAN CO. See adv.
KNAPP, J. W., CO. See adv.

SUNFIELD—**GEARHART, JOHN H.** See adv.

H. B. DAVIDSON

MEAT MARKET

Best Meats at Lowest Prices

BELLEVUE MICHIGAN

GARAGE

OILS, GREASE AND SUPPLIES

SKILLED WORKMEN IN CHARGE OF REPAIR WORK

AGENT FOR BUICK AUTOMOBILES

J. A. FRITZ

118 E. LAWRENCE ST. - CHARLOTTE, MICH.

DRUGS.

BATTLE CREEK—**KEWLEY, O. E.,** 8 Jefferson St. See adv.
BELLEVUE—Du Boise Drug Co.
Pendle, C. A.
CHARLOTTE—**BEARD, FRANK E.** See adv.
BRYAN, JAS. H. See adv.
COLLINS DRUG STORE. See adv.
Hopkins Medicine Co.
MOYER & CHANDLER. See adv.
SASSAMAN, JOHN V. See adv.
Shuler, O. P.
EATON RAPIDS—Birney, John D.
Derby Medicine Co.
Graham, Frank
Johnson, J. R.
Meade, Wayne R.
Milbourne, John J.
GRAND LEDGE—Bryant, Lloyd
CAMPBELL & CHAPPELL. See adv.
Halstead, A. O.
Peterson & Bryant
SCHOMAKER, A. B. See adv.
MULLIKEN—**TABER DRUG CO.** See adv.
OLIVET—Sours, John H.
POTTERVILLE—Collins, A. P.
VERMONTVILLE—Loveland, L. W.

DRY GOODS.

BELLEVUE—**BUTLER'S DRY GOODS STORE.** See adv.
Woods, F. J.
CHARLOTTE—McElwain, Frand
DIMONDALE—Warehana, Fred A.
EATON RAPIDS—Hausen, Martin
Knapp & Marshall
Mendell, Fred
Parks, Jas. H.
GRAND LEDGE—Mead, G.
NOTT, R. N., & CO. See adv.
Spears, Mrs. Eliza
MULLIKEN—**MALONEY, N. A.** See adv.
OLIVET—Gage, F. H.
Storr, R. J., & Bros.
SUNFIELD—Mapes, Mrs. E. D.
VERMONTVILLE—Imes, W. E.

EGG CASE MANUFACTURER.

EATON RAPIDS—Smith, L. J.

ELECTRICIANS AND ELECTRICAL CONTRACTORS.

CHARLOTTE—Charlotte Electric Co.
GRAND LEDGE—Foster, Wm. G.
Perkins, Oscar
Stratton, Harry
Watson, Claude
OLIVET—Olivet Electric Co.

ENGINEER.

GRAND LEDGE—**WILLIAMS, H. A.,** 231 W. Scott St. See adv.

ENSILAGE CUTTERS.

GRAND RAPIDS—**CLEMENS & GINGRICH CO.** See adv.

EXPRESS COMPANIES.

CHARLOTTE—American Express Co.
National Express Co.

FERTILIZERS.

COOPERSVILLE—**LILLIE, COLON C.** See adv.
LANSING—**PREGULMAN BROS. PACKING CO.** See adv.

FLORISTS AND NURSERYMEN.

CHARLOTTE—**GARMAN, W. E.** See adv.
Roseacre Green House
EATON RAPIDS—Farrand, F. A., & Sons
GRAND LEDGE—**DOTY & HUGGETT.** See adv.
WOOD, ALICE E. See adv.
LANSING—**SAIER, HARRY E.,** E. Michigan Ave. See adv.
Simons, Alton

FLOUR AND FEED.

BELLEVUE—Bellevue Milling Co.
Brown, F. A.
Cargo & Owen

CARPENTER'S SPECIFIC

The guaranteed remedy for the Horse. Cures scratches, stocked leg, water farcy, also garget in the Cow

MANUFACTURED BY

O. E. KEWLEY, Druggist

8 Jefferson Avenue, South **BATTLE CREEK, MICH.**

FLOUR AND FEED—Continued.

CHARLOTTE—**BELDEN & CO.**, Lansing St. See adv.
Flaherty, F. F.
McLaren, J. D., Co.
Martin, Chas.
Packard, O. D.
SHEPHERD, L. H., GRAIN, BEAN & MILLING CO. See adv.
Van Vleet, Will

DIMONDALE—**DIMOND MILLING CO.** See adv.

EATON RAPIDS—Herrick, O. D.
Mix, E. E.
Sherk, M.
STRONG, N. A. See adv.

GRAND LEDGE—Balderson, F. A., & Co.
Beck's Feed Barn
Gillies & Aldrich
Grand Ledge Feed Store
HOLLENS, JOHN W. See adv.
Ireland, W. L., & Co.
Madill & Welch

LANSING—**DuBOIS & HUGHES**, 421 S. Washington Ave. See adv.

MULLIKEN—McNaughton & Peabody

OLIVET—Kellogg, Robert
McLaren, J. D.

POTTERVILLE—Stockbridge Elevator Co.

SUNFIELD—Palmer, J. H., & Son
Sunfield Milling Co.
Triphagen, Geo. H.
Weaver, S. H., & Co.

VERMONTVILLE—Anderson, Chas. A.

WOODBURY—Smith Bros., Velte & Co.

FRUIT GROWERS.

GRAND LEDGE—**FOSTER, ULYSSES G., & SONS**, R2. See adv.

FRUIT AND PRODUCE.

BELLEVUE—Diouiol, F.

CHARLOTTE—Smith, A. M., & Co.
Spaniola, Vance

EATON RAPIDS—Hurd, Hugh M.

GRAND LEDGE—William, Andre
Kent, J. A.

FURNITURE.

CHARLOTTA — Charlotte Manufacturing Co.
Ives & Sylvester
Wisner, W. G., Furniture Co.

EATON RAPIDS—**HALE & PETTIT.** See adv.
La Fever & Minne

GRAND LEDGE—Gerald, Gordon
Richards, L. W.
STOKES, GEO. E., 200 S. Bridge St. See adv.

MULLIKEN—**HOLLAND, FRED C.** See adv.

OLIVET—Burkhead, M. D.

SUNFIELD—**BERA & MAPES.** See adv.

GARAGES.

BELLEVUE—Gould, Clyde E.

CHARLOTTE—Armstrong, W. J.
FRITZ, J. A., 118 E. Lawrence St. See adv.

The People's Drug Wants

have been CAREFULLY, HONESTLY and CORRECTLY supplied by

COLLINS DRUG STORE

SINCE 1858 SAME LOCATION

A reason for such a record

Let us supply your drug wants

CHARLOTTE, MICH.

GARAGES—Continued.
CHARLOTTE—Shaull & Lamont
Thompson, F. L., & Son
DIMONDALE—Miller, D. J.
EATON RAPIDS—Butts, A. J.
FERGUSON, R. G., Hamlin St. See adv.
Hall, E. E.
Hamman, Fred
Keeler, Robt.
Schwied, John
GRAND LEDGE—Foote & Bice
Halbert, Ralph E.
Ireland, W. L.
Shuart, D. C.
Shuart, Ford
SOUTH SIDE IMPLEMENT CO. See adv.
Tinkham, H. J., & Son
MULLIKEN—**NOBLE IMPLEMENT CO.** See adv.
OLIVET—Talbot, La Vern
POTTERVILLE—Jones, A. D.
SUNFIELD—Healy, Chas.
Welch, Ray
VERMONTVILLE—Knowles, Geo.

GENERAL STORES.

AINGER—Quick Bros.
BELLEVUE—York, John H.
BROOKFIELD—Otis, W. H.
CHARLESWORTH—Cockroft, Robert
DIMONDALE—Bateman, Wm. J.
Bramble, C. T.
EATON RAPIDS—Allison, J. W.
Hansen, Martin
GRAND LEDGE—Eddy Bros.
SMITH, W. B. See adv.
TEMAN BAZAAR CO., THE. See adv.
Waite, Geo.
GRESHAM—Andrews, Fred N.
HOYTVILLE—Austin, Robert J.
KALAMO—Barnabee, E. J.
Conwell, W. D.
KELLY—Bosworth, M. K.
MULLIKEN—Lussenden, W. J.
Phillips, Geo. H.
OLIVET—Ainger Mercantile Co.
PETREVILLE—Springer, C. P.
POTTERVILLE—Cook, S. R., & Bro.
Holiday, J. C.
SUNFIELD—**CORNELL, F. N.** See adv.
Norte, F. W.
Reid, Mrs. Anna O.
Van Antwerp, Mrs. E. E.
VERMONTVILLE—Barber Bros.
Lamb, Chas. H.
WEST WINDSOR—Decker, I. J.
WOODBURY—Laughlin, A. I.
Wells, W. R.

THE TEMAN BAZAAR CO.
Sells General Merchandise, Fine Laces and Ribbons, Fancy Groceries
5 and 10 cent Goods
WE BUY GILT BUTTER AND FRESH EGGS
THE TEMAN BAZAAR 512 S. Bridge St., Grand Ledge, Mich.

BERA & MAPES
FURNITURE, UNDERTAKING, CARPETS & RUGS, LACE CURTAINS, WINDOW SHADES, PIANOS, SEWING MACHINES, & HOUSE FURNISHINGS
WRITE US FOR PRICES
Ind. Phone 2-2 Sunfield, Mich.

GRAIN AND HAY.

EATON RAPIDS—**CRANE & CRANE.** See adv.
GRAND LEDGE—**ASTLEY, T. W.** See adv.
DOTY & DOTY. See adv.
YOUNG BROS. HAY CO., THE, 202 E. Main St. See adv.
LANSING—**MILLETT ELEVATOR CO.,** R6. See adv.

GROCERS.

BELLEVUE—Barnebee, E. J..
Dryer, Wm. B.
Jewell, P. K.
Mason, B. E.
Newton, H. J.
Ripley & Son
Schroder, F. S.
York, John
Young, W. A.
BROOKFIELD—Conant, Walter H.
Starks, S. G.
CARLISLE—McConnell, G. W.
CHARLESWORTH—Hahn, W. T.
CHARLOTTE—Fast, Elzey I.
Krebs, E. F.
Krebs, H. H., & Co.,
Lamb & Spencer Co.
Mott's Grocery
Murray & Wilkinson
Pierce Cash Grocery
Shaull, Warren
Smith, D. P., & Son
Smith, Henry
Smith, W. V.
Tubbs, Geo. H., & Co.
Walsh, William
White, C. O.
DIMONDALE—Haley, S. J.
Hutt, C. S., & Son
EATON RAPIDS—Burgess, Glenn
Corbin, E. D.
Culver, F. J.
Eldred Bros.
Knapp, J. F., & Son
Lindsey, Geo. W.
Stirling & Crawford
GRAND LEDGE—**BALDWIN & WATSON.** See adv.
Berner, Geo. W.
Blakslee & Royston
Gates, Burton
KINGSLEY, HARRY H. See adv.
Knauss, E. C., & Co.
Lord, F. O.
Morley, Stewart L.
PEOPLE'S POPULAR CASH GROCERY. See adv.
Rossman, W. C.
SCHOMAKER, A. B. See adv.
Simons, Burt D.
Streeter, N. J.
TAYLOR & SOPER. See adv.
TEMAN BAZAAR CO., THE. See adv.
Watson, Geo.
MULLIKEN—Braley, Frank
Davies, R. J., & Co.
MALONY, N. A. See adv.
Merritt, E. L., & Co.
OLIVET—Ball, Clyde B.
Cronk & Montague
GREEN, WILLIAM. See adv.
Kellogg, Chas.
Newland & Campbell
POTTERVILLE—Gilbert, Earl G.
ROXANA—Davis, E.
SUNFIELD—Jackson, Elijah
MOORE, A. G., R2. See adv.
Norris, J. D.
Stinchcomb & Son
WIGGINS, R. S. See adv.
VERMONTVILLE—Allen, Arthur H.
Miller, W. H.

HARDWARE.

BELLEVUE—Cole Hardware Co.
HAVENS, ALLEN. See adv.
Norris, J. H.

James Winnie

Shelf Hardware, Kitchen Ware, Stoves, Plumbing and Sporting Goods

Grand Ledge, Michigan

101 Both Phones

HARDWARE—Continued.

BELLEVUE—**SHALER HARDWARE CO.** See adv.

BROOKFIELD—Watson, F. E.

CHARLOTTE—Kutsche, R. P.
Munger Hardware Co.
SPENCER, R. S. See adv.

DIMONDALE—Lewis, C. C.
Winegar & Mulhollan

EATON RAPIDS—Bromeling & Pettit
MINNIE & RAMSAY. See adv.

GRAND LEDGE—Clark Hardware Co.
Hulce, Jay D.
KNICKERBOCKER, W. E. See adv.
Merrill, W. S.
WINNIE, JAMES. See adv.

MULLIKEN—Potter, H. N.

OLIVET—Smee, John H.

POTTERVILLE—Fowler, B. J.

SUNFIELD—Ives, A. B.
Town, C. N.
WASSINK, L. See adv.

VERMONTVILLE—Barber, E. D.
Lamb Hardware & Implement Co.

HARNESS.

BATTLE CREEK—**ELDRED, WILLARD H.**, 15 Carlyle St. See adv.

CHARLOTTE—**MILLER, JOHN L.**, 210 S. Cochrane St. See adv.
PIERSON, H. N., & CO. See adv.

DIMONDALE—Robbins, F. J.

EATON RAPIDS—Hall, J. T., & Son
Henderson, John

GRAND LEDGE—**MAIER, MARTIN H.** See adv.
NORTH SIDE HARNESS SHOP. See adv.

SUNFIELD—Walrath, C. H.

VERMONTVILLE—Helm, W. J.

HEATING APPARATUS.

CHARLOTTE—Holland Furnace Co.
PARISH, CHAS. W. See adv.
Belt, F. Van Den

LANSING—**SHIELDS, THOS. J.**, 311 E. Michigan Ave. See adv.
WARD, H. C., & SON, 108 S. Grand Ave. See adv.

SUNFIELD—**WASSINK, L.** See adv.

HIDES.

CHARLOTTE—Santee, B. F.

HORSE DENTIST.

GRAND LEDGE—Woodis, Chas.

HOSIERY.

CHARLOTTE—**MURRAY, FRED, & CO.** See adv.

HOTELS.

BELLEVUE—Jones, Frank
Murphy, Frank
Ripley, D. G.

CHARLOTTE—Robinson, Frank
Williams Hotel
Windsor Hotel

DIMONDALE—Hutchinson, A.
McCready, Mrs. Kate C.

EATON RAPIDS—Beedon, Mrs. H. W.
Geib, L. F.

GRAND LEDGE—Decke, Geo.
Field Hotel
Fults, G. W.
Grand Ledge House
Moore, A. L.

VERMONTVILLE—Kemp, W. M.

HOUSE MOVERS.

EATON RAPIDS—Raymer, Floyd

GRAND LEDGE—Markwood, G. W.

FURNACES—FURNACES

Largest, most complete line WARM AIR HEATERS in Lansing carried by us

Eaves Trough—Tin Work of all Kinds

Estimates for Heating or Tinning Work Cheerfully Made

H. C. Ward & Son

108 So. GRAND AVE. LANSING, MICHIGAN

ICE CREAM MANUFACTURERS.

CHARLOTTE—Knowles Bros.
Robinson's Ice Cream Co.

EATON RAPIDS—**MILLER'S DAIRY FARM**, R1. See adv.

ICE DEALERS.

CHARLOTTE—Charlotte Artificial Ice Co.

INSURANCE.

BELLEVUE — **HARPSTER-MURRAY REALTY CO., THE.** See adv.

CHARLOTTE—Ells, Julius, Barry & Eaton Ins. Co.
Griffith, V. G.
MURRAY, ELDO. See adv.
PORTER, MARION, 518 Prairie St. See adv.
POWERS, J. D., CO., THE, 203 S. Cochrane St. See adv.
Rowley, Geo. W.

GRAND LODGE—**DAVIS REALTY CO.**, 215½ N. Bridge St. See adv.
Green, Chas. F.
HYDE, F. R. See adv.
Russell, A. E.
Tucker, C. J.

LANSING—**BUSH, J. L., CO., THE**, Dodge Bldg. See adv.
Wood, L. L.
YOUNG BROS. REALTY CO., 536 E. Michigan Ave. See adv.

IRON AND METAL.

CHARLOTTE—Charlote Iron & Metal Co.
Leventhal, Joe.

GRAND LEDGE—City Iron Works

IRONING BOARD MANUFACTURERS.

CHARLOTTE—Munch Manufacturing Co.

JEWELRY.

BELLEVUE—Reed, M. J.

CHARLOTTE—Gibbons, J. B.
PATTERSON, E. J. See adv.
Patterson, M. L.
SELKIRK, A. T. See adv.

EATON RAPIDS—Britton, E. R.
Capron, Mrs. Della
Nisbett, A. W.
Noviss, Robert P.

GRAND LEDGE—Little, Geo. W.
Shane, Charles
SHANE, D. D. See adv.

J. T. BIRD
PROPRIETOR OF
MILLETT ELEVATOR CO.
WE PAY HIGHEST MARKET PRICES FOR GRAIN
R. D. 6 - - LANSING, MICH.

R. N. NOTT & CO.
COATS :: SUITS :: FURS
CARPETS RUGS LINOLEUMS
DRY GOODS AND LADIES' FURNISHINGS
216 S. BRIDGE ST., GRAND LEDGE, MICHIGAN

JEWELRY—Continued.

MULLIKEN—**TABER DRUG CO.** See adv.

OLIVET—Baby, J. J.

SUNFIELD—Slater, M. G.

VERMONTVILLE—Hammond, E. B.

JUNK.

CHARLOTTE—Charlotte Iron & Metal Co.

EATON RAPIDS—Tracy, William

GRAND LEDGE—**RESSEGUIE, W. H.** See adv.

KNITTING AND WOOLEN MILLS.

EATON RAPIDS—Eaton Rapids Woolen Mills
Hall, W. F.

KRAUT AND PICKLE MANUFACTURERS.

CHARLOTTE—Model Packing Co.

LAUNDRIES.

CHARLOTTE—Charlotte Steam Laundry
Clement, Mrs. Daniel L.
Yee, Lem

EATON RAPIDS—Morrison, F. K.

GRAND LEDGE—City Steam Laundry
Davis Bros.

LEATHER GOODS.

GRAND LEDGE—**MAIER, MARTIN H.** See adv.

LIGHT AND POWER.

CHARLOTTE—Consumers Power Co.
New Charlotte Gas Co.

GRAND LEDGE—Grand Ledge Gas Co.

LANSING—**LANSING BATTERY SHOP,** 111 N. Grand Ave. See adv.

LIVERY.

CHARLOTTE—Challender, L. W.
Goodrich, Geo. F.
HART, ORR. See adv.
Hildreth, Hiram
Lane & Andrews
Leonard, E. F. P., & Co.
Merritt, C. J.
Patton Dray Line & Livery
Richardson, L.
Tulip Dray & Livery
Weld, Charles
Williams, G. A.

DIMONDALE—Skinner, Frank B.

EATON RAPIDS—Decker, Oscar
McCleer, Chas.

GRAND LEDGE—McCalpin, W. E.
Martin, Geo. E.
MOORE, EDWIN. See adv.
Lorenzo, Pardee
Ripley, Harvey
Sessions, E. Porter

MULLIKEN—Hendrickson, John

OLIVET—Blanchard & Son

LUMBER.

BELLEVUE—**BELLEVUE LUMBER & COAL CO., THE.** See adv.
Hager, A. J.

CHARLOTTE—**COLBURN FULTON LUMBER CO.,** N. Washington St. See adv.
MILLER & HAMILTON, 419 N. Cochrane St. See adv.
Rickerd & Scott Mfg. Co.

DIMONDALE—Harris, E. S., Co.

EATON RAPIDS—Dunham, J. S.
Kikendall, Richard M.
WEBSTER, H. P., & SONS. See adv.

GRAND LEDGE—Chaplin, L. N.
Holaday Lumber Co.
Tinkham, W. H.

BUDD sells

ADAM SCHAAF Pianos and Piano Players

COLUMBIA Grafonolas and WHITE Sewing Machines

ALL THE ABOVE ARTICLES SOLD ON EASY TERMS

ALSO—COLUMBIA DOUBLE-DISC RECORDS
YES, THEY WILL PLAY ON YOUR MACHINE

119 E. ALLEGAN ST. :: LANSING, MICHIGAN

LUMBER—Continued.

LANSING—**DU BOIS & HUGHES**, 421 S. Washington Ave. See adv.
RICKERD LUMBER CO., THE. See adv.

MULLIKEN—**LANGEVIN, GEO.** See adv.

SUNFIELD—Sunfield Lumber Co.

VERMONTVILLE—Bowman, E. G.

MACHINERY AND MACHINISTS.

CHARLOTTE—Beach Manufactoring Co.
Fenn Mfg. Co.
Hancock Manufacturing Co.
McGill, J. A.

GRAND LEDGE—Grand Ledge Machine Co.
Streeter, H. R.

MAPLE SUGAR MANUFACTURER.

BELLEVUE—**LANKTON, C. M.** See adv.

MARBLE AND GRANITE.

CHARLOTTE—Carr, Ralph W.

EATON RAPIDS—**DE COURSEY, J.** See adv.

GRAND LEDGE—**ANDERSON, F. A., GRANITE WORKS.** See adv.

MEATS.

BELLEVUE—Ackley, A. L.
DAVIDSON, H. B. See adv.

CHARLOTTE—Emitt, Dennie
Porter, Albert B.

EATON RAPIDS—Eldred, Charles
Eldred, John
Gary Bros.
Strank & Co.

GRAND LEDGE—**KINGSLEY, HARRY H.** See adv.
Lawrence, Val.
Simons, B. B.
VAN HORN, GEO. H. See adv.

KALAMO—Morris, C.
Smith, R. J.

LANSING—**PREGULMAN BROS. PACKING CO.** See adv.

MULLIKEN—Barber & Wellman

OLIVET—Herrick, Frank H.

SUNFIELD—Bascom, M., Ransom Co.

VERMONTVILLE—Mull, Henry

MEN'S FURNISHINGS.

BELLEVUE—Fielder & Elwood
Kent & Kent

GRAND LEDGE—**STARK, MILES CLOTHING CO.** See adv.

SUNFIELD—Norris, J. D.
WIGGINS, R. S. See adv.

MILLINERY.

BELLEVUE—Brown, Mrs. G. W.
Ehringer, Miss Clara

CHARLOTTE—Cleaver, Mrs. R.
FISHER, MRS. IDA. See adv.
Kimpland, Mrs. L. C.
Mead, Mrs. Jennie
THYNGE, MRS. IRENE L. See adv.

DIMONDALE—Traub, Mrs. Donna B. Lovell

EATON RAPIDS—Chaffee, Mrs. J. O.
Mendell, Mrs. Lillian
Savage, Miss D. L.
Young, Agnes P.

GRAND LERGE—Gillam, Mrs. Fred T.
Rathburn, Hattie N.

OLIVET—Mead, Mrs. B. M.

SUNFIELD—Beemer, Miss A. B.
Peabody, Miss Gertrude

MUSICAL INSTRUMENTS.

GRAND LEDGE—**STOKES, GEO. E.**, 200 S. Bridge St. See adv.

THE BELLEVUE GAZETTE

ALICE M. CHARLES, Publisher

First Class Job Printing

Auction Bills a Specialty

Established 1870 **BELLEVUE, MICH.**

NEWSPAPERS.

BELLEVUE—**BELLEVUE GAZETTE.** See adv.

CHARLOTTE—Charlotte Leader
Charlotte Republican
CHARLOTTE TRIBUNE, THE. See adv.
Godfrey Press

DIMONDALE—Dimondale News

EATON RAPIDS—**EATON RAPIDS JOURNAL, THE.** See adv.
Eaton Rapids Review

GRAND LEDGE—**GRAND LEDGE INDEPENDENT, THE.** See adv.
GRAND LEDGE TIMES. See adv.

MULLIKEN—Mulliken Press

OLIVET—**OLIVET OPTIC, THE.** See adv.

POTTERVILLE—Potterville Press

SUNFIELD—Sunfield Sentinel

VERMONTVILLE—Echo, The

OCULISTS AND OPTICIANS.

CHARLOTTE—**LAIRD, O. IRVING,** 102 S. Main St. See adv.
Smith, Leroy

EATON RAPIDS—**SNYDER, G. BEN,** 127 N. Main St. See adv.

GRAND LEDGE—**SHANE, D. D.** See adv.
Shane, Willard

OIL.

CHARLOTTE—Sherman, Le Roy

EATON RAPIDS—Van Deusen, James

OSTEOPATHS.

CHARLOTTE—Garlinghouse, A. J.

PAINT MANUFACTURERS.

GRAND LEDGE—**GRAND LEDGE PAINT CO.** See adv.

PAINTERS AND PAPER-HANGERS.

CHARLOTTE—Britten, Sylvester
Christian, Christopher
Cooper, James M.
Eggleston, G.
Goldring, Wm., & Son
Madison, Frank

GRAND LEDGE—Treat, Willard F.

PHOTOGRAPHERS.

CHARLOTTE—Goldman, John W.
Grohman
Roehm, A. V.

EATON RAPIDS—Christmas, H. J.
Knapp, M. J.

GRAND LEDGE—**MARRATT, WM., JR.** See adv.
Russell, Eugene A.

OLIVET—Arnold, John J.

SUNFIELD—Richards, Miss Effie O.

PHYSICIANS.

BELLEVUE—Adams, A. W.
Snell, Dana
Wasson, C. B.
Weeks, James R.

CHARLOTTE—Adams, Harry R.
Byington, Garner M.
Hart, William D.
Knight, F. J.
Moyer, H. Allen
NEWARK, W. E. See adv.
Palmer, E. C.
Rand, Warren H.
Rickerd, V. J.
Rudesill, Clark
Sackett, C. S.
Sassaman, F. W.
Stealy, A. R.
Stealy, Stanley A.

DIMONDALE—Reynolds, Dr. T. S.
Rose, D. L.

Bell Phone 262-W **Citizens Phone 153**

HOMER M. PARISH

114 Lansing Street, Charlotte, Mich.

PLUMBING and TINNING

We make a specialty of Heating: Steam, Hot Water, Hot Air. For a city water system in a country home get a Pneumatic System. We are building our business to this test. "Anything from Homer M. Parish is always the best."

PHYSICIANS—Continued.

EATON RAPIDS—Blanchard, D. N.
Bradley, J. B.
Canfield, Wilson
Hyde, J. R.
Long, D. H.
Sheets, A. G.
Stimson, C. A.
GRAND LEDGE—Fillinger, W. B.
Hixson, A. N.
Hixson, Martha
Hoover, H.
Lown, C. A.
McCoy, E. M.
Paine, E. M.
Schilz, E. A.
Stanka, A. G.
MULLIKEN—Huber, C. D.
Kenfield, H. W.
Snyder, Dr.
Warford, J. T.
OLIVET—Burleson, A. H.
Nadal, T. W.
Quick, P. H.
Shedd, J. C.

PIANOS AND MUSICAL INSTRUMENTS.

BELLEVUE—Beers, Chas. E.
CHARLOTTE—Gibbons, J. B.
Grinnell Bros.
LANSING—**BUDD, R. S.**, 119 E. Allegan St. See adv.

PLUMBERS.

BELLEVUE—Fielder, C. A.
CHARLOTTE—Krogman, L. J.
PARISH, CHAS. W. See adv.
PARISH, HOMER M., 114 Lansing St. See adv.
SPENCER, R. S. See adv.
Treadwell, E. D.
EATON RAPIDS—Fowler, W. F.
GRAND LEDGE—Gundlach, P. J.
KNICKERBOCKER, W. E. See adv.
Pickens, Homer
Plim, Frank
WINNIE, JAMES. See adv.
LANSING—**SHIELDS, THOS. J.**, 311 E. Michigan St. See adv.
OLIVET—Morgan, W. R.
VERMONTVILLE—Gaut, John E.

POULTRY.

BELLEVUE—**STEVENS, RAY E.** See adv.
CHARLOTTE—McUmber & Tirrill
EATON RAPIDS—**GOODRICH, H. A., CO.**, 715 Goodrich St. See adv.
GRAND LEDGE—Andre, Eugene
Grand Ledge Poultry Co.

POULTRY BREEDERS.

DIMONDALE—**HOKE & BIEHLER**, R1. See adv.
SKINNER, MRS. H. C., R1. See adv.
EATON RAPIDS—**MILLER, C. W.**, R2. See adv.
MULLIKEN—**BARLOW, J. E.**, R1. See adv.
VERMONTVILLE — **HAMMOND, H. E.** See adv.

PRINTERS AND PUBLISHERS.

BELLEVUE—**CHARLES, ALICE M.** See adv.
CHARLOTTE—Ells, Frank A.
Godfrey, Jas. W., & Son
McGrath, Harry T.
Ward, Clifford C.
DIMONDALE—Russell, Leo. N.
EATON RAPIDS—Gifford, R. D.
HAMLIN, J. S. See adv.
GRAND LEDGE—**BREWER, THOS. W., JR.** See adv.
CLARK BROS. PRINTING CO. See adv.
JAQUITH, R. B. See adv.

PLANK REALTY COMPANY

FARM EXCHANGES A SPECIALTY

Good Bargains in Northern Michigan to exchange for City Property. **Call 226-A** or write

S. R. PLANK, GRAND LEDGE MICHIGAN

PRINTERS AND PUBLISHERS— Continued.

MULLIKEN—Dann, A. J.
OLIVET—**LIGNIAN, JOHN.** See adv.
POTTERVILLE—Warner, W. E.
SUNFIELD—Merritt, Frank M.
SYRACUSE, N. Y.—**AMERICAN POULTRY ADVOCATE.** See adv.
VERMONTVILLE—Curtis, H. H.

REAL ESTATE.

BELLEVUE — **HARPSTER - MURRAY REALTY CO., THE.** See adv.
CHARLOTTE—Brackett, George E.
BROWN, JAS. H., S. Cochrane St. See adv.
Godfrey, J. W.
Hatz, M.
Kay, John D.
POWERS, J. D., CO., THE, 203 S. Cochrane St. See adv.
MURRAY, ELDO. See adv.
Stirling, W. F., & Son
EATON RAPIDS—**EATON REALTY CO.** See adv.
Guthrie, P. K.
Stringham, Clifford
GRAND LEDGE—**DAVIS REALTY CO.,** 215½ N. Bridge St. See adv.
Elliott, A. E.
Green, Chas. F.
HYDE, F. R. See adv.
McDiarmid, H. W.
PLANK, S. R. See adv.
Russell, A. E.
Tucker, C. J.
WILCOX-ARMS REALTY CO. See adv.
LANSING—**BOOS, W. F., CO.,** 320 Tussing Bldg. See adv.
BUSH, J. L., CO., THE, Dodge Bldg. See adv.
GILLETT, B. F., 411 Pruden Bldg. See adv.
HOLMES REALTY CO., 306 N. Capital Ave. See adv.
KLINTWORTH, P. W., 502 Prudden Block. See adv.
REAL ESTATE EXCHANGE CO., 303 Capitol Nat'l Bank Bldg. See adv.
STANDARD REAL ESTATE CO. See adv.
Wood, L. L.
YOUNG BROS. REALTY CO., 536 E. Michigan Ave. See adv.
MULLIKEN—Ramsey, W. J.

REGISTER MANUFACTURERS.

CHARLOTTE—Kerth, James
Scott Mfg. Co.

RESTAURANTS.

BELLEVUE—Dye, Mrs. Laura
CHARLOTTE—Coffin, H. S.
Crout's Cafe
Hickey, Dan
Metropole Cafe
Pease, J.
Phoenix Cafe
Pierce, J. W.
Robinson, Henry
EATON RAPIDS—Merritt, M. A.
Miller & Johnson
Soule, E. H.
GRAND LEDGE—Alvord, H. P.
Davis, G. W.
Davis, Morell
Guild, F.
Le Grand Cafe
Loomis, Mrs. Francis L.
Renner, Ed.
Spinney, C. H.
OLIVET—Maveety, Thos.
Shumaker, Wm. E.
VERMONTVILLE—Ramsey, Geo. E.

SANITARIUMS.

CHARLOTTE—**CHARLOTTE SANITARIUM.** See adv.
GRAND RAPIDS—**NEAL INSTITUTE, THE.** See adv.

W. Geddes & Co.

TAILORS AND IMPORTERS

Have made clothes for citizens of the U. S. A. for twenty years. Ask any one of them

DRY CLEANING AND STEAM CLEANING

Charlotte, Michigan

SECOND-HAND GOODS.

CHARLOTTE—Davis, H., & Son
EATON RAPIDS—Coe, Mrs. Phebie
Rudesill, Burt
Snyder, G. Ben
GRAND LEDGE—Atkins, J. L.

SEEDS.

GRAND LEDGE—Andre & Welch
Vandebilt & Welch
LANSING—**SAIER, HARRY E.**, E. Michigan Ave. See adv.

SEWER PIPE.

GRAND LEDGE—American Sewer Pipe
GRAND LEDGE CLAY PRODUCT CO. See adv.
Grand Ledge Sewer Pipe

SEWING MACHINES.

LANSING—**BUDD, R. S.**, 119 E. Allegan St. See adv.

SHEEP BREEDERS.

DIMONDALE—**HULL, N. P., & JOHN.** See adv.
EATON RAPIDS—**WHITTUM, C. H.** See adv.

SHEEP YARDS.

GRAND LEDGE—Parsons, R. C.

SHOE REPAIRING.

CHARLOTTE—Bee Hive, The
File, Fred
Harmon, E. Clyde
Murray, Fred, & Co.
Young, W. T.
EATON RAPIDS—Chapman, L. W.
GRAND LEDGE—Murdock, N. O.
Smith, E. B.
VERMONTVILLE—Seitz, Geo.

SHOE SHINING PARLORS.

CHARLOTTE—Charlotte Shoe Shining Parlor

SIGN PAINTERS.

CHARLOTTE—Church, Charles E.
Howe, Elton

SILOS

COOPERSVILLE—**LILLIE, COLON C.** See adv.

SLOT MACHINE MANUFACTURERS.

CHARLOTTE—American Machine Operating Co.

SPRAYING.

EATON RAPIDS—**WHITTUM, C. H.** See adv.

SUGGESTIVE THERAPEUTIST.

GRAND LEDGE—**DE PUY, MRS. ELLA R.** See adv.

TAILORS.

CHARLOTTE—**GEDDES, W., & CO.** See adv.
Herbst, John N.
Kauffman, W. S.
Youngs, Chas. R.
EATON RAPIDS—**BELNAP, CLARK L.** See adv.
Wilton Bros.
GRAND LEDGE—Elsie, Frank L.
Woolfan, S. H.

TELEGRAPH AND TELEPHONE COMPANIES.

CHARLOTTE—Eaton County Telephone Co.

We want you to be as well pleased with our *Shoes* as we are with your *Money*

Try us if you never have and see if you like our Shoes

ALBERT MURRAY

CHARLOTTE - - MICHIGAN

TELEGRAPH AND TELEPHONE COMPANIES—Continued.

CHARLOTTE—Michigan State Telephone Co.
Postal Telegraph Co.
Western Union Telegraph Co.

GRAND LEDGE—Grand Ledge Telephone Co.

SUNFIELD—Sunfield Co-operative Telephone Co.

TIN AND TINNERS.

CHARLOTTE — **PARISH, HOMER M.**, 114 Lansing St. See adv.

EATON RAPIDS—Coe, Miss Ella, & Co.

VERMONTVILLE—Bailey, F. J.

TIRES.

EATON RAPIDS—**SMITH TIRE SHOP.** See adv.

LANSING—**JAEGER'S, CARL, TIRE STORE**, 401 N. Washington Ave. See adv.

TWENTY-FIVE-CENT STORE.

CHARLOTTE — **McELMURRY, GEORGE W.** See adv.

TYPEWRITERS.

CHARLOTTE—Brownie Typewriter Exchange

UNDERTAKERS.

BELLEVUE—Johnson, Norton H.

CHARLOTTE—Ives & Sylvester
Wisner Furniture Co.

DIMONDALE—**EDWARDS, A. A.** See adv.

EATON RAPIDS—**HALE & PETTIT.** See adv.
Lafever & Minne

GRAND LEDGE—Failing, Bruce
Stokes, Geo. E.
Strobel, Wm. E.

MULLIKEN—**HOLLAND, FRED C.** See adv.

OLIVET—Burkhead, M. D.

POTTERVILLE—Edwards & Barker

SUNFIELD—**BERA & MAPES.** See adv.

VARIETIES.

CHARLOTTE—Abbott, W. Glen
Houghtaling, A. A.
Jones, F. A., Co., The
Mc Elmurry, George W.
Variety Store, The

EATON RAPIDS—Boyd, A. R.

MULLIKEN—Clark, Ira A.
Van Antwerp, E. A.

VETERINARIANS.

CHARLOTTE—Eddy, D. L.
Sexmith, A. B.
Thynge, M. R.

EATON RAPIDS—Hutson, E. J.
Rolls, R. C.

GRAND LEDGE—Fields, E. H.
Hardenberg, Sherman
Waldo, D. M.

VETERINARY SUPPLIES.

EATON RAPIDS—Weader Co., The

VULCANIZING.

CHARLOTTE—Gibbard, N. E.
Shaull, James

GRAND LEDGE—Gillam, Fred T.

WELLS.

CHARLOTTE—Wise, Fred

GRAND LEDGE—Pierce, Wm.

WOMEN'S WEAR.

GRAND LEDGE—**NOTT, R. N., & CO.** See adv.

Concrete

Concrete is made by mixing together Portland cement, sand and stone (or gravel). Various proportions of each are used, depending upon the use to which the concrete is put. About half an hour after mixing these materials together, the mass begins to stiffen, until, in from half a day to a day, it becomes so hard that you cannot dent it with the hand. By a month the mass is hard as stone—indeed, harder than most stones. The best way to buy cement is in cloth sacks. Manufacturers charge more for cement in cloth sacks, but allow a rebate for the return of the empty sacks. A bag of cement weighs 95 pounds, and four such bags make a barrel of 380 pounds.

It is important that your stock of cement be kept in a dry place. Once wet, it becomes hard and lumpy, and in such condition is useless. If, however, the lumps are caused by pressure in the storehouse, the cement may be used with safety. Lumps thus formed can be easily broken by a blow from the back of a shovel.

In storing cement, throw wooden blocks on the floor. Place boards over them and pile the cement on the boards, covering the pile with a canvas or a piece of roofing paper. Never, under any circumstances, keep cement on the bare ground, or pile it directly against the outside walls of the building.

Do not use very fine sand. If there is a large quantity of fine sand handy, obtain a coarse sand and mix the two sands together in equal parts; this mixture is as good as coarse sand alone.

Sometimes fine sand must be used, because no other can be obtained; but in such an event an additional amount of cement must be used—sometimes as much as double the amount ordinarily required. For example, in such a case, instead of using a concrete 1 part cement, 2½ parts sand and 5 parts stone, use a concrete 1 part cement, 1¼ parts sand and 2½ parts stone.

Besides being coarse, the sand should be clean. The presence of dirt in the sand is easily ascertained by rubbing a little in the palm of the hand. If a little is emptied into a pail of water, the presence of dirt will be shown by the discoloration of the water. This can be discovered also by filling a fruit jar to the depth of 4 inches with sand and then adding water until it is within an inch of the top. After the jar has been well shaken, the contents should be allowed to settle for a couple of hours. The sand will sink to the bottom, but the mud, which can be easily recognized by its color, will form a distinct layer on top of the sand, and above both will be a clear depth of water. If the layer of mud is more than one-half inch in thickness, the sand should not be used unless it is first washed.

To wash sand build a loose board platform from 10 to 15 feet long, with one end a foot higher than the other. On the lower end and on the sides nail a board 2 by 6 inches on edge to hold the sand. Spread the sand over this platform in a layer three or four inches thick, and wash it with a hose. The washing should be started at the high end and the water allowed to run through the sand and over the 2-by-6-inch piece at the bottom. A small quantity of clay or loam does not injure the sand, but any amount over 5 per cent. does.

Great care should be used in the selection of the stone or gravel. The pebbles should be closely inspected to see that there is no clay on their surface. A layer of such clay prevents the "binding" of the cement. If necessary, stone or gravel may be washed in the same way as above described for sand. Dust may be left in the crushed stone without fear of its interfering with the strength of the cement, but care should be taken to see that such dust is distributed evenly through the whole mass, and when dust is found in stone, slightly less sand should be used than ordinarily. As to the size of stone or gravel, this must be determined by the form of construction contemplated. For foundations or any large thick structure, use anything from ½ to 2½ inches in diameter. For thin walls use ¼ to 1-inch stone. The best results are obtained by the use of a mixture of sizes graded from small to large. By this means the spaces between the stones or pebbles are reduced and a more compact concrete is obtained. Moreover, this method makes it possible to get along with less sand and less cement.

Water for concrete should be clean and free from strong acids and alkalies. It may be readily stored in a barrel

beside the mixing board and placed on the concrete with a bucket.

If you are at all in doubt about the purity of the water that you contemplate using, it would be well to make up a block of concrete as a test, and see whether the cement "sets" properly.

For ordinary work a very satisfactory concrete mixture is 1 part of Portland cement, 2½ parts of clean sharp sand, 5 parts of broken stone. In heavy foundation work, the quantity of cement can be considerably less. The important thing is to have the sand and cement thoroughly mixed, and to use only clean sand. Use only as much water as necessary. It is not well to work concrete in freezing weather.

Cold Storage Without Ice

Why not have a cold storage room somewhere on the farm? Winter apples may be kept in such a place until spring, thus avoiding the necessity of marketing the fruit at unprofitable times. A Pennsylvania farmer has such a place built in one part of his barn—a double-walled, double-doored, paper-lined space wherein he stores many hundred bushel crates of selected fruit. He says that the main essentials are to keep out heat and frost from the room. On cool nights he leaves the doors open, shutting them again when the sun begins to warm things up in the morning—the idea being to use cold air instead of ice for reducing the room's temperature. He aims to get the temperature in the room as low as possible without freezing the apples, and then hold it there. Night air is cheaper than ice, he says, and about as good.

How to Make and Use a Fireless Cooker

A saver of time, fuel and labor is the fireless cook stove, which can be made at home, absolutely without expense, and, though not adapted to all kinds of cooking, answers well for food that requires long, slow cooking to soften tissues, bring out flavors and conserve the juices, such as stews, pot roasts, soups, cereals, rice, tapioca, dried fruits, vegetables, etc. It consists of a kettle of agate or tin, inclosed in a box with insulating material between them to prevent the heat of the kettle from escaping. Food brought to the boiling point over a fire, and inclosed, still boiling, continues to cook. This is the whole principle. Choose a kettle with tight-fitting lid and a box large enough to allow six or eight inches of insulating material. Line the box, bottom, sides and hinged-on lid with stout packing paper, or several thicknesses of newspaper. Make a firm, cylindrical shape to fit easily around the kettle and fasten a circular bottom to it. This might be of asbestos paper, or paper soaked in alum water and dried. Then no matter how hot the kettle there would be no danger of scorching. Fill the bottom of the box with packing, which can be of cotton, wool, ground cork (in which imported grapes are packed and which grocers are usually willing to give away). Hay will answer, but does not pack so closely as these. Pack hard to a depth of three inches, place the cylinder, containing the kettle in the middle, and pack tightly around it, even with the top. The insulating material can be covered neatly with cloth, or a thin board with a round hole in the middle. A thick cushion will insulate the space between this and the lid, which must be fastened down tightly. If desired to cook several things at once it is best to have two or three such cookers, as the box should not be opened after the food is put in, except to reheat. Some persons prefer using a sort of double boiler, the inner kettle, containing the food, being placed in a larger one, partly filled with hot water. In this case the water in both kettles must be actually boiling. An additional vegetable can be put in the outside kettle, or water kept hot in it for dishwashing.

Ready-made cookers can be bought, but are rather expensive. Some of these will also bake and roast by means of thick disks of concrete which must be made very hot on the stove, then put under and over the kettle containing the food. The idea might be applied to the home-made cooker by heating soapstone griddles. These might be heated at the same time with a large iron pot. The meat or chicken, which should be seasoned, can be put in a kettle, a hot disk put in the bottom of the pot, the kettle set on this; the other disk put on top, then put the lid on the pot and bury in the cooker. The pot, however, should be inclosed in asbestos paper to avoid possible ignition. It would be interesting for each housekeeper to experiment and invent improvements on the central idea. The time required for cooking vegetables varies according to their age and fresh-

MARTIN H. MAIER

DEALER IN

HARNESS, ROBES, BLANKETS, TRUNKS, SUIT CASES & SHOES

GRAND LEDGE, MICH.

EDWIN MOORE

Horses and Auto Livery

HACKS FOR FUNERALS AND PARTIES

Hacks to all Trains. Baggage and Passengers carried to Hotels or any part of City or Depot.

Both Phones GRAND LEDGE, MICH.

EATON COUNTY'S LEADING

DRUG STORE

DRUGS—BOOKS—CAMERAS NYAL FAMILY REMEDIES

JOHN V. SASSAMAN

CHARLOTTE, :: MICHIGAN

Butler's Dry Goods Store

IS THE PLACE TO BUY

American Lady Corsets, New Idea 10c Patterns, Excelsior Brand Overalls, Puritan Work Shirts, Gents' Furnishings, Carpets, Rugs and Window Shades

Citizens' Phone 57-2 Rings BELLEVUE, MICH.

ness, so only the approximate time necessary can be given. There is little danger of their being overdone, or at least injured by long cooking, and if underdone it is always possible to take out the kettle, reheat, and return to the cooker, or if needed quickly, to finish on the range.

It is not worth while to use the cooker for food that takes but a short time to cook, such as corn, spinach, young peas, asparagus, etc., since the water for these must be brought to the boil anyhow, they can as well be cooked on the stove. Do not place the kettle next the flame but always have a lid under it.

Potatoes

Five minutes over fire, an hour in the box. Potatoes must not be left overtime in box or they become watery.

Rice Pudding

Mix together in the kettle ½ a cupful of rice, a quart of milk, a tablespoonful of butter, ½ a cupful of sugar, a little salt and grated nutmeg. Boil on stove five minutes, in cooker six hours.

Bread Pudding

Soak ½ a pint of bread crumbs in a pint of milk, add a beaten egg, 2 tablespoonfuls of sugar and a pinch of salt. Beat with a spoon; heat on the stove till just short of boiling, stirring all the time. Put in the cooker an hour and serve with vanilla sauce.

Chicken Fricassee

Disjoint a chicken, roll in flour and brown in a little fat; as the pieces brown pack them in the kettle, and make some gravy in the skillet. Put this and a little water to cover the chicken. Boil twenty minutes, then put in cooker over night.

Boiled Ham

If wanted for 6 o'clock dinner, put ham weighing six pounds in kettle at 9 a. m. Cover with cold water and bring to a boil; boil briskly fifteen minutes. Put the lid on the kettle when it begins to boil and don't take it off till it is taken out of the hay box, in which it should be put while still boiling. At 2 o'clock take out, boil up again, put in a few cloves and 2 or 3 peppercorns. At 5.30 take out, skin, put in a pan, fat side up, stick in a few cloves, sprinkle slightly with sugar and plentifully with bread crumbs and bake in the oven till well done.

Onions

Of moderate size, boiled ten minutes on the range, should be tender after four hours in cooker.

String Beans

Cut off the strings and slice down the middle; give five minutes over the fire, four hours in cooker.

Cauliflower and Young Cabbage

Five minutes over fire, five hours in cooker.

Cereals started over the fire at supper time and placed in the box should be ready for breakfast with just reheating. Half a cupful of cereal poured into three cupfuls of boiling water, with a teaspoonful of salt is about the proportion.

A fireless cooker can be used for things to be kept cold as well as hot. Ice cream, if frozen, then packed in a kettle with ice and sunk in the box will not melt, and butter if put in it cool and hard will keep in the same condition, as the air is practically excluded.

Boston Baked Beans

Soak 2 cupfuls of beans in cold water a whole day. At supper time drain, cover with fresh water, put over the fire and simmer slowly for half an hour; pour off the water, scrape a ¼ pound of salt pork, cut off a slice and push it down through the beans to the bottom of the pail; score the rest and put, rind side up, in middle of the beans. Mix a teaspoonful of salt, a tablespoonful each of sugar and molasses, just a dust of mustard, a half teaspoonful of baking soda and a cupful of boiling water. Add enough more water to come to the top of the beans. Cover, and boil ten minutes; then put in cooker. In the morning reheat for ten minutes, return to the box and about half past five in the afternoon take out, sprinkle a tablespoonful of sugar over the top, leave off the cover, put in hot oven for half an hour.

Pot Roast

Season the meat with salt and pepper, brown on all sides over a flame, and put in a stone jar, dry, no water whatever. Cover tightly. Put the jar in a kettle of hot water. Boil fifteen or twenty minutes. Place in a cooker for six hours. Even tough meat becomes tender and the juice at the bottom is very rich.

FURNITURE THAT WILL STAND THE TEST
PRICES THAT WILL BEAT THE BEST

ALWAYS TO BE FOUND AT

Fred C. Holland's Furniture Store

Undertaking a Specialty

MULLIKEN Phone No. 99 MICHIGAN

Mrs. Ida Fisher

Millinery, Art Goods and Toilet Goods

ALL KINDS OF EMBROIDERY—CROCHET, SILKS AND COTTONS

CHARLOTTE, MICH.

THE OLIVET OPTIC

JOHN LIGNIAN, Publisher OLIVET, MICHIGAN

$1 PER YEAR IN ADVANCE

Best "Little Paper" in Eaton County. Published weekly on Thursday and delivered on all rural routes running out of Olivet on Friday

All kinds of JOB PRINTING at the Optic Office

ESTABLISHED IN 1856 BELL PHONE 123

J. DeCOURSEY

MANUFACTURER OF

MARBLE AND GRANITE MONUMENTS

ALL KINDS OF CEMETERY WORK PROMPTLY DONE

EATON RAPIDS :: MICHIGAN

Cow Ailments and How to Treat Them

(From the Biggle Cow Book)

Let sick or maimed animals lie still. Do not torture them by trying to get them up. Rub their limbs every day and keep a soft bed under them. They will get up when they are able.

If a cow look poor and weak, put a blanket on her, keep her in a warm place, and feed her some corn meal and middlings, and some oats. Give her warm drink, and stir a little cheap flour in it. Do not let her run clear down. Look ahead.

If cows are accidentally left out in a rain and seem cold, put them in the stable as soon as possible and rub them well. If they shiver, put blankets on them until they are dry. If there is inflammation or hardness in the udder, bathe it thoroughly for at least half an hour, and rub gently until thoroughly dry.

If this does not effect a cure put a *warm* flaxseed poultice on the udder, which can be held in place by means of an eight-tailed bandage. This should be changed twice a day until the hardness and soreness are gone. Of course, the cow should be milked out two or three times each day.

If a cow get a foreign body in the mouth turn her head towards the light and remove it.

When chaff or other dirt gets into the eye syringe or sponge the eye frequently with clean cold water containing sulphate of zinc one grain to each ounce of water. Keep stable darkened.

For Choking, examine throat and neck; if offending object is felt, attempt to force upward into the mouth by pressure of hands below the object. Give one pint linseed oil or melted lard. May sometimes reach with hand by holding tongue aside. Do not push a stiff stick or fork handle down the throat; a piece of rubber hose, well greased, is less likely to ruin the cow.

If a cow has Bloat or Hoven there will be a drum-like swelling on left side in front of hip, caused by green food, wet or frosted clover, overfeeding, choking. Give one-half teacupful table salt in water, as drench. Exercise. If not relieved give aromatic spirits of ammonia, two ounces, well diluted, every hour.

Where there is great danger of suffocation a puncture of the paunch may be made with a knife at a point, equally distant from the point of hip and last rib, on *left side of cow.*

Impaction of Paunch is caused by overeating, and the symptoms are failing appetite, solid or doughy swelling on front of left hip. Give one to two pounds Glauber salts dissolved in water; follow every three hours by drench of mixture of equal parts common salt, nux vomica powdered and capsicum. Dose, one tablespoonful.

In Colic the symptoms are uneasiness, striking belly with hind legs, lying down and getting up. Cause, change of diet, rapid feeding. Give Glauber salts, one pound in water; warm water enemas. Give every hour one ounce each of laudanum and sulphuric ether, diluted.

Constipation caused by dry, coarser food and lack of exercise, is treated with green food, linseed meal and exercise; give pint of raw linseed oil. Diarrhœa is treated with starch gruel or flour and water and dry food.

Scours in calves is caused by overfeeding, bad food or drink, damp stables, dirty surroundings. Remove cause and withhold food the best remedy. Give once daily twenty grains potassium permanganate in tincup of water; also use same for enema.

Cows are subject to Founder, showing sudden tenderness in two or more feet; feet hot and may crack around top of hoof. This comes from overfeeding. Give Glauber salts one pound, twenty drops tincture aconite every two hours. Keep feet moist by wet pasture or wet cloths.

Garget or Swollen Udder, due to cold, injuries, overfeeding or heating food. Bathe frequently with warm water; dry, and apply warm lard. Milk often. Give internally two-drachm doses salicylic acid and one drachm soda bicarbonate in one pint of milk four times daily.

Discharge of Mucus from nostrils indicates catarrh from exposure, dust, or pollen of plants. Allow animal to breathe steam from water containing pine tar.

In Sore Throat there is difficulty in swallowing, food returns through nostrils. Steam as in catarrh, give tincture belladonna one-half ounce every six hours. Rub throat with equal parts turpentine and sweet oil.

In Bronchitis there is dry cough first,

WE DO

Anything Photographic

AT

The Marratt Studio

GRAND LEDGE

And keep our prices right to suit the customer—send us your Kodak films

GRAND LEDGE FEED STORE

J. W. HOLLENS, Prop.

FLOUR, FEED, HAY and GRAIN

Manufacturer of Entire Wheat Flour

GRAND LEDGE MICHIGAN

There is always a time in life when people will SELL, BUY OR EXCHANGE their

REAL ESTATE BUSINESS

or might want a

Loan or Insurance

If so, write or call on **the Land Man of twenty years experience** in selling farms and city property. Glad to make you a loan, sell or exchange your property. **The live wire.**

ELDO MURRAY

Charlotte - Michigan

then loose, and discharge from nostrils; rattling sound in windpipe. Steam as in sore throat and give tincture aconite twenty drops every two hours and two drachms muriate ammonia in one pint of water three times daily. For bronchitis in young stock due to worms in windpipe, which sometimes occur in autumn where they are pastured late, give one ounce turpentine and six ounces sweet oil well mixed three times a week. Take from pasture and feed liberally.

In PNEUMONIA there is loss of appetite, animal standing, rapid breathing, pulse frequent, extremities cold. Cause, exposure or neglected bronchitis. Place in a warm, dry, well-ventilated stable, apply to chest equal parts turpentine and alcohol and cover with blanket. In beginning give tincture aconite twenty drops every hour. If not better in two days discontinue aconite and give one ounce tr. digitalis every eight hours.

In PLEURISY there is fever with rapid pulse, animal stands, grunts on moving or when chest is struck, has a short painful cough. Treat same as for pneumonia; give also one drachm iodide of potash twice daily.

SORE TEATS are caused by scratches from briers, bites of insects, dirt exposure, also from the contagion of cow pox at milking. Remove cause and use milk tube if necessary; apply to sores after milking small quantity of mixture glycerine four ounces and carbolic acid one drachm. In cow pox milk affected cow last and apply to sores mixture glycerine four ounces, water eight ounces, chloride of zinc twenty grains.

WARTS on teats or other parts are generally easily removed by sharp scissors; dress wound as advised for sore teats.

MANGE causes great itching and generally starts at root of tail or top of neck; cause, a minute parasite. Wash with soap and water and dry, after which apply lard which destroys the parasite.

For LICE and TICKS apply daily a tea made by adding one pound quassia chips to three gallons of boiling water. Ordinary sheep dip is also effective. Carbolic acid is one of the most effective agents against parasites. It should have a dilution of about one hundred times its bulk of water. Kerosene emulsion is good for lice on cattle, killing both adults and eggs. To make, dissolve one-half pound hard soap in one gallon hot water and while still near the boiling point add two gallons kesosene oil. Churn or agitate until emulsified. Use one part of this emulsion to eight or ten parts of water and use as a spray, wash or dip.

In RINGWORM there are circular spots of baldness covered by gray or yellow crust; caused also by a parasite. Wash with strong soap and water and apply pure creolin once daily for a week.

FOUL CLAW or HOOF DISTEMPER causes lameness in one or more feet, swelling and heat around top of hoof, and bad smelling discharge around edge of hoof and between the claws. Cause, dirty stables, standing in stagnant water or mud. Trim off all loose horn, clean by wiping with dry rags, wet sores twice daily with mixture chloride of zinc one ounce, water one pint.

OVERGROWTH OF HOOF from standing in stable should be filed off with rasp.

SPRAINS (generally below knee or hock), causing heat and lameness with tenderness at point of injury, should be bathed with warm water or with laudanum three parts, lead water one part.

WOUNDS, if bleeding much, fill or cover the wound with clean cotton dipped in cold or quite warm water, and secure firmly with bandage; examine for foreign bodies, as splinters, nails and dirt. Do not fill wound with cobwebs to stop bleeding. Remove the bandage before swelling takes place; one application of bandage usually enough. Keep animal quiet first day, then allow exercise. Keep wound clear and apply carbolic acid water 5 per cent. or creolin and water 1 to 10. Do not apply grease to wounds. If proud flesh forms apply daily enough powdered burnt alum to cover.

For an ABSCESS or cavity containing pus caused by bruises, etc., open freely and syringe with 10 per cent. creolin solution.

LOCKJAW, a constant muscular spasm involving more or less the entire body, is caused by the entrance of tetanus germs through a wound. There is stiffness of whole or part of body, more frequently the jaws, making eating difficult or impossible. If animal can drink give one-half ounce doses bromide potash five times daily; dissolve and place on food or gruel or in water given to drink. Do not drench, and keep quiet.

INVERSION OF VAGINA most frequent in springers, caused most frequently by stalls too low behind. Treat displaced parts with warm water and replace them.

Bell Phone

Willard STORAGE BATTERY

TRADE MARK REGISTERED

Citizen's Phone

SERVICE STATION

Specialists in BATTERIES, FARM LIGHTING PLANTS and AUTO ELECTRICAL TROUBLES

LANSING BATTERY SHOP KINNEY & ALLEN, Prop. 111 N. GRAND AVENUE

LENSES DUPLICATED—SAVE THE PIECES
EYES TESTED FREE

NEW AND SECOND-HAND FURNITURE
BOUGHT, SOLD AND EXCHANGED

G. BEN SNYDER

REGISTERED OPTOMETRIST

Optical Goods *Boots and Shoes*

127 North Main Street, Eaton Rapids, Michigan

SOUTH SIDE IMPLEMENT COMPANY

WAGONS, BUGGIES

ALL KINDS OF FARM IMPLEMENTS
AUTOMOBILES
AND AUTOMOBILE ACCESSORIES

AN UP-TO-DATE GARAGE
OPEN DAY AND NIGHT

CITIZEN PHONE, 149-A Grand Ledge, Mich.

Place cow in stall eight inches higher behind than in front until after calving.

INVERSION OF WOMB occurs after calving, same cause as above and treatment the same; get womb placed well forward.

STERILITY in bull is sometimes caused by high feeding and lack of exercise. Give nux vomica one drachm and capsicum one-half drachm once daily. In cow may be temporary, following abortion; if from other cause, seldom recover. Try same remedy as for bull.

ABORTION is a frequent and troublesome malady, occurring generally at about seventh or eighth month. Cause may be due to injuries or to contagion. Separate at once when suspected; after calf is born syringe the womb with one gallon of warm water containing one ounce creolin. Repeat daily as long as any discharge is seen. Afterbirth should be removed about third day after calving. Disinfect stables thoroughly. Do not let cow take bull for at least two months after aborting.

RETAINED AFTERBIRTH is generally due to premature birth; should be removed on third or fourth day. Blanketing, warm stable, warm drinks may help. If necessary to remove by hand, should only be attempted by qualified person, otherwise it is advisable to allow it to remain.

INFLAMMATION OF THE WOMB is indicated by fever, loss of appetite, straining. Caused by injuries in calving or to attempts at removal of afterbirth, and is generally fatal. Give two drachms salicylate of soda every four hours and syringe womb with warm water and two ounces creolin to the gallon.

MILK FEVER or PARTURIENT APOPLEXY is usually treated by inflation of the udder with air. Doubtless a regular "milk fever outfit," costing about $3, is best to use, as it precludes the possibility of infecting the sensitive interior of the udder. But in emergency, or in case the outfit is not procurable, the udder may be inflated by using a bicycle or automobile air pump, taking pains to be sure the air used is pure. If in a stable, ventilate it well.

Attach a milking tube to the tubing of the pump, first dipping it in a carbolic solution (carbolic acid three teaspoons, water one pint). Wash each teat carefully with this antiseptic, before inflating it, so as to prevent infection. Insert the milking tube carefully. Work slowly.

Of course the udder must not be inflated unreasonably. After inflation, remove the tube and leave the udder full of air for five to eight hours. Then the air may be worked out gently, and, if necessary, the inflation may be repeated.

Cows so treated usually show marked signs of improvement within two hours.

ACTINOMYCOSIS (LUMP JAW) is a contagious disease due to a germ known as "Ray fungus." There are well-defined swellings about the jaw, head and throat, or may be on the tongue or in the lungs. These soften and open after a time and discharge matter; appetite good until well advanced. The treatment is, remove by surgical means; late experiments indicate iodide of potash two to three drachms daily to be a cure. Advanced cases should be killed at once. The meat should never be used for food.

MILK SICKNESS (TREMBLES) is a disease of cattle communicable to man and other animals by use of meat or milk; dry cattle most commonly and far more severely affected. Milch cows may transmit this disease through the use of their milk and yet show no trace of the disease themselves. The symptoms are trembling upon least exertion as walking, great prostration and delirium. Treatment is only prevention; do not use pastures known to produce this disease; unbroken land of certain districts unsafe.

RHEUMATISM is shown by hot, painful swellings at the joints, generally the hocks, stiffness in walking or may be unable to rise. Bathe joints with camphor and alcohol and give internally two drachms salicylate of soda every three hours until four ounces have been given; keep warm and dry and give laxative food.

TEXAS FEVER, a disease of Southern cattle which, when transmitted to Northern cattle, is generally fatal in a few days. The spread of the disease is generally due to ticks; those from diseased animals contain the germs of the disease and by their bites transmit it. The indications are a high fever, staggering gait, urine of reddish brown to black, great prostration, unconsciousness, death. Most common in summer months; unknown in the north after heavy frost. Prevention, avoidance of cattle from Southern fever districts; dipping of Southern cattle to destroy the ticks.

The Old Reliable

BARBER STATE BANK

OF VERMONTVILLE

Has provided every known safeguard for the protection of its depositors and is always able and willing to do for its customers everything that a good bank ought to do

W. J. BATEMAN W. ANDREWS

DIMOND MILLING CO.

Manufacturers and Dealers in

Diamond Dust Roller Flour, Feed, Bran, Middlings, Salt, Oil and Cotton Seed Meals

Bell Phone No. 4 DIMONDALE, MICH.

Grange Life Assurance Association

Capitalized at $500,000 Including legal reserve

MARION PORTER
Dist. Mgr. Charlotte, Mich.
Office over Munger's Hardware

Writes all the standard policy forms known to well-regulated companies as well as some of the most liberal, new up-to-the-minute policy forms ever issued by any solid old-line legal-reserve company. During the few months of 1915 which the company wrote business it placed $1,348,250 of paid-for business upon its books. A record which Ex-Insurance Commissioner Barry says: "Is little short of miraculous."

While this is the youngest company in the state it is the strongest financially according to assets *vs.* liabilities.

SPRAYING FORMULAS

FUNGICIDES.—Bordeaux mixture is made by taking three pounds of sulphate of copper, four pounds of quicklime, fifty gallons of water. To dissolve the copper sulphate, put it into a coarse cloth bag and suspend the bag in a receptacle partly filled with water. Next, slake the lime in a tub, and strain the milk of lime thus obtained into another receptacle. Now get some one to help you, and with buckets, *simultaneously* pour the two liquids into the spraying barrel or tank. Lastly, add sufficient water to make fifty gallons. It is safe to use this full-strength Bordeaux on almost all foliage—except, perhaps, on extra tender things, such as watermelon vines, peach trees, etc. For these it is wiser to use a half-strength mixture.

FORMALIN.—This is also called formaldehyde, and may be purchased at drug stores. Its principal use is to treat seed potatoes to prevent "scab." Soak the whole seed for two hours in a mixture of one-half pint formalin and fifteen gallons of cold water; dry the seed, cut, and plant in ground that has not recently grown potatoes.

BORDEAUX COMBINED WITH INSECT POISON.—By adding one-quarter pound of Paris green to each fifty gallons of Bordeaux, the mixture becomes a combined fungicide and insecticide. Or, instead of Paris green, add about two pounds of arsenate of lead. The advantages of arsenate of lead over Paris green are, first, it is not apt to burn foliage even if used in rather excessive quantities; and, second, it "sticks" to the foliage, etc., better and longer.

INSECTICIDES.—ARSENATE OF LEAD.—This is the best insecticide for chewing insects, and is for sale by seedsmen. Use about two pounds in fifty gallons of water.

WHITE HELLEBORE.—This, if fresh, may be used instead of Paris green in some cases—worms on currant and gooseberry bushes, for instance. (It is not such a powerful poison as the arsenites, and would not do so well for tough insects such as potato-bugs.) Steep two ounces in one gallon of hot water, and use as a spray.

FOR SUCKING INSECTS.—Now we come to another class of insecticides, suited to insects which suck a plant's juice but do not chew. Arsenic will not kill such pests; therefore we must resort to solutions which kill by *contact.*

KEROSENE EMULSION.—One-half pound of hard or one quart of soft soap; kerosene, two gallons; boiling soft water, one gallon. If hard soap is used, slice it fine and dissolve it in water by boiling; add the boiling solution (away from the fire) to the kerosene, and stir or violently churn for from five to eight minutes, until the mixture assumes a creamy consistency. If a spray pump is at hand, pump the mixture back upon itself with considerable force for about five minutes. Keep this as a stock. *It must be further diluted with water before using.* One part of emulsion to fifteen parts of water, is about right for lice.

CARBOLIC ACID EMULSION.—Made by dissolving one pound of hard soap or one quart of soft soap in a gallon of boiling water, to which one pint of *crude* carbolic acid is added, the whole being stirred into an emulsion. One part of this is added to about thirty-five parts of water and poured around the bases of the plants, about four ounces per plant at each application, beginning when the plants are set out and repeated every week or ten days until the last of May. Used to fight maggots.

WHALE-OIL SOAP SOLUTION.—Dissolve one pound of whale-oil soap in a gallon

Repairing of All Kinds Bell Phone 383 Storage Batteries Recharged

R. G. FERGUSON

Hamlin Street Garage

Chalmers and Maxwell Cars

EATON RAPIDS MICHIGAN

The Young Bros. Hay Co.

S. E. Engler, Buyer :: Grand Ledge, Mich.

Phone Bell 189—Gd 221-B
and we will do our part

Whittum Farm Orchards

One and a half miles north of Eaton Rapids, Michigan, on the Dimondale Road

ALL MODERN METHODS USED IN CARING FOR AND SPRAYING BEST AND MOST POPULAR VARIETIES OF FALL AND WINTER APPLES

Special Attention GIVEN TO FILLING ORDERS AT ORCHARD, IN BULK, BOXES, OR BARRELS, COME AND GET OR SEND YOUR ORDER FOR JUST WHAT YOU WANT

REGISTERED HOLSTEIN CATTLE
REGISTERED SHROPSHIRE SHEEP
Stock For Sale at All Seasons of the year

C. H. WHITTUM

Phone 268—F13 EATON RAPIDS, MICH.

Grand Ledge Clay Product Co.

MANUFACTURERS OF

Vitrified Drain Tile Sewer Pipe
Flue Liners Wall Coping
Conduits and Other Clay Products

GRAND LEDGE Bell Phone 90 Citizens Phone 204-A MICHIGAN

HENRY HAMPTON

BREEDER OF

Registered Short Horn Cattle

Inspection Invited—Visitors Always Welcome

STOCK FOR SALE AT ALL TIMES

VERMONTVILLE R.F.D.-1 - ROAD No. 79

The Store That Fits

HARMON'S

We not only fit your purse and your "style wants," but we

Fit Your Feet Perfectly

Our long experience in fitting shoes and our study of foot troubles, and their cure, entitles us to the distinction of The Store That Fits.

When you buy your next pair of shoes let us show you.

HARMON'S

The Store That Fits

CHARLOTTE MICHIGAN

of hot water, and dilute with about six gallons of cold water. This is a good application for aphis (lice) on trees or plants. For oyster-shell or scurvy scale use this spray in May or June or when the tiny scale lice are moving about on the bark.

Tobacco Tea.—Place five pounds of tobacco stems in a water-tight vessel, and cover them with three gallons of hot water. Allow to stand several hours; dilute the liquor by adding about seven gallons of water. Strain and apply. Good for lice.

Lime-Sulphur Mixture.—Slake twenty-two pounds of fresh lump lime in the vessel in which the mixture is to be boiled, using only enough water to cover the lime. Add seventeen pounds of sulphur (flowers or powdered), having previously mixed it in a paste with water. Then boil the mixture for about an hour in about ten gallons of water, using an iron but not a copper vessel. Next add enough more water to make, in all, fifty gallons. Strain through wire sieve or netting, and apply while mixture is still warm. A good, high-pressure pump is essential to satisfactory work. Coat every particle of the tree. This is the standard San Jose scale remedy, although some orchardists prefer to use the soluble oil sprays now on the market.

Pyrethrum, or Persian Insect Powder.—It may be dusted on with a powder bellows when the plants are wet; or one ounce of it may be steeped in one gallon of hot water, and sprayed on the plants at any time. It is often used on flowers, in greenhouses, on vegetables, etc.

Bisulphide of Carbon.—This is used to kill weevils in beans and peas, etc. It comes in liquid form and may be had of druggists. When exposed to the air it quickly vaporizes into a poisonous and explosive gas which is heavier than air and which will destroy all insect life. (Caution.—Do not inhale the vapor, and allow no lights near.)

Tobacco stems, tobacco dust, kainit, soot, freshly-slaked lime, dust, etc., are often used as insect *preventives*—in the soil around plants to keep away grubs, worms and maggots, or dusted on to discourage the visits of cucumber bugs etc. (Note.—The first four are excellent fertilizers as well as insect preventives.)

Crows and blackbirds frequently pull up planted corn. The best preventive is to tar the seed, as follows: Put the seed into a pail and pour on enough warm water to cover it. Add a teaspoonful of coal-tar to a peck, and stir well. Throw the seed out on a sieve or in a basket to drain, and then stir in a few handfuls of land plaster (gypsum), or air-slaked lime.

A New Fungicide.—Some orchardists are now using the following self-boiled lime-sulphur spray, instead of Bordeaux, claiming that it is less liable to spot or burn fruit and foliage: Put eight pounds of unslaked lump lime in a barrel; add enough water to cover. When the lime begins to heat, throw in eight pounds of flowers of sulphur. Constantly stir and gradually pour on more water until the lime is all slaked; then add the rest of the water to cool the mixture. About fifty gallons of water, in all, are required. Strain. Two pounds of arsenate of lead may be added, if desired, to the finished mixture, which then becomes a combined fungicide *and* insecticide, and may be used in the same manner as advised for Bordeaux-arsenate of lead. (Special note.—The self-boiled mixture is *not* the same as the lime-sulphur advised for San Jose scale, which is too strong for trees in foliage.)

If you do not care to bother with making spraying mixtures at home, they can be purchased, already prepared, of seedsmen. For only a few trees or plants, the extra cost of these factory mixtures is not great.

SPRAYING CALENDAR

Plant	First Application	Second Application
APPLE ..... (*Scab, rot, rust, codling moth, bud moth, tent caterpillar, canker worm, curculio, etc.*)	When buds are swelling, but before they open, Bordeaux.	If canker worms are abundant just before blossoms open, Bordeaux-arsenical mixture.
ASPARAGUS ..... (*Rust, beetles.*)	Cut off all shoots below surface regularly until about July 1st.	After cutting ceases, let the shoots grow and spray them with Bordeaux-arsenical mixture.
BEAN ..... (*Anthracnose, leaf blight, weevil, etc.*)	Treat the seed before planting with bisulphide of carbon. (See remarks.) When third leaf expands, Bordeaux.	10 days later, Bordeaux.
CABBAGE ..... (*Worms, lice, maggots, etc.*)	Pyrethrum or insect powder.	7-10 days later, repeat.
CELERY ..... (*Blight, rot, leaf spot, rust, caterpillars.*)	Half strength Bordeaux on young plants in hotbed or seedbed.	Bordeaux, after plants are transplanted to field. (Pyrethrum for caterpillars if necessary.)
CHERRY ..... (*Rot, aphis, slug, curculio, black knot, leaf blight, or spot, etc.*)	As buds are breaking, Bordeaux; when aphis appear, tobacco solution or kerosene emulsion.	When blossoms drop, Bordeaux-arsenical mixture.
CURRANT ..... GOOSEBERRY ..... (*Worms, leaf blight.*)	At first appearance of worms, hellebore.	10 days later, hellebore. Bordeaux if leaf blight is feared.
GRAPE ..... (*Fungous diseases, Rose bugs, lice, flea, beetle, leaf hopper, etc.*)	In spring, when buds swell, Bordeaux.	Just before flowers unfold, Bordeaux-arsenical mixture.
MELONS ..... CUCUMBERS ..... (*Mildew, rot, blight, striped bugs, lice, flea beetle, etc.*)	Bordeaux, when vines begin to run.	10-14 days repeat. (Note: Always use half strength Bordeaux on watermelon vines.)
PEACH ..... (*Rot, mildew, leaf curl, curculio, etc.*)	As the buds swell, Bordeaux.	When fruit has set, repeat. Jar trees for curculio.
PEAR AND QUINCE .... (*Leaf blight, scab, psylla, codling moth, blister mite, slugs, etc.*)	As buds are swelling, Bordeaux.	Just before blossoms open, Bordeaux. Kerosene emulsion when leaves open for psylla, if needed.
PLUM ..... (*Curculio, black knot, leaf blight, brown rot, etc.*)	When buds are swelling, Bordeaux.	When blossoms have fallen, Bordeaux-arsenical mixture. Begin to jar trees for curculio.
POTATO ..... (*Flea beetle, Colorado beetle, blight rot, etc.*)	Spray with Paris green and Bordeaux when about 4 in. high.	Repeat before insects become numerous.
TOMATO ..... (*Rot, blight, etc.*)	When plants are 6 in. high, Bordeaux.	Repeat in 10-14 days. (Fruit can be wiped if disfigured by Bordeaux.)

NOTE.—For San Jose scale on trees and shrubs, spray with the lime-sulphur mixture in autumn after leaves fall, or (preferably) in early spring, before buds start. The lime-sulphur

People's Popular Cash Grocery

M. D. BAIR, PROPRIETOR

STAPLE AND FANCY GOODS

Highest Prices Paid for Butter and Eggs

Citizens' Phone 48-B — Grand Ledge, Mich.

SPRUCE LAWN FARM

Owned and Managed by Dar Gorham

BREEDERS OF PURE BRED

HOLSTEIN-FRIESIAN CATTLE

Phone 89-2-2 Sunfield — VERMONTVILLE, MICHIGAN

The

Colburn-Fulton Lumber Co.

One Lumber Yard that endeavors to keep at all times everything in the building material line that the Farmer wants . . . . . .

We also specialize in high grade fuel

The Big Red Shed — CHARLOTTE, MICH.

N. A. MALONY

DEALER IN

Fancy Groceries and Dry Goods

Full Line of Fruits Highest Prices Paid for Produce

MULLIKEN Bell Phone No. 16 MICHIGAN

H. N. PIERSON & CO.

Carriages, Harnesses

WEAR-U-WELL SHOES

Repairing Done While You Wait

CHARLOTTE, MICH.

Mr. Advertiser, you are entitled to know what circulation you are getting

DO YOU KNOW THAT THE

Charlotte [Mich.] Tribune

HAS A SWORN CIRCULATION OF 4,750

There are only **four** country weekly papers in the **State** of Michigan having as large a circulation as the Charlotte Tribune

The Tribune's Rate of Advertising is Exceptionally Low, circulation considered

THE TRIBUNE HAS THE LARGEST CIRCULATION OF ANY PAPER IN EATON COUNTY

THE CHARLOTTE TRIBUNE

Charlotte CLIFFORD C. WARD, Manager Michigan

SPRAYING CALENDAR

Third Application.	Fourth Application.	Remarks.
When blossoms have fallen. Bordeaux-arsenical mixture.	8-12 days later, Bordeaux - arsenical mixture.	For aphis (lice) use one of the lice remedies mentioned elsewhere. Dig out borers from tree trunks with knife and wire. For oyster-shell scale, use whale-oil soap spray in June.
2-3 weeks later, Bordeaux-arsenical mixture.	Repeat in 2-3 weeks.	Mow vines close to ground when they are killed by frost, burn them, and apply a mulch of stable manure.
14 days later, Bordeaux.	14 days later, Bordeaux.	For weevils: Put seed in tight box, put a cloth over seed, pour bisulphide of carbon on it, put lid on and keep closed for 48 hours. Use 1 oz. to 4 bus. of seed.
7-10 days later, repeat.	Repeat every 10-14 days until crop is gathered.	Root maggots: Pour carbolic acid emulsion around stem of plants. Club root: Rotate crops; apply lime to soil; burn refuse; treat seed with formalin before planting.
14 days later, repeat.	14 days later, repeat.	Rot or rust is often caused by hilling up with earth in hot weather. Use boards for summer crop. Pithy stalks are due to poor seed; or lack of moisture.
10-14 days, Bordeaux.	Hellebore, if a second brood of slugs appear.	Black knot: Dark fungous-looking bunches or knots on limbs. Cut off and burn whenever seen.
10-14 days, repeat, if necessary.	2 to 4 weeks later, repeat.	Cane-borers may be kept in check by cutting out and burning infested canes.
When fruit has set, Bordeaux - arsenical mixture.	2 to 4 weeks later, Bordeaux.	For lice, use any of the lice remedies. For rose bugs, use 10 pounds of arsenate of lead and one gallon of molasses in 50 gallons of water, as a spray. Or knock the bugs into pans of kerosene every day.
10-14 days, repeat.	10-14 days, repeat.	Use lice remedies for lice. For striped bugs, protect young plants with a cover of mosquito netting over each hill. Or keep vines well dusted with a mixture of air-slaked lime, tobacco dust and a little Paris green.
When fruit is one-half grown, Bordeaux.	Note:—It is safer always to use half-strength Bordeaux on peach foliage.	Dig out borers. Cut down and burn trees affected with "yellows."
After blossoms have fallen. Bordeaux-arsenical mixture.	8-12 days later, repeat.	Look out for "fire blight." Cut out and burn blighted branches whenever seen.
10-14 days later, repeat.	10-20 days later, Bordeaux.	Cut out black knot whenever seen.
Repeat for blight, rot and insects.	Repeat.	To prevent scabby tubers, treat the seed with formalin before planting.
Repeat in 10-14 days.		Hand-pick tomato worms.

mixture is a fungicide as well as a scale cure, and if it is used the *first* early Bordeaux spray may be omitted.

FARMERS' BULLETINS

Sent Free to Residents of the United States, by Department of Agriculture Washington, D. C., on Application.

NOTE.—Some nmmbers omitted are no longer published. Bulletins in this list will be sent free, so long as the supply lasts, to any resident of the United States, on application to his *Senator, Representative, or Delegate in Congress*, or to the Secretary of Agriculture, Washington, D. C. Because of the limited supply, applicants are urged to select only a few numbers, choosing those which are of special interest to them. Residents of foreign countries should apply to the Superintendent of Documents, Government Printing Office, Washington, D. C., who has these bulletins for sale. Price, 5 cents each to Canada, Cuba, and Mexico: 6 cents to other foreign countries.

22. The Feeding of Farm Animals.
27. Flax for Seed and Fiber.
28. Weeds: And How to Kill Them.
30. Grape Diseases on the Pacific Coast.
34. Meats: Composition and Cooking.
35. Potato Culture.
36. Cotton Seed and Its Products.
44. Commercial Fertilizers.
48. The Manuring of Cotton.
51. Standard Varieties of Chickens.
52. The Sugar Beet.
54. Some Common Birds.
55. The Dairy Herd.
61. Asparagus Culture.
62. Marketing Farm Produce.
64. Ducks and Geese.
77. The Liming of Soils.
81. Corn Culture in the South.
85. Fish as Food.
86. Thirty Poisonous Plants.
88. Alkali Lands.
91. Potato Diseases and Treatment.
99. Insect Enemies of Shade Trees.
101. Millets.
104. Notes on Frost.
106. Breeds of Dairy Cattle.
113. The Apple and How to Grow It.
118. Grape Growing in the South.
121. Beans, Peas, and Other Legumes as Food.
126. Suggestions for Farm Buildings.
127. Important Insecticides.
128. Eggs and Their Uses as Food.
131. Tests for Detection of Oleomargarine.
134 Tree Planting in Rural School Grounds.
137. The Angora Goat.
138. Irrigation in Field and Garden.
139. Emmer: a Grain for the Semi-arid Regions.
140. Pineapple Growing.
150. Clearing New Land.
152. Scabies in Cattle.
154. The Home Fruit Garden
156. The Home Vineyard.
157. The Propagation of Plants.
158. How to Build Irrigation Ditches.
164. Rape as a Forage Crop
166. Cheese Making on the Farm.
167. Cassava.
170. Principles of Horse Feeding.
172. Scale Insects and Mites on Citrus Trees.
173. Primer of Forestry.
174. Broom Corn.
175. Home Manufacture of Grape Juice.
176. Cranberry Culture.
177. Squab Raising.
178. Insects Injurious in Cranberry Culture.
179. Horseshoeing.
181. Pruning.
182. Poultry as Food.
183. Meat on the Farm.
185. Beautifying the Home Grounds.
187. Drainage of Farm Lands.
188. Weeds Used in Medicine.
192. Barnyard Manure.
194. Alfalfa Seed.
195. Annual Flowering Plants.
198. Strawberries.
200. Turkeys.
201. The Cream Separator on Western Farms.
203. Canned Fruits, Preserves and Jellies.
204. The Cultivation of Mushrooms.
205. Pig Management.
206. Milk Fever and Its Treatment.
213. Raspberries
218. The School Garden.
220. Tomatoes.
221. Fungous Diseases of the Cranberry.
224. Canadian Field Peas.
228. Forest Planting and Farm Management.
229. Production of Good Seed Corn.
231. Cucumber and Melon Diseases.
232. Okra: Its Culture and Uses.
234. The Guinea Fowl.
236. Incubation and Incubators.
238. Citrus Fruit Growing in the Gulf States.
239. The Corrosion of Fence Wire.
241. Butter Making on the Farm.
242. An Example of Model Farming.
243. Fungicides and Their Use.
245. Renovation of Worn-out Soils.
246. Saccharine Sorghums.
248. The Lawn.
249. Cereal Breakfast Foods.
250. Wheat Smut and Loose Smut of Oats.
252. Maple Sugar and Syrup.
253. The Germination of Seed Corn.
254. Cucumbers.
255. The Home Vegetable Garden.
256. Preparation of Vegetables for the Table.
257. Soil Fertility.
260. Seed of Red Clover and Its Impurities.
263. Information for Beginners in Irrigation.
264. The Brown-Tail Moth.
266. Management of Soils to Conserve Moisture.
269. Industrial Alcohol: Uses and Statistics.
270. Modern Conveniences for the Farm Home.
271. Forage Crop Practices in the Northwest.
272. A Successful Hog and Seed-Corn Farm.
274. Flax Culture.
275. The Gypsy Moth.
277. Alcohol and Gasoline in Farm Engines.
278. Leguminous Crops for Green Manuring.
279. A Method of Eradicating Johnson Grass.
280. A Profitable Tenant Dairy Farm.
282. Celery.
284. Enemies of the Grape East of the Rockies.
286. Cotton Seed and Cotton-Seed Meal.
287. Poultry Management.
288. Non-saccharine Sorghums.
289. Beans.
291. Evaporation of Apples.
292. Cost of Filling Silos.
293. Use of Fruit as Food.
295. Potatoes and Other Root Crops as Food.
298. Food Value of Corn and Corn Products.

DOTY & DOTY

GRAIN

LIME AND CEMENT. COAL AND WOOD
BEANS A SPECIALTY

GRAND LEDGE, MICH.

TAYLOR & SOPER

DEALERS IN *Staple and Fancy Groceries*
Produce, Cigars, Tobacco

WE PAY CASH OR TRADE FOR PRODUCE, BUTTER AND EGGS

GRAND LEDGE Both Phones 99 **MICHIGAN**

GRAND LEDGE TIMES

Published for 32 Years at

Grand Ledge, Eaton County, Mich.

FRIDAY OF EACH WEEK

Rural News

From various communities in territory adjacent to Grand Ledge.

State Capital News

And news from all over the State.

Latest Serial Stories and other features.

Sale Bills

Farmers will save money by looking after the printing of Sale Bills themselves.

We allow no commission to Auctioneers, nor run free ads for their influence.

FARM LETTER HEADS AND ENVELOPES PRINTED

W. E. KNICKERBOCKER

HARDWARE, STOVES AND RANGES

HEATING AND PLUMBING

GRAND LEDGE MICHIGAN

The J. D. POWERS CO.

The Earth Men

General Real Estate and Insurance

Notary With Seal

CHARLOTTE - - MICHIGAN

BREEDER OF

Registered Holstein Cattle

It pays to buy good cattle
if you want good results

CALL AND INSPECT OURS

G. F. BALDUF.

R. D. 2 TELEPHONE DIMONDALE, MICH.

299. Diversified Farming.
301. Home-Grown Tea.
302. Sea Island Cotton.
303. Corn Harvesting Machinery.
304. Growing and Curing Hops.
306. Dodder in Relation to Farm Seeds.
307. Roselle: Its Culture and Uses.
310. A Successful Alabama Diversification Farm.
311. Sand-Clay and Burnt-Clay Roads.
312. A Successful Southern Hay Farm.
313. Harvesting and Storing Corn.
318. Cowpeas.
321. The Use of the Split-Log Drag on Roads
322. Milo as a Dry-Land Grain Crop.
324. Sweet Potatoes.
325. Small Farms in the Corn Belt.
326. Building up a Cotton Plantation.
328. Silver Fox Farming.
330. Deer Farming in the United States.
331. Forage Crops for Hogs in Kansas
332. Nuts and Their Uses as Food.
333. Cotton Wilt.
337. New England Dairy Farms.
338. Macadam Roads.
339. Alfalfa.
341. The Basket Willow.
344. The Boll Weevil Problem.
345. Some Common Disinfectants.
346. The Computation of Rations.
347. The Repair of Farm Equipment.
348. Bacteria in Milk.
349. The Dairy Industry in the South.
350. The Dehorning of Cattle.
351. The Tuberculin Test of Cattle.
354. Onion Culture.
355. A Successful Poultry and Dairy Farm.
357. Methods of Poultry Management.
358. Primer of Forestry. Part II.
359. Canning Vegetables in the Home.
361. Meadow Fescue: Its Culture and Uses.
362. Conditions Affecting the Value of Hay.
363. The Use of Milk as Food.
364. A Profitable Cotton Farm.
365. Northern Potato-Growing Sections.
367. Lightning and Lightning Conductors.
368. Bindweed, or Wild Morning-glory.
369. How to Destroy Rats.
370. Replanning a Farm for Profit.
371. Drainage of Irrigated Lands.
372. Soy Beans.
373. Irrigation of Alfalfa.
375. Care of Food in the Home.
377. Harmfulness of Headache Mixtures.
378. Methods of Exterminating Texas-fever Tick.
379. Hog Cholera.
380. The Loco-weed Disease.
382. The Adulteration of Forage-plant Seeds.
383. How to Destroy English Sparrows.
385. Boys' and Girls' Agricultural Clubs.
386. Potato Culture on Farms of the West.
387. Preservative Treatment of Timbers.
389. Bread and Bread Making.
390. Pheasant Raising in the United States.
391. Economical Use of Meat in the Home.
392. Irrigation of Sugar Beets.
393. Habit-forming Agents.
394. Windmills in Irrigation.
395. Sixty-day and Kherson Oats.
396. The Muskrat.
398. Use of Commercial Fertilizers in the South.
399. Irrigation of Grain.
400. Profitable Corn-planting Method.
401. Protection of Orchards from Frosts.
402. Canada Bluegrass; Its Culture and Uses.
403. Construction of Concrete Fence Posts.
404. Irrigation of Orchards.
406. Soil Conservation.
407. The Potato as a Truck Crop.
408. School Exercises in Plant Production.
409. School Lessons on Corn.
410. Potato Culls as a Source of Alcohol.
411. Feeding Hogs in the South.
413. The Care of Milk and Its Use.
414. Corn Cultivation.
415. Seed Corn.
417. Rice Culture.
420. Oats: Distribution and Uses.
421. Control of Blowing Soils.
422. Demonstration Work on Southern Farms.
423. Forest Nurseries for Schools.
424. Oats: Growing the Crop.
426. Canning Peaches on the Farm.
427. Barley Culture in the Southern States.
428. Testing Farm Seeds.
429. Industrial Alcohol: Manufacture.
431. The Peanut.
432. How a City Family Managed a Farm.
433. Cabbage.
434. Production of Onion Seed and Sets.
436. Winter Oats for the South.
437. A System of Tenant Farming.
438. Hog Houses.
439. Anthrax.
440. Spraying Peaches.
441. Lespedeza, or Japan Clover
442. The Treatment of Bee Diseases.
443. Barley: Growing the Crop.
444. Remedies Against Mosquitoes.
445. Marketing Eggs Through the Creamery.
446. The Choice of Crops for Alkali Land.
447. Bees.
448. Better Grain-Sorghum Crops.
449. Rabies or Hydrophobia.
450. Some Facts About Malaria.
452. Capons and Caponizing.
453. Danger of Spread of Gypsy and Brown-Tail Moths.
454. A Successful New York Farm.
455. Red Clover.
456. Our Grosbeaks and Their Value.
458. The Best Two Sweet Sorghums.
459. House Flies.
460. Frames as a Factor in Truck Growing.
461. The Use of Concrete on the Farm.
462. The Utilization of Logged-Off Land.
463. The Sanitary Privy.
464. The Eradication of Quack-Grass.
466. Winter Emmer.
467. Chestnut Bark Disease.
468. Forestry in Nature Study.
470. Game Laws.
471. Grape Propagation, Pruning, Training.
472. Farming in Central New Jersey.
474. Paint on the Farm.
475. Ice Houses.
476. Dying Pine in Southern States.
477. Sorghum Sirup Manufacture.
478. Typhoid Fever.
480. Disinfecting Stables.
481. Concrete on the Live-Stock Farm.
482. How to Grow Pears.
483. Thornless Prickly Pears.
484. Spotted Fever.
485. Sweet Clover.
487. Cheese in the Diet.
488. Diseases of Cabbage, etc.
489. Two Imported Plant Diseases.
490. Bacteria in Milk.
492. Fungous Enemies of the Apple.
493. English Sparrow Pest.
494. Lawn Soils and Lawns.
495. Alfalfa Seed Production.
496. Raising Hares and Rabbits.
498. Texas-fever Tick.
500. Control of the Boll Weevil.
501. Cotton Improvement.
502. Timothy in the Northwest.
503. Comb Honey.

PLANTING TABLE FOR VEGETABLES AND BERRIES

VARIETY	For Horse Cultivation Have Rows	For Hoe or Wheel-Hoe Cultivation Have Rows	Distance Apart in the Row	Depth to Cover	Time to Plant in the North, Outdoors (See Foot-note)
ASPARAGUS, Seed	2½ ft. apart	1 ft. apart	3 in. transplant in 1 year	1 in.	March-April
ASPARAGUS, Plants	4 ft. apart	3 ft. apart	2 ft.	5 or 6 in.	March-April
BEAN, String	2½ ft. apart	2 ft. apart	Thin to 4 in.	2 in.	May 10-15
BEAN, Lima	Pole, 4 x 4 ft. apart Bush, 2½ x 1½ ft. apart	4 x 3 ft. apart 2 x 1½ ft. apart	Thin to 3 plants to a pole	1 in.	May 20-25
BEET	2½ ft. apart	1 ft. apart	Thin to 5 in.	1 in.	March-April
BLACKBERRY, Plants ..	8 ft. apart	6 ft. apart	2 ft.		April. Or in the fall
CABBAGE and CAULIFLOWER, Plants	2½ ft. apart	2 ft. apart	16-24 in.		Early kinds, April; late kinds, June
CARROT	2½ ft. apart	1 ft. apart	Thin to 5 in.	½ in.	March-April
CELERY, Plants	3-4 ft. apart	2-3 ft. apart	6 in.		Early crop, May; late crop, early July
CORN, Sweet	4 ft. apart	Same	8-12 in.	2 in.	First sowing, early May
CUCUMBER	5 x 5 or 6 x 4 ft. apart	Same	Scatter 15 seeds in hill; thin out later	½ in.	May 15
CURRANT and GOOSEBERRY, Plants ..	5 x 5 ft. apart	5 x 4 ft. apart			April. Or in the fall
EGGPLANT, Plants	2½ x 2½ ft. apart	2 x 2 ft. apart			June 1
LETTUCE	2½ ft. apart	1½-2 ft. apart	Thin to 6-10 in.	½ in.	March-April
MELON, Musk	6 x 4 ft. apart	Same	Scatter 15 seeds in hill; thin out later	½ in.	May 15
MELON, Water	8 x 8 ft. apart	Same		½ in.	May 15-20

RAY E. STEVENS
BELLEVUE, MICH.
WHOLESALE DEALER IN
Cream, Eggs and Poultry
BOTH PHONES No. 39

Clark L. Belnap
Clothing, Furnishings, Tailoring
Eaton Rapids, Mich.

The Rikerd Lumber Co.
LANSING :: :: :: MICHIGAN

Central Michigan's Largest Lumber Dealers
ALL KINDS OF
LUMBER, LATH, SHINGLES, BARN SIDING, FENCE POSTS, LONG JOIST TIMBERS, SASH, DOORS, and INTERIOR FINISH :: :: :: :: :: :: ::

Main Office and Mill: 326 MICHIGAN AVE., EAST
North Lansing Office and Yard: 417 FRANKLIN AVE., EAST

REGISTERED
HOLSTEIN CATTLE
GOOD PRODUCING BUSINESS HERD
INSPECTION INVITED—YOU ARE ALWAYS WELCOME
V. C. WILLKINSON
R. F. D. No. 1 PERRY, MICHIGAN

When you buy GROCERIES You want the
Best Quality at the Right Prices
We are prepared to give you this kind of service
COME AND SEE US
A. G. MOORE, Merchant Shaytown, Mich.
Sunfield R. D. 2

THOMAS J. SHIELDS
Specialist in
PLUMBING
Steam, Hot-water, and Vacuum Vapor
HEATING
for rural homes
Particular attention given to the construction of
PNEUMATIC WATER WORKS SYSTEMS
and
SEPTIC TANKS
Information and estimates cheerfully furnished. Prompt attention given to correspondence.
OFFICE AND SALESROOM
311 EAST MICHIGAN AVE., LANSING, MICHIGAN

PLANTING TABLE FOR VEGETABLES AND BERRIES—Continued

VARIETY	For Horse Cultivation Have Rows	For Hoe or Wheel-Hoe Cultivation Have Rows	Distance Apart in the Row	Depth to Cover	Time to Plant in the North, Outdoors (See Foot-note)
ONION, Seed	2½ ft. apart	12-15 in. apart	Thin to 4 in.	½ in.	March-April
PARSLEY	2½ ft. apart	1 ft. apart	Thin to 6 in.	½ in.	Early April
PARSNIP	2½ ft. apart	1 ft. apart	Thin to 5 in.	½ in.	March-April
PEPPER, Plants	2½ ft. apart	2 ft. apart	20 in.		June 1
PEAS	3-4 ft. apart	2½-3 ft. apart	Continuous row	3-5 in.	March-April
POTATO	3 ft. apart	2-2½ ft. apart	12-18 in.	4 in.	Early, March-April; late, May-June
RADISH	2½ ft. apart	1 ft. apart	Thin to 3 in.	½ in.	March-April
RHUBARB, Plants	4 ft. apart	3 ft. apart	3 ft.	2 or 3 in.	March-April
RASPBERRY, Plants	6 ft. apart	5 ft. apart	Red, 2 ft. Black, 2½ ft.		Early spring
SPINACH	2½ ft. apart	1 ft. apart	Thin to 5 in.	1 in.	March-April (or fall)
SQUASH-PUMPKIN	8 x 8 ft. (Bush Squash 4 x 4)	Same		½ in.	May 15-20
STRAWBERRY Plants	4 ft. apart	3 ft. apart	15-20 in.	Have crown level with ground	April. (Pot-grown plants in August)
TOMATO, Plants	4 x 4 ft. apart	4 x 3 ft. apart			May 25-June 1

NOTE.—Planting time varies according to season and locality; dates given above are only approximate, and are based on latitude of Pennsylvania: allow about five days difference for each 100 miles north or south of this State. Do not work soil in spring while it is very wet and soggy: wait. Plants set in autumn must be well mulched with strawy manure, leaves, etc., during first winter. Successional sowings of corn, peas, etc., may be made later than the dates given.

Horse Ailments

(From the Biggle Horse Book)

The majority of horse ailments may be traced, directly or indirectly, to improper feeding and watering, careless management in the stable and in harness. A careless driver is a very frequent cause of loss.

There is no reason why a first-class team, six to eight years old, should not serve continuously and satisfactorily for a term of twelve to sixteen years, if properly protected, fed and looked out for.

If, from improper care or feeding, or from some unavoidable cause, your horse is out of condition, you should dose him with little medicine and much common sense.

The horse that allows himself to be caught lying down may be considered out of condition or lacking sufficient nutritious food. A quart of linseed meal divided into three feeds and added to his grain daily will do him much good and help a quick shedding of the coat.

Blindness.—Consult a skilled veterinarian at once.

Bots.—The bot-fly resembles a honeybee in size, and in late summer deposits eggs of a yellowish color on the hair of the horse's breast, legs, etc. In trying to bite at these eggs, the animal gets some of them in his mouth and throat. The eggs soon hatch and the larvæ attach themselves eventually to the lining of the stomach, and are then called "bots." They remain in the stomach until the following spring. Of course, the presence of these pests causes more or less irritation, but, as a rule, no serious harm is done in ordinary instances. Contrary to popular belief, bots do not eat holes through a horse's stomach. We do not know of any treatment that will remove bots. *Prevention* should be the horse owner's main reliance. Kill the flies whenever possible; hang pieces of red cloth from the halter throat-latch, so that the shaking of the head when a horse is in pasture may serve to frighten the flies away; and scrape off, from time to time, any eggs which are found on the horse.

Broken-Wind.—See Heaves.

Capped Hock.—May be reduced in the same manner as Wind Galls (which see).

Choking.—Horses that choke thrust out their heads, bend and stretch the neck, while there is a copious flow of saliva from the mouth. In some cases there is distention of the gullet on the left side of the neck, if it has descended so far. If it be in the upper part of the gullet a man accustomed to giving balls may be able to reach it with his hand. Obstructions that have got lower down may be moved upward gently from the outside. Sometimes an obstruction is soft and may be crushed small enough for the animal to swallow it. A mass of meal or other impacted food is sometimes removed by frequent drinks of water, and a drench of olive or cotton seed oil can do no harm. The plan of reaching a whip or heavy piece of rope down the gullet to push the substance into the stomach is risky, in the hands of one not accustomed to the anatomy of the horse.

Choking Distemper.—This disease prevails at times in many parts of the country. It is sometimes called spinal meningitis or putrid sore throat. The animal often falls down paralyzed, cannot arise, and if left prostrate is almost sure to die. He must be got upon his feet, and if he cannot stand must be swung. A majority of cases are fatal. It is caused by some specific poison taken into the system with food or drink, mostly the former. Dirty mangers, rotting roots or meal, and mouldy hay, especially meadow hay, are usually the media by which the disease is acquired. The moral is to have everything sweet and clean that the animal eats and drinks, and have no decayed matter in the entry or in any other part of the barn. (See Distemper.)

Cocked Ankle.—See Knuckling.

Coffin-Joint Lameness.—Same as Navicular Disease (which see).

Colic, Spasmodic.—This begins suddenly. The horse stamps impatiently, looks backward, soon paws, and then rolls. After an interval of ease the pains return with increased severity. Give chloral hydrate, one ounce, in half a pint of water as a drench; or ether and laudanum, two ounces each, in linseed oil, half a pint; or sulphuric ether and alcohol, two ounces of each in eight ounces of water. If nothing else is handy, give of whiskey half a pint in hot water. If not relieved in one hour repeat any of the doses prescribed. The body should be warmly clothed and sweating encouraged. Dip blankets in hot water containing a small quantity

FOUNDATION COWS ARE SISTERS TO
NORTHERN FOBES DENVER
35.94 lbs. butter at 4 years
39.87 lbs. butter at 5 years

C. I. BRUNGER
GRAND LEDGE :: MICHIGAN

William Green
DEALER IN
GROCERIES AND BAKED GOODS
CREAM, EGGS AND POULTRY
OLIVET :: MICH.

MINNIE & RAMSAY
Shelf and Heavy Hardware
Plumbing, Steam and Hot Water Heating, Round Oak Furnaces and Gasoline Engines. We sell American Steel Wire Fence, Oliver Chilled Plows, and Agents for Overland Automobiles. Farm Implements
EATON RAPIDS, MICHIGAN
BOTH PHONES

Drugs, Groceries, Paints and Oils

All Groceries Fresh and Reliable

YOUR PATRONAGE SOLICITED

A. B. SCHOMAKER

222 S. Bridge St. *Phone 384B* GRAND LEDGE, MICH.

Both Phones W. E. GARMAN, Prop.

FERNDALE

THE HOME OF FLOWERS

FOR WEDDINGS AND FUNERALS

WEDDING BOUQUETS AND DECORATING A SPECIALTY

CUT FLOWERS—POT AND VEGETABLE PLANTS

Special attention given to phone orders

CHARLOTTE MICHIGAN

Dancer-Brogan Company

Lansing's Leading Store

RETAILERS OF

DRY GOODS, MILLINERY, CARPETS

Cloaks, Tailor-Made Suits, Skirts, Furnishing Goods, Toilet Articles and Dress Accessories

The store that is always prompt and courteous in its service. It's where you always find the newest and most wanted styles. And where prices are as low as merchandise of quality can be sold for.

of turpentine, and hold them in place under the body with dry blankets, or rub the abdomen with stimulants or mustard water. If cramp is due to irritation in the bowels, a cure is not complete until a physic of aloes, one ounce; or linseed oil, one pint, is given. Soapy or salt water aids the cure when used as an injection.

Colic, Wind.—Is caused by feeding after a long fasting, or when the animal is exhausted by driving, or by new grain or hay, too much grain fed, or by sour or indigestible food. The horse seems dull, paws, and the pains are continuous. The belly enlarges, and when struck in front of the haunches sounds like a drum. If not soon relieved, difficult breathing, sweating, staggering and death follow. Give alkalines to neutralize the gases formed. No simple remedy is better than common baking soda, two to four ounces. If this fails, give chloride of lime in half-ounce doses, or the same quantity of carbonate of ammonia dissolved and diluted with oil or milk, until relieved. Chloral hydrate is particularly useful in both wind and spasmodic colic. Horsemen would be wise to keep it ready for emergencies. Physic should be given in flatulent colic, and turpentine, one to two ounces, with linseed oil, eight ounces, frequently, to stimulate the motion of the bowels. Colic should not be neglected nor the patient left, until you are certain of cure or death.

Cough.—If a horse coughs, dampen his hay, wet his mixed feed, keep him out of a draught; after exercise blanket him. (See Heaves.)

Cribbing or Wind-Sucking.—This is a bad habit, rather than a disease. The horse bites his manger or other convenient object, sucks air and makes a peculiar grunting noise. Prevention aids a cure. Iron mangers and stable fittings are a great help; or box stalls containing no projecting wooden objects.

Curb.—A curved, unnatural condition of the back part of the hock. Lameness, enlargement and more or less inflammation are symptoms. Liniments, iodine ointment, blisters, and, as a last resort, firing, are all recommended.

Distemper.—Keep hot poultices of bread and milk or oil meal on the neck of horses with throat distemper; change them often. In severe cases, rub the glands and muscles with spirits of turpentine and camphor. (See Choking Distemper.)

Dysentery.—If this trouble exists, place the horse in a dry, well-ventilated stable, rub the surface of the body frequently, and keep it and the legs warm with blankets and bandages. The food must be light and easy to digest, the water pure and in small quantities. Give first, castor oil, one-half pint, and laudanum, two ounces. The strength must be kept up by milk punches, eggs, beef tea, oatmeal gruel, etc.

Eye. — See Hooks, Pink-Eye and Blindness.

Farcy.—A form of glanders which attacks the skin. (See Glanders.)

Fetlock.—If this be sprained and the injury slight, bandage and apply cold water frequently. Where the lameness is intense, and the swelling and heat great, the leg should be kept in a constant stream of cold water. When the inflammation has been subdued, the joint should be blistered. (See Knuckling.)

Fits.—See Staggers.

Founder.—The front feet are usually affected, the delicate laminæ being inflamed. Acute founder, if not cured, develops into chronic founder, and no sure cure is known for the latter stage of the disease. The trouble may come from any one of several causes: Long or hard driving, hard pavements or roads, feeding or watering a horse while he is exceedingly warm or tired, etc., etc. Lameness, pain and heat in the fore feet, are common symptoms. For an attack of this kind, the best things to do are about as follows: Get the shoes off, put the horse in his stall, and soak or pack his feet in cold water, moss, or whatever is handy; give a tablespoonful of saltpeter as a drench three times a day; send for a veterinarian.

Galls.—See Shoulder and Wind Galls.

Giddiness.—A horse which is frequently or occasionally overtaken with this trouble is dangerous to use. It is hard to cure. It indicates the need of moderate driving, especially in hot weather, and that a small amount of hay should be fed.

Glanders.—Whenever a horse is seen to bleed or emit offensive matter from the nostrils, glanders may be suspected and home treatment should not be attempted. It may be a dangerous case, which is fatal alike to man and beast. A veterinary surgeon should be called.

Gorged Stomach.—This results when a horse has been fed after a long fast. The small stomach of a horse is so dis-

tended that it is unable to contract itself upon its contents, a motion which is necessary in digestion. The horse becomes stupid, slight colicky symptoms are observed, and he carries his head low and extended. As he grows worse he paws, becomes delirious, is covered with cold sweat, trembles, slobbers, staggers and drops dead. Treatment is difficult. A purgative of Barbadoes aloes, one ounce, should be given at once, followed by Cayenne pepper, one-half ounce, or Jamaica ginger, one-half ounce. If the bowels can be stimulated to act, they will in a measure relieve the stomach. For this purpose, use turpentine, two ounces, and linseed oil, eight ounces.

Grease Heel.—See Scratches.

Heaves.—A peculiar movement of the abdomen and flank, points to heaves; a cough usually accompanies it. There is no cure for the established disease. Careful dieting will relieve the distress, but this will appear as bad as ever when the stomach is overloaded. The best quality of food lessens heaves. Food that is too bulky and which lacks nutriment, has much to do with the disease. Feed affected animals only a small quantity of hay once a day, and invariably water at least fifteen minutes before feeding, and never directly after meal. Work right after eating aggravates the symptoms. Carrots, potatoes or turnips, chopped or mixed with oats or corn, are a good diet. What bulky food is given should be in the evening. Medical treatment is worth less than dieting. A predisposition to the disease may be inherited.

Hidebound.—A symptom, not a disease. The trouble comes because the horse is out of condition, or because he has worms, bad teeth, indigestion, or some chronic disease.

Hock.—See Capped Hock, etc.

Hooks.—There is a widespread delusion that hooks, so called, is a disease affecting the horse's eye. A barbarous custom among cruel men is to forcibly destroy the membrane which keeps the eye free from foreign substances, but the cruelty does not accomplish the desired result, though it may injure or destroy the eye. The obstinacy of the membrane simply shows something to be wrong in the anatomy of the horse, just as the tongue will indicate to the observing physician when the stomach of his subject is out of order. To cut or disturb the hooks in the eyes is as absurd as to doctor the tongue instead of the stomach in the human case.

Indigestion.—Some horses, although having a good appetite, remain gaunt and thin from indigestion. They should be given some strong purgative, like Barbadoes aloes, combined with powdered ginger, one-half ounce; Glauber's salts, one-half pound, dissolved in a quart of water. When the intestines have been thoroughly cleaned by this process, give daily the following powder: Sulphate of iron, three drachms; sulphate of soda, two ounces; nux vomica, ten grains; ginger, one-half ounce. This powder may be continued daily for a month. Give all the rock salt the animal will lick.

Itching Skin.—Wash the skin thoroughly with carbolic soapsuds, and give the horse a half pound of Glauber's salts daily for a week. Do not feed him any grain but wheat, scalded bran and linseed meal, three quarts of the former and one quart of the latter, for two weeks. There will speedily come a change. Card him daily. Scald his oats and give him salt daily. Feed oats, bran and linseed after the two weeks and scald the whole mess. When horses are covered with bunches or lumps, their blood is out of order. Give doses of Glauber's salts daily and hot bran mashes. Give salts a half pound daily. A gill of *raw* linseed oil every day will be good, mixed with the bran.

Knuckling or Cocked Ankle.—A condition of the fetlock joint which resembles partial dislocation. The trouble is not considered unsoundness, but it predisposes to stumbling. Foals are quite subject to it, and no treatment is necessary, as the legs straighten up naturally in a few weeks. It is caused in horses by heavy and fast work, and is produced sometimes by a disease of the suspensory ligament, or of the flexor tendons. This should be relieved by proper shoeing. The toe must be shortened and the heels left high, or the shoe should be thin forward with thick heels or high calks.

Lameness.—May be due to founder, navicular disease, faulty shoeing, sprains, spavin, etc., etc.

Laminitis or Founder.—See Founder.

Lampas. — Usually an imaginary trouble. Very rarely does the membrane directly beneath the upper front teeth congest and swell enough to interfere with feeding. When this trouble is feared there is no quicker nor surer

Henry R. Pierce and Sons

BREEDERS OF

Thoroughbred Red Polled Cattle and Duroc Jersey Swine

EATON RAPIDS - MICHIGAN

BALDWIN & WATSON

(SUCCESSORS TO C. A. SMITH)

STAPLE AND FANCY GROCERIES

BAKERY AND CONFECTIONERY

BELL PHONE 4 CITZ. PHONE 4

GRAND LEDGE, MICHIGAN

Try us once and you will come again.

IT REACHES THE PEOPLE

AS an advertising medium the Independent covers Grand Ledge and Grand Ledge's trading territory thoroughly. ¶ The big national advertisers, as well as the local merchants, know this and use this paper constantly. ¶ It goes into six-sevenths of the farm homes around Grand Ledge, and will carry your FARM AUCTION advertisement to the people you want to reach; ¶ A "liner" in this paper will sell your horse, find a buyer for that seed grain, secure a girl for housework, or do anything in the way of publicity for you.

Grand Ledge Independent

KNOWN AS

"The Grand Ledge Paper"

FOR NEARLY 50 YEARS

Grand Ledge, Michigan

George W. McElmurry
SUCCESSOR TO
THE F. A. JONES CO.
Leaders in Quality and Low Prices
1c TO 25c STORE
The Store That Makes Your Dollars Have More Cents
CHARLOTTE :: MICHIGAN

Mrs. Ella R. DePuy SUGGESTIVE THERAPEUTIST

When correctly understood and rightly applied it is the most powerful healing force known. This new science is one of the triumphs of the past century, and a precious boon to all, as it enables us to protect ourselves from disease, retain our vigor, and make the best use of the forces within us.

Consultation Free at My Home. *Treatments by Appointment*

115 E. Main St. G. L. Phone 103-L **Grand Ledge, Mich.**

BOTH PHONES 5

GEO. H. VAN HORN

THE MODEL MEAT MARKET

We Buy Live Stock

PAY BEST PRICES FOR HIDES

GRAND LEDGE - - MICHIGAN

cure than feeding a little corn in the ear. When biting off the kernels, the horse naturally compresses the membrane or forces it back. The burning of the lampas is cruel and unnecessary, and if the swelled parts are cut, the cut should not be deep, or danger will result.

LICE.—Remove these by rubbing the horse with a solution of sulphate of potassium, four ounces, and water, one gallon; or with strong tar water; or dust with Persian insect powder; or the skin may be sponged with benzine or quassia chip tea. Any of the applications must be repeated a week later to destroy the lice hatching in the interval. All blankets should be boiled, and the stalls painted with turpentine, and littered with fresh pine sawdust.

LOCKJAW.—This is caused by cuts, nail in the hoof, etc. Nothing is so common from wounds in the feet and from docking. The horse is unable to open his jaws to the fullest extent, and mastication is impossible. Various muscles twitch, the head and tail are elevated and the nose protruded, and the anus is compressed. The animal swallows with difficulty; saliva flows from the mouth. Of course, in this disease the necessity of calling in a skilled veterinary surgeon is indicated.

MEGRIMS.—See Giddiness.

MENINGITIS SPINAL. — See Choking Distemper.

OVERWORK, OVERHEATING, ETC.—An experienced horseman, if humane, will not push his horse beyond his strength. An indiscreet driver will sometimes bring an animal to the verge of extinction. The symptoms are plain in the audible breathing, staggering gait, exhausted appearance and heaving flank. The girts must be removed and the face turned toward the wind, the animal being protected from the sun meantime. The head must be left free and the limbs and body well rubbed. The movement of the ribs should not be hindered in any way. A few swallows of cold water may be allowed, and, in hot weather, the mouth, forehead and face may be sponged with it. When sufficiently revived, the horse should be slowly led to a comfortable box-stall and heavily blanketed, woolen bandages being wound about the legs as well. If the horse has fallen he must not be allowed to lie until he voluntarily gets up, but must be propped up on his breast and not allowed to lie flat on his side. Heat exhaustion is somewhat similar in symptom and demands similar treatment, with the addition of throwing cold water over the animal, particularly wetting the head, and causing a current of air to pass over him that evaporation may take place.

PINK-EYE.—A species of influenza which causes inflammation of the eye. It is contagious. Isolate the patient; disinfect his old stall; blanket him and feed him warm mashes and laxative food; bathe the eyes occasionally with hot water. Boric acid (one dram diluted with three ounces of water) makes an excellent solution for dropping into sore eyes, at intervals of three or four hours.

RING BONE.—An osseous exudation or bony deposit at the crown of the hoof. When its presence is first detected the place should be severely blistered once or twice, or red iodide of mercury applied. If this fail, firing with the hot iron in the hands of a competent surgeon will be necessary.

ROARING.—A disease of the muscles of the larynx and a vocal cord. Causes a roaring or whistling sound when the horse is exercising. This trouble may come from straining the respiratory organs, it may be an after-effect of distemper, or it may have been inherited. Treatment is of little benefit, although a surgical operation sometimes brings relief.

SCRATCHES OR GREASE HEEL.—This trouble is frequently the result of carelessness in cleaning and ventilating the stable. Many a horse is ruined by allowing the legs to go dirty. It takes only a few minutes to wash them clean and rub them dry. If the skin begins to crack it must not be left or it will become almost incurable. The skin must be kept clean and soft. The disease may result from the condition of the blood, from unwholesome fodder, or work in irritating mud or dust, especially of a limestone character. It has been brought on by using caustic soap on the legs, clipping the heels in winter time, by debilitating disease, etc. The first step in a cure is to remove the cause, and if there is much local heat, administer a laxative, like a pound of Glauber's salts. Highly-fed animals should have their rations reduced, or replaced by bran mashes, flaxseed, fruits, roots, and other non-stimulating food. Bitter tonics are essential also, and may be continued six weeks to two months. If the skin is unbroken, bathe with

water, one quart, in which sugar of lead, two drachms, is dissolved; or anoint with vaseline, one ounce, sugar of lead. one drachm, and carbolic acid, ten drops. To clip the hair from the horse's heels and poultice them with grated carrot, night and morning, is sometimes beneficial. Free exercise is important. Rub the heels dry and apply equal parts of glycerine and compound tincture of aloes. Or try this: Cut the hair off short and paint it over with chloride of zinc and water—thirty grains to one pint of water. Put this on once a day and rub with glycerine.

SHOULDER.—Have properly fitting collars. If the surface galls under the collar, wish with salt and water at night and with clear water in the morning, and protect the spot with a pad under the collar. If the skin breaks, use a lotion of one drachm of carbolic acid to one quart of water twice a day, and relieve the horse from work for a day or two. It is cruel to work a horse with a raw, sore shoulder. Various forms of shoulder lameness exist. (See Sweeny, Navicular Disease, etc.)

SKIN.—See Itching Skin.

SPAVIN.—If you have a suspicion of a spavin coming on your horse, employ a good veterinary surgeon. Heroic treatment is the only thing in such cases. Judicious firing, strong blistering and perfect rest for at least six weeks or two months, and good nursing will, in most cases, arrest the disease and cure lameness. It is the result of too great exposure in draught or speed, or from slipping and kindred causes.

SPINAL MENINGITIS. — See Choking Distemper.

SPLINT.—This may be rubbed off and the work aided by putting on a liniment, but few would persevere in the rubbing long enough to make a cure. A blister will do it.

SPRAINS.—See Fetlock, etc.

STAGGERS OR FITS.—Horses liable to this trouble should have harnesses that are carefully adjusted, and should not be pushed in hot weather. No heavy feed should be given them at any time, oats and sweet hay or grass being the best. Such animals should not be driven when it can be avoided. When indications point to an attack, the horse should be stopped, his harness loosened, some cold water given him to drink and his face sponged at the same time. Rye is a bad feed for sleepy staggers.

STRING HALT.—Cures are difficult and rare. Consult a veterinarian.

SUNSTROKE.—See Overheating.

SWEENY.—This is often called shoulder lameness, and it causes the wasting away of some muscles on the outside of the shoulder blade. The trouble, as a rule, is brought about by extra-hard work or pulling when a horse is young. More or less lameness is a symptom of sweeny. Easy work; perfect-fitting collars; rubbing with liniment; light blisters, etc., are recommended, but a cure is difficult and tedious, as a general thing.

TEETH.—A twenty-year-old horse was not doing well. Upon examination his front teeth were found to be so long that his grinders were kept from coming together, and he could not masticate his food. His teeth were filed off, and the sharp points evened with a float, and he is now doing as well as any of the younger horses. Watch the teeth of the old horse. (See Lampas.)

THOROUGH-PIN.—An enlargement between the point of the hock and the front of the hock joint. Treatment should be the same as for wind-puff.

UNNATURAL APPETITES.—The horse which eats its own excrement, dirt, etc., does it for the acids and salts found in such substances. Give such a horse a *pinch* of copperas, bone dust, salt, ashes and saltpetre mixed in its meal once a day. A few days of pasturing will prove beneficial.

WHEEZING.—Horses often snort and wheeze because of an enlargement of the glands in the nostrils. A skilled veterinarian can remove the trouble by cutting it out. Doctoring will not cure snoring or wheezing horses. The air passages are stopped. Wheezing may also be caused by a form of asthma called Heaves (which see).

WIND GALLS OR PUFFS.—The treatment consists in pressure by means of bandages and by cold lotions; also, hand rubbing and iodine ointment.

WIND-SUCKING.—See Cribbing.

WORMS.—Horses having greedy appetites, rough coats and poor condition may be suspected of worms. Such animals often pass long, round worms. Copperas or tobacco will clear the worms out of the stomach of a horse. A tablespoonful of copperas for two days and then stop for two. A handful of tobacco dried and made into powder and mixed with the grain. Give this for

Miller's Dairy Farm
Breeders of
REGISTERED HOLSTEINS
Herd Tuberculin Tested
Headed by a 26-pound Bull
Cattle For Sale At All Times
PURE ICE CREAM
Wholesale and Retail
Both Phones
Route No. 1 Eaton Rapids, Mich.

CASH BARGAIN STORE
W. B. SMITH
Dry Goods, Carpets, Ladies' Furnishings,
Groceries, Hardware, Shoes, Clothing
Men's Furnishings
EVERYTHING ANYTHING
GRAND LEDGE MICHIGAN

ALLEN HAVENS
Dealer in
Hardware, Stoves, Ranges, Paints,
Oils, Harness, all kinds of Farm
Implements, Auto Supplies
The Store of Quality and Service
BELLEVUE, MICHIGAN

We specialize in high classs farm lands.

Eaton County farmers are prosperous because they can successfully grow a diversity of crops.

We predict that farm lands in this vicinity will advance fifty per cent. in the next five years.

JAS. H. BROWN
REAL ESTATE
Loans and General Sales Agency
ARCADE BLOCK
CHARLOTTE, MICHIGAN

For FRESH FLOWERS
and POTTED PLANTS
PHONE
DOTY & HUGGETT, Florists
GRAND LEDGE, MICHIGAN
A GOING AND GROWING CONCERN

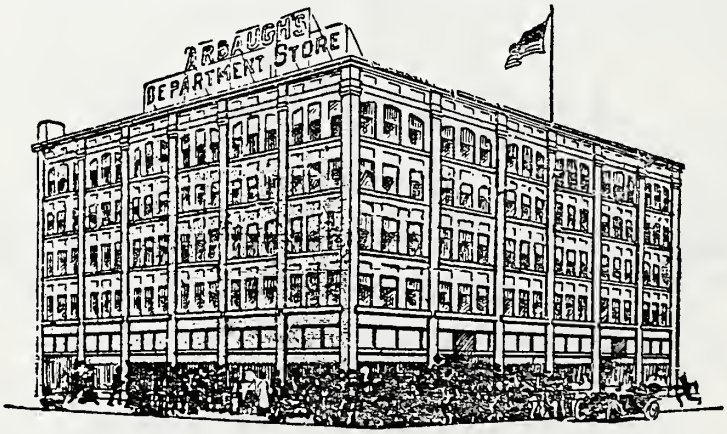

YOU'LL DO BETTER—
AT ARBAUGH'S
LANSING'S GREATEST STORE

three days and then omit it for a few days For worms in the rectum a syringe must be used. Salt and water are good; or, carbolic acid diluted fifty times in water; or, what is better, thymo-cresol, diluted one to fifty parts of water.

PUNCTURE.—It is dangerous for a horse to step on a nail, as it is likely to result in lockjaw. Have the blacksmith cut out the puncture down to tender flesh, then fill the opening with a 5 per cent. solution of carbolic acid and pack with cotton to keep out dirt, and repeat daily, soaking the foot in clean warm water before dressing.

NAVICULAR DISEASE is indicated by a shrunken shoulder, and a contracted foot that is placed several inches in advance of the other while at rest. This is an inflammation or ulceration of the pedal sesamoid at the point where the tendons play over it. The symptoms are often very obscure, according to the stage of the disease, and the lameness is attributed to some difficulty in the shoulder. This, however, is a mistake. It is due to the wasting of the shoulder muscles from disease. The cause is usually fast work on hard roads or pavements, causing slight inflammation, which being unnoticed or neglected, increases and ends in ulceration. The best treatment is to remove the shoe, pare down the hoofwall and round the edge to prevent splitting, then fire deeply in points around and above the coronet, follow up with one or more blisters of red iodide of mercury, one part, lard, three parts, and when the effects pass off, turn out the animal to pasture for six weeks. It is always best to consult, in this disease, a competent veterinary surgeon.

CORNS originate in simple bruises. There is later an increased production of hoof, and the formation of a horny tumor which presses on the quick. If of recent formation apply a bar shoe and rasp down the bearing surface of the afflicted heel and avoid pressure. Soak the feet. A horny tumor must be pared to the quick and packed with tar. Shoe with a bar shoe and place a leather sole between it and the hoof. If the corn be further advanced the foot should be soaked in a bucket of hot water for an hour, and then poulticed. Any matter that has formed should be liberated, and if grit or dirt has got into the heel this should be cleaned out. Poultices should be kept upon the wound until it is healed and free from soreness. If the cause is so serious that matter has burst out at the top of the heel, only a veterinary surgeon is competent to manage it.

THRUSH is a disease which shows an excessive secretion of unhealthy matter in the frog, and is detected by its vile odor. A common cause is foul stables. The cure consists in cleanliness and the removal of the cause. The diseased and ragged portions of the frog should be pared and scraped and the foot poulticed for a day or two with oil meal and water, to which may be added a few drops of carbolic acid, or some powdered charcoal. The dressing should be changed daily, and after every vestige of decayed substance is removed, the cleft of the frog and grooves on its edges should be cleaned and packed with oakum, held in place by leather nailed on with the shoe. Before packing, cover the place with a good coat of sulphate of zinc, pressing well in. Horses especially liable to thrush may need to be protected in the stable by the use of boots. Sometimes other diseases combine with thrush, making a cure seem impossible.

Dehorning Calves

Taking horns off yearling or older cattle is a hard shock to them. It costs a week's feed, and may cost much more. It is very easy to prevent the horns starting, requiring only thoughtful attention for a few minutes before the horns have come through the skin.

The following recipe has never failed: Procure common powdered concentrated lye, such as all housewives use. A 10-cent can will dehorn 100 calves. When the calf is a week or more old, before the horn has come through the skin, and when you can feel it in the shape of a little button under the skin, take the calf in hand. Lay him gently on his side. Spit on the little bump and rub it in with your finger, till a place is wet as big as a silver quarter of a dollar. Don't wet anywhere else. Take your knife and lift out dry the powdered lye, as much as two grains of corn. Press it down on the wet place. It will stick there. Treat the other side in the same manner. Let the calf go. It won't hurt him much, or long. A scab forms; do not touch it. It will peel off after a time, and the hair will grow over the place; you will have a fine, smooth head, equal to a natural polled head.

Poultry Diseases and Enemies

(From the Biggle Poultry Book)

Many of the ills that poultry flesh is heir to are directly traceable to bad breeding and treatment. In-and-in-breeding is practiced and the law of the survival of the fittest is disregarded until the stock becomes weak and a prey to disease.

Yards and runs occupied for any considerable time become covered with excreta and a breeding ground for all manner of disease germs.

Dampness from leaky roofs or from wet earth floors, and draughts from side cracks, or from overhead ventilation slay their thousands yearly.

A one-sided diet of grain, especially corn, moldy grain or meal, decayed meat or vegetables, filthy water, or the lack of gritty material are fruitful sources of sickness.

In the treatment of sick birds much depends on the nursing and care. It is useless to give medicine unless some honest attempt be made to remove the causes that produce the disturbance. Unless removed the cause will continue to operate and the treatment must be repeated.

It is an excellent plan to have a coop in some secluded place to be used exclusively as a hospital. If cases cannot be promptly treated it is better to use the hatchet at once and bury deeply, or burn the carcasses. This is the proper plan in every case where birds become very ill before they are discovered.

Sick birds should in no case be allowed to run with the flock and to eat and drink with them.

In giving the following remedies we make no pretence to a scientific handling of the subject.

Fevers, from colds, fighting of cocks, etc. Symptoms: unusual heat of body, red face, watery eyes and watery discharge from nostrils.

Give dessertspoonful citrate of magnesia and, as a drink, ten drops of nitre in half a pint of water.

Apoplexy and Vertigo, from overfeeding or fright. Symptoms: unsteady motion of the head, running around, loss of control of limbs. Give a purgative and bleed from the large veins under wing.

Paralysis, from highly seasoned food and over stimulating diet. Symptoms: inability to use the limbs, birds lie helpless on their side. Treatment—The same as for apoplexy.

Leg Weakness occurs in fast-growing young birds, mostly among cockerels. A fowl having this weakness will show it by squatting on the ground frequently and by a tottering walk. When not hereditary it usually arises from a diet that contains too much fat and too little flesh and bone-making material, such as bread, rice, corn and potatoes. To this should be added cut green bone, oats, shorts, bran and clover, green or dry. Give a tonic pill three times a day made of sulphate of iron, 1 grain; strychnine, 1 grain; phosphate of lime, 16 grains; sulphate of quinine, ½ grain. Make into thirty pills.

Canker of the Mouth and Head.—The sores characteristic of this disease are covered with a yellow cheesy matter which, when it is removed, reveals the raw flesh. Canker will rapidly spread through a flock, as the exudation from the sores is a virulent poison, and well birds are contaminated through the soft feed and drinking water. Sick birds should be separated from the flock and all water and feed vessels disinfected by scalding or coating with lime wash. Apply to sores with a small pippet syringe or dropper the peroxide of hydrogen. When the entire surface is more or less affected, use a sprayer. Where there is much of the cheesy matter formed, first remove it with a large quill before using the peroxide. A simple remedy is an application to the raw flesh of powdered alum, scorched until slightly brown.

Scaly Leg, caused by a microscopic insect burrowing beneath the natural scales of the shank. At first the shanks appear dry, and a fine scale like dandruff forms. Soon the natural scale disappears and gives place to a hard, white scurf. The disease passes from one fowl to another through the medium of nests and perches, and the mother-hen infecting her brood. To prevent its spread, coat perches with kerosene and burn old nesting material and never use sitting hens affected by the disease. To cure, mix ½ ounce flowers of sulphur, ¼ ounce carbolic acid crystals and stir these into 1 pound of melted lard. Apply with an old tooth brush, rubbing in well. Make applications at intervals of a week.

Worms in the intestines of fowls indicate disturbed digestion. Loss of appetite and lack of thrift are signs of their presence. Give santonin in 2-grain doses

FRANK E. BEARD

The *REXALL* Store

DRUGS :: BOOKS :: STATIONERY

Wall Paper : Window Shades

CHARLOTTE :: :: :: :: MICHIGAN

FRANCIS R. HYDE, Manager

NORTH SIDE REAL ESTATE AGENCY

Life, Cyclone and Hail Insurance

I charge you nothing if I do not effect a sale

See me before you buy or sell

Grand Ledge Citizens Phone Michigan

FURNITURE

Buy Your Furniture at Home

Lowest Prices for

Best Goods

UNDERTAKERS

Hale & Pettit

EATON RAPIDS MICHIGAN

H. P. WEBSTER & SONS

Lumber, Lath, Shingles, Mouldings, Sash and Doors, Prepared Roofing, Building Paper, Wire Fence

Sewer Pipe, Drain Tile, Brick, Lime, Cement
Hard and Soft Coal, Wood and Ice

BOTH PHONES EATON RAPIDS, MICH.

Watches, Clocks, Silverware, Jewelry Diamonds, Cut Glass and HAND-PAINTED China

BRING YOUR WATCH WORK TO Patterson's Hospital for Sick Watches

E. J. PATTERSON

CHARLOTTE MICHIGAN

HORSES

For Sale and Service at all times of the year

SIDNEY O. LORD No. 61507

and

CLEAVER AXWORTHY No. 60776

Cleaver Axworthy is a cousin of Lee Axworthy
Bell O. Lord is Dam of both Stallions
All of my horses are bred in a line of champions

H. N. LAMPHERE

R. D. 2 Dimondale, Mich.

six hours apart. A few hours after the second dose give a dessertspoonful of castor oil. Or, put 15 drops of spirits of turpentine in a pint of water and moisten the feed with it.

BUMBLE-FOOT, caused by a bruise in flying down from perches or in some similar manner. A small corn appears on the bottom of the foot, which swells and ulcerates and fills with hard, cheesy pus. With a sharp knife make a cross cut and carefully remove all the pus. Wash the cavity with warm water, dip the foot in a solution of one-fourth ounce sulphate of copper to a quart of water and bind up with a rag and place the bird on a bed of dry straw. Before putting on the bandage anoint the wound with the ointment recommended for scaly leg or coat it with iodine.

GAPES, caused by the gape-worm, a parasite that attaches itself to the windpipe, filling it up and causing the bird to gasp for breath. The worm is about three-fourths of an inch long, smooth and red in color. It appears to be forked at one end, but in reality each parasite is two worms, a male and female, firmly joined together. This parasite breeds in the common earth worm. Chicks over three months old are seldom affected. If kept off of the ground for two months after hatching, or on perfectly dry soil, or on land where affected chicks have never run, chicks will seldom suffer from the gapes. Old runs and infested soil should have frequent dressings of lime.

In severe cases the worms should be removed. To do this put a few drops of kerosene in a teaspoonful of sweet oil. Strip a soft wing feather of its web to within an inch of the tip, dip in the oil, insert feather in windpipe, twirl and withdraw. Very likely some of the parasites and mucus will come with it. The rest will be loosened or killed, and eventually thrown out. It may be necessary to repeat the operation.

To kill the worm in its lodgment, gum camphor in the drinking water or pellets of it as large as a pea forced down the throat is recommended. Turpentine in the soft feed, as advised in the treatment for worms in the intestines, is said to be effective. Pinching the windpipe with the thumb and finger will sometimes loosen the parasite.

When broods are quartered on soil known to be infested, air-slacked lime should be dusted on the floor of the coop, and every other night, for two or three weeks, a little of the same should be dusted in the coop over the hen and her brood. To apply, use a dusting bellows and only a little each time.

CHOLERA is due to a specific germ, or virus, and must not be confounded with common diarrhœa. In genuine cholera digestion is arrested, the crop remains full, there is fever and great thirst. The bird drinks, but refuses food and appears to be in distress. There is a thickening of the blood, which is made evident in the purple color of the comb. The discharges from the kidneys, called the urates, which in health are white, become yellowish, deep yellow, or, in the final stages, a greenish-yellow. The diarrhœa grows more severe as the disease progresses. A fowl generally succumbs in two days. The virus of cholera is not diffusible in the air, but remains in the soil, which becomes infected from the discharges, and in the body and blood of the victims. It may be carried from place to place on the feet of other fowls or animals. Soil may be disinfected by saturating it with a weak solution of sulphuric acid in water. Remove at once all well birds to new and clean quarters and wring the necks of all sick birds and burn their carcasses and disinfect their quarters.

For cases not too far gone to cure give sugar of lead, pulverized opium, gum camphor, of each, 60 grains, powdered capsicum (or fluid extract of capsicum is better, 10 drops), grains, 10. Dissolve the camphor in just enough alcohol that will do so without making it a fluid, then rub up the other ingredients in the same bolus, mix with soft corn meal dough, enough to make it into a mass, then roll it and divide the whole into one hundred and twenty pills. Dose, one to three pills a day for grown chicks or turkey, less to the smaller fry. The birds that are well enough to eat should have sufficient powdered charcoal in their soft feed every other day to color it slightly, and for every twenty fowls five drops of carbolic acid in the hot water with which the feed in moistened.

ROUP.—The first symptoms are those of a cold in the head. Later on the watery discharge from the nostrils and eyes thickens and fills the nasal cavities and throat, the head swells and the eyes close up and bulge out. The odor from affected fowls is very offensive. It is contagious by diffusion in the air and by contact with the exudations from sick fowls. To disinfect houses and coops burn sulphur and carbolic acid in

them after turning the fowls out and keep closed for an hour or two. Pour a gill of turpentine and a gill of carbolic acid over a peck of lime and let it become slaked, then scatter freely over the interior of houses and coops and about the yards.

For the first stages spray the affected flock while on the roost or in the coop with a mixture of two tablespoonfuls of carbolic acid and a piece of fine salt as big as a walnut in a pint of water. Repeat two or three times a week. Or, if a dry powder is preferred, mix equal parts of sulphur, alum and magnesia and dust this in their nostrils, eyes and throat with a small powder gun. The nasal cavities should be kept open by injecting with a glass syringe or sewing machine oil-can a drop or two of crude petroleum. A little should be introduced also through the slit in the roof of the mouth. Give sick birds a dessertspoonful of castor oil two nights in succession, and feed soft food of bran and corn meal seasoned with red pepper and powdered charcoal. A physician advises the following treatment: hydrastin, 10 grains; sulph. quinine, 10 grains; capsicum, 20 grains. Mixed in a mass with balsam copaiba and made into twenty pills; give one pill morning and night; keep the bird warm and inject a saturated solution of chlorate potash in nostrils and about 20 drops down the throat.

Pip, so-called, is not a disease but only a symptom. The drying and hardening of the end of the tongue in what is called "pip" is due to breathing through the mouth, which the bird is compelled to do because of the stoppage of the nostrils. By freeing the natural air passages the tongue will resume its normal condition.

Diphtheria is a contagious disease. The first symptoms are those of a common cold and catarrh. The head becomes red and there are signs of fever, then the throat fills up with thick, white mucus and white ulcers appear. The bird looks anxious and stretches its neck and gasps. When it attacks young chicks it is frequently mistaken for gapes. When diphtheria prevails, impregnate the drinking water with camphor, a teaspoonful of the spirits to a gallon of water, and fumigate the house as recommended for roup.

Spray the throat with peroxide of hydrogen or with this formula: 1 ounce glycerine, 5 drops nitric acid, 1 gill water. To treat several birds at once with medicated vapor, take a long box with the lid off, make a partition across and near to one end and cover the bottom with coal ashes. Mix a tablespoonful each of pine tar, turpentine and sulphur, to which add a few drops, or a few crystals, of carbolic acid and a pinch of gum camphor. Heat a brick very hot, put the fowls in the large part and the brick in the other, drop a spoonful of the mixture on the brick and cover lightly to keep the fumes in among the patients. Watch carefully, as one or two minutes may be all they can endure. Repeat in six hours if required.

Crop-Bound.—The crop becomes much distended and hard from obstruction of the passage from the crop to the gizzard by something swallowed; generally, it is long, dried grass, a bit of rag or rope. Relief may sometimes be afforded by giving a tablespoonful of sweet oil and then gently kneading the crop with the hand. Give no food, except a little milk, until the crop is emptied. Wet a tablespoonful or more of pulverized charcoal with the milk and force it down the throat. Should the crop not empty itself naturally pluck a few feathers from the upper right side of it and with a sharp knife make a cut about an inch long in the outer skin. Draw this skin a little to one side and cut open the crop. Remove its contents, being careful not to miss the obstruction. Have a needle threaded with white silk ready, and take a stitch or two in the crop skin first, then sew up the outer skin separately. Put the patient in a comfortable coop, and feed sparingly for a week on bran and meal in a moist state, and give but little water.

Soft or Swelled-Crop arises from lack of grit, or from eating soggy and unwholesome food. The distended crop contains water and gas, the bird is feverish and drinks a great deal. By holding it up with its head down the crop will usually empty itself. When this is done give teaspoon doses of charcoal slightly moistened twice at intervals of six hours. Restrict the supply of water and feed chopped onions and soft feed in moderation.

Egg-Bound, Diseases of the Oviduct. Overfat hens are often troubled in this way. Forcing hens for egg production will sometimes break down the laying machinery. Give green food, oats, little corn, and no stimulating condiments. Let the diet be plain and cooling in its

TABER DRUG CO.

MULLIKEN, MICHIGAN

Drugs and Jewelry

OPTICAL WORK — **WATCH REPAIRING**

D. W. HARPSTER — BERNARD MURRAY

THE HARPSTER-MURRAY REALTY CO.

REAL ESTATE, LOANS AND INSURANCE

GRAIN AND STOCK FARMS A SPECIALTY

BELLEVUE :: MICHIGAN

SEEDS AND PLANTS

Our stock consists of flower, garden and field seeds, ornamental shrubs and trees, roses, perennial plants, evergreens, shade trees, fruit stock of all kinds, and both imported and home-grown bulbs, roots, etc. Supplies for the garden, fertilizers, and spraying materials, etc.

HARRY E. SAIER

Store—125 East Michigan Ave.

Farms—Millett and west of the city

BOTH PHONES — LANSING, MICH.

J. E. BARLOW

BREEDER OF PURE BRED

WHITE ROCK POULTRY

EGGS AND DAY-OLD CHICKS A SPECIALTY

PRICES REASONABLE

MULLIKEN :: MICHIGAN

F. A. Anderson Granite Works

Designer and Builder of High Grade

MONUMENTS

GRAND LEDGE MICHIGAN

L. WASSINK

General Hardware, Tinning, Plumbing and Heating

Williamson's Underfeed Furnaces save 50 to 75% Fuel Bill.

SUNFIELD, MICH.

PHONE

ORR HART

HORSE and AUTO LIVERY FEED and HITCH BARN

ALWAYS AT YOUR SERVICE

CHARLOTTE, MICH.

nature. To relieve hens of eggs broken in the oviduct, anoint the forefinger with sweet oil and deftly insert and draw out the broken parts. When the hen is very fat and the egg is so large it cannot be expelled, the only way to save the hen is to break the egg and remove it as above directed.

White-Comb or Scurvy, caused by crowded and filthy quarters and lack of green food. The comb is covered with a white scurf. This condition sometimes extends over the head and down the neck, causing the feathers to fall off.

Change the quarters and diet, give a dose of castor oil and follow this with a half a teaspoonful of sulphur in the soft food daily.

Rheumatism and Cramp caused by cold and dampness. Chicks reared on bottom-heat brooders are particularly subject to these troubles. Damp earth floors and cement floors in poultry houses produce it in older birds.

Give dry and comfortable quarters, feed little meat, plenty of green food, and soft feed seasoned with red pepper.

Diarrhœa of chicks with clogging of the vent. Remove the hardened excretion and anoint the parts. Chamomilla is useful in this complaint, a few drops in drinking water.

Frosted Comb and Wattles.—As soon as discovered bathe with compound tincture of benzoin.

For Lice on perches, walls and coops, use kerosene or lime wash. To make the lime-wash more effective, pour a little crude carbolic acid on the lime before slaking or mix with plenty of salt.

For use in nests, pour crude carbolic acid on lime and allow it to air-slake. Put one or two handfuls of the carbolized lime dust in the nest box.

Pyrethrum powder kills by contact and is effective for dusting in nests, and through the feathers of birds. Its judicious use in the plumage and nests of sitting hens will insure immunity from lice for the hen and her young brood.

Chicks and poults are often killed by large lice that congregate about the head, throat, vent and wings. To destroy them, soak fish berries in alcohol, take the birds from under the mothers at night and slightly moisten the down of the infested parts with the poison.

How to Preserve Eggs

Now that eggs are dearer as a rule than they have been for years, many people are inquiring about the methods of preserving them. The old way was to pack them in salt or lime. This served the purpose, but it gave the eggs a very strong taste.

The approved method now is the one which calls for the use of "water glass," or silicate of soda. This is a thick, syrupy liquid which can be had at most drug stores for about 10 cents a pound, and a pound is enough to treat five dozen eggs, so that the cost of preserving is about two cents a dozen.

There are several grades of water glass, and it is wise to get the best. To prepare the solution, stir one part of the silicate of soda into sixteen parts of water which has been boiled, cooled and carefully measured.

It is essential to have the eggs fresh, or the experiment will not be a great success. Those over three days old should not be used, as the air has already had a chance to penetrate them. The very best way is to keep the solution made up ready and put the eggs into it just as soon as they are brought in from the nests, if you have your own chickens.

It is worse than useless to try to preserve eggs that are not fresh or that have been cracked or washed.

Incubation and Gestation Tables

Chickens	20-22 days
Geese	28-34 days
Ducks	28 days
Turkeys	27-29 days
Guinea fowls	28 days
Pheasants	25 days
Ostriches	40-42 days

The period of gestation in animals varies considerably, but the following is an average period based on a long series of observations:

Elephant	2 years
Camel	11-12 months
Ass	12 months
Mare	11 months
Cow	9 months
Sheep	5 months
Goat	5 months
Pig	3½ months
Bitch	9 weeks
Cat	8 weeks
Rabbit	30 days
Guinea pig	65 days

Hog Ailments and How to Treat Them

(From the Biggle Swine Book)

More has been spoken and written on the subject of hog cholera than upon any other one subject connected with hogs. It has ever been a fruitful source for discussion at farmers' institutes and an endless theme on which to write. The Government has appropriated large sums of money and has employed learned men who have labored with seeming diligence for years, and yet after all these years of waiting and all this expenditure of money we are forced to admit, whether humiliating or not, that we know but very little that is of practical benefit about the whole matter.

But two things are absolutely known about the disease. One is that it sweeps unrestrained over vast areas of country, leaving death and destruction in its wake; and the other is that hogs which contract the disease usually die.

We shall not attempt to deal with this subject in a scientific way, but shall deal with it rather from a practical standpoint.

A somewhat recent means of preventing the disease is the serum or antitoxin cure. It consists in introducing into the system of the animal a serum which enables the body to more successfully combat the disease. The Government officials seem to be highly pleased with the results so far and seem to believe that relief from the dread disease is likely to come through this means. The serum produced last year, wherever used in cholera-infected herds, saved over eighty per cent. of the animals. It is easily applied, and its good effects in sick hogs are seen almost immediately.

Page after page has been written as a means of telling hog cholera, but much of it is difficult of comprehension to the average reader. If you have never had it in your herd you are to be congratulated on your good fortune; and if you ever do, when you are done with it you may not have as many hogs as you did before, but rest assured of one thing, and that is you will know hog cholera when you see it again. As a rule hogs do not look well for weeks before an attack. At other times it will come like a bolt of lightning from a clear blue sky. The first thing noticeable is a loss of appetite; the hair will look harsh and dry; sometimes a slight cough will be noticeable, at other times not. The disease is sometimes of slow development, at other times quite rapid. Instead of the sprightly, rapid movement so characteristic of the young and growing hog, he moves slowly and indifferently; he looks gaunt and tired; his back is arched, and he moves his hind legs with a dragging motion; his temperature will most likely be high, probably from 104 to 108—the normal temperature of the hog is from 100 to 102. His bowels may be costive or the discharges may be thin and watery in substance, but usually black or dark in color, emitting an offensive odor peculiar to the disease.

The disease may be of a lingering character and the animals linger for weeks, or they may die in three of four days. Usually the lingering type is less fatal than the more rapid forms of the disease. Hogs which discharge freely in the first stages of the disease are more likely to recover than when the bowels remain constipated. Dark blue spots will often appear under the skin. The bowels will be more or less inflamed inside; in the small intestines and sometimes in the stomach will be found ulcers; this, however, is not common in the first stages of the disease. The bladder will most likely be full of a dark thick substance, showing that the kidneys, and in fact the whole internal organism, are affected.

If we were to say what we thought was the best thing that could possibly be done when cholera appears in a herd, we would unhesitatingly say, take the well hogs to clean new quarters where no hogs have been for years. Then if more of them take sick move them again, and it is our belief based on actual experience that more can be accomplished in this way than by the use of all the medicine in the country. For various reasons it is not always possible to move hogs, and in that case treatment may be resorted to, sometimes with fairly good results. The treatment should consist in separating the well from the sick hogs, and in dividing the sick hogs according to age and size and severity of the attack. Not more than four or five hogs should be in the same pen, and fewer would be still better. Feed but little, and let that be food which is easily digested. Use air-slacked lime and crude carbolic acid freely as a disinfectant. Use it both on the hogs and on the ground, in

SINGLE COMB BUFF AND WHITE LEGHORNS

Are bred to lay. Buff and White Leghorns are line bred from the two heaviest laying strains in the country.

Choice breeding Cockerels, Trios and Pens at right prices.

Eggs in Season.

H. E. HAMMOND VERMONTVILLE, MICH.

Demand Clean Drugs! It is not enough for drugs to be pure, fresh and of standard strength. They must be stored and dispensed in such a manner and under such conditions as to insure absolute cleanliness and the preserving of these qualities.

Some drugs must be kept in cold storage, others must be kept from the light, and still others in air-tight containers.

Our drugs are of the highest quality and are stored in a way to prevent deterioration. Every drawer in our store is enclosed in a separate compartment and is vermin, rat and dust proof.

OUR DRUGS ARE PURE AND CLEAN

JAMES H. BRYAN CHARLOTTE, MICH.

LUMBER
COAL
WOOD

QUALITY AND PRICES RIGHT

MILLER & HAMILTON

419 N. Cochran CHARLOTTE, MICH.

Fred. S. Kebler

DEALER IN

Fine Footwear

and Foot Specialties

REPAIRING NEATLY DONE

Grand Ledge :: Michigan

Mulliken Co-Operative Creamery Co.

A Farmers' Organization, Owned and Controlled by Farmers

MULLIKEN - MICHIGAN

REAL ESTATE

WILL GET YOU THE BEST PRICE FOR YOUR FARM OR HOUSE IF YOU GIVE THEM TO THE

EATON REALTY CO.

S. P. SAVAGE, Prop.

EATON RAPIDS - MICH.

AUCTIONEER

Let Me Cry Your Sales

Can Sell Anything You Have to Sell

COL. M. E. BOWER

LAKE ODESSA MICHIGAN

the sleeping places, on the fences and in the drinking vessels. As much depends on a thorough use of disinfectants as upon any other thing. If the bowels are constipated give something to move them. If too loose give something to check them. In short, use good common horse sense (so to speak) and you will usually succeed very well. There is nothing better than salts or oil to move the bowels, and nothing shows better results in checking them than a few drops of crystal carbolic acid. We know of no food better, if indeed as good, for sick hogs than ship stuff, or middlings as it is sometimes called; it seems to digest easily and is soothing to the bowels.

If the weather is wet and cold keep the hogs dry and warm. In wet weather (if not too warm) keep the hogs in a floored pen, or at least in a pen where no water will lie in sinks or holes, as dirty water is one of the worst things a sick hog can possibly have. If the weather is warm, shelter the hog from heat. In other words, make him as comfortable as possible.

Let it be borne constantly in mind that much depends on good nursing. It would seem natural and reasonable that an animal afflicted as he is would do best if allowed plenty of fresh water to drink, but actual experience demonstrates that a greater number recover when the supply of water is limited than when it is not.

Hogs that are very sick should be kept by themselves, as others seem to disturb them, and often their recovery depends on being perfectly still at the critical period of the disease. As a rule hogs that are too sick to eat die. All hogs that die of cholera, or of any other disease for the matter of that, should be burned and not buried, as abundant evidence can be produced to prove that the carcasses of hogs dying of cholera have been the cause of an outbreak years afterward. By all means burn all dead hogs as the only absolutely safe way of disposing of them. The burning operation is very simple. Lay the bodies across two logs, sticks or pieces of iron that will keep them up off the ground so that the fire can get under them, and the grease from their own bodies will usually do the work, with a little wood or corn cobs added occasionally.

Experience teaches that the disease more commonly appears in large herds than in small ones. The moral of this, then, is easily understood. Do not keep hogs in large droves. Not over twenty-five or thirty hogs at most should long remain together, and half the number would be infinitely better and safer in every way. Hogs of different sizes and ages should not be kept together, excepting of course sows and suckling pigs. Hogs should not be kept on the same ground from year to year if it can possibly be avoided. Plow up the lots and pens and cultivate them for a year or two; it will greatly assist in keeping your lots free from the germ. The disease is much more prevalent in the summer and fall months than in other seasons of the year. Then as far as is possible reduce the number of hogs on the farm at this season of the year.

If your neighbor's hogs have the disease, stay away from his pens and be sure he stays away from yours. Shoot a crow, a buzzard, or a stray dog that comes on your place as unhesitatingly as you would kill a mad dog. This trio does more to scatter the disease than all the other causes combined. If your hogs are fit or any way near fit to go to market when the disease makes its appearance in the neighborhood, sell them without delay. "A bird in hand is worth two in a bush." If your hogs have cholera this year, don't get discouraged and quit, but try it again, on fresh ground.

If your brood sows have passed through the cholera, keep them; they are valuable. They will never again have the disease, and their pigs are not nearly so apt to contract it as pigs from sows that have not had the disease. Look out for streams which come down from some neighbor above you. This has been found a frequent cause of cholera outbreaks. The germs of hog cholera possess great vitality, and will live in the soil, in moist matter and especially in water, for months.

If you feed corn, rake the cobs together often and burn them; pour water on the coals and then put salt on the charcoal thus made and you have an excellent preventive for diseases, with little or no cost. Keep your hogs, excepting brood sows, ready for market. It may come handy some day. Strong, vigorous hogs are less liable to contract the disease than hogs of less strength and vigor. Then breed and feed for both these things. Eternal vigilance in hog breeding, as in other kinds of business, is the price of success.

Here is a formula for the treatment of hog cholera that is probably as good as

any, which is not saying much. It is suggested by the Department of Agriculture:

Sulphur .....1 pound.
Wood charcoal.....1 pound.
Sodium chloride.....2 pounds.
Sodium bicarbonate...2 pounds.
Sodium hyposulphite..2 pounds.
Sodium sulphate.....1 pound.
Antimony sulphide....1 pound.

Thoroughly mix and give a large tablespoonful to each 200-pound hog, once a day. If the animal does not eat, add the medicine to a little water, thoroughly shake and give from a bottle by the mouth. If the animal will eat, mix the medicine with sloppy food. The same remedy is recommended as a preventive to those animals that do not as yet show signs of disease.

If you have had cholera on your place, and you have small, inexpensive pens, burn them at once. In a piggery, burn all the litter and loose inexpensive parts; renew the floor, if possible, and disinfect the remainder by washing it with hot water and washing soda. After washing, apply with a whitewash brush, or better yet a spray pump, a solution of one part of carbolic acid to fifty parts of water. Then thoroughly whitewash. Treat the fences in the same way. Earth floors should be removed to a depth of at least six inches and the ground sprinkled with chloride of lime and a few days later a good coating of air-slacked lime. Don't put pigs in the quarters for at least six months, and, if possible, have them vacant over the first winter.

An Ohio breeder of large experience, in the Miami valley, where hog cholera first appeared in 1856 and has recurred at frequent intervals, holds that drugs, virus and antitoxin have all been fairly tried sundry times by him and his neighbors. He believes that prevention will do more to hold in check the plague than drugs and hypodermic infusions. The most important help to prevent spread of disease is not to allow the hog farm to become infected with the excrement of diseased hogs. This can be done by quarantining the herd in a field, that is to be put under cultivation the following year. This quarantine must be established as soon as the first pig is taken sick. If the disease is in the neighborhood, carefully watch for first symptoms of disorder. Do not wait until several are sick and scouring, for this excrement is loaded with germs of disease, and these germs may retain vitality many months when covered in the corners of pens, or filth of yards, or about an old straw stack; but when exposed to sunlight or dryness they lose vitality in a few days, and under some very drying sunlight conditions in a few hours. Carefully observing these facts, he has in forty years been clear of hog cholera the year following an attack, and on until the disease has become epidemic in his neighborhood. After the herd has been placed in quarantine away from the permanent hog houses, lots and feeding floors, he kills and burns, or buries five feet deep, each animal as soon as it shows distinct symptoms of disease. They are burned or buried beside the quarantine, and in the field to be cultivated the following year. It requires nerve to kill breeding stock of great value, but they are as liable to spread and entail disease as any other, when once attacked.

If, by any means, we can prevent spread of germs, by so much do we hold the disease in check. A farm, with its feed lots and pens and shelters infected by the excrement of the diseased, becomes as deadly a centre as the public stock-yards and filthy stock cars on the railroads, and these are so thoroughly infected that we can never safely take stock hogs from these to our farms. This is not theory, but well proven fact.

Pig ailments are numerous; we shall speak only of some of the most common.

It is always best to give medicines mixed with food or drink where possible. If the animal refuses food or drink and it is necessary to administer drugs, it may be done by placing a stout chain (an ordinary harness breast chain does very well) within the mouth and well back between the jaws, which are thus kept from crushing the bottle. Two or three men are necessary for the undertaking, one or two to hold the chain and one to pour the medicine. The head should be well elevated, which places the pig on his haunches. Do not pour the medicine fast enough to strangle the animal.

Hogs will not do well when the skin is covered with filth. Bad air will bring on coughs; all corn for food, fever; a wet bed, rheumatism; and a big bunch together will breed disease. With a clean skin, good air, a variety of food, a dry bed and a few together, and lots of out-of-doors, they will do well.

When at pasture they find many roots, nuts and pebbles, besides being continually active, which does more than food

WE HANDLE
Hay
Straw
Wheat
Corn
Barley
Beans
Seed
Fertilizer
Cement
Plaster
Lime
Calcine
Roofing
Tar Felt
Brick
Metal Lath

FLOUR
DUBOIS & HUGHES
Dealers in
BUILDERS' SUPPLIES
POULTRY FEEDS and SUPPLIES
Also in
HAY, STRAW and GRAIN
Agents for Dr. Hess Stock Foods
Citizen's Phone 2964 Bell Phone 890
421 S. Washington Ave. LANSING, MICH.

H. A. WILLIAMS
CITY ENGINEER
GRAND LEDGE

City and Rural Engineering Work Solicited
Independent Phone 231 WEST SCOTT ST.

CHARLOTTE SANITARIUM
(Incorporated)
Surgical, Obstetrical and Medical Cases Received
Training School for Nurses
The only Hospital in Eaton Co.
W. E. NEWARK, M.D., Supt
CHARLOTTE MICHIGAN

Fosters' Dairy and Fruit Farm
BREEDERS OF
Holstein Cattle and Berkshire Hogs
Also Growers of all kinds of Small Fruits
Ulysses G. Foster and Sons
Route 2 - - - GRAND LEDGE, MICH.

R. S. WIGGINS

Boots and Shoes Groceries

Men's Furnishings

Bring us your Cream, Poultry, Eggs and Butter

SUNFIELD MICHIGAN

EATON RAPIDS JOURNAL

Largest Circulation

BEST ADVERTISING MEDIUM

Job Work Neatly Done Eaton Rapids, Mich.

JOHN L. MILLER

Dealer in **HAND MADE HARNESS**

BLANKETS, ROBES, NETS, ETC.

Special Attention Paid to Repairing and Fitting Collars

CHARLOTTE - - MICHIGAN

Bellevue Lumber & Coal Company

LUMBER, LATH, SHINGLES, HARD & SOFT COAL, GENUINE SOLVAY COKE, INTERIOR FINISH, SASH, DOORS, CEMENT, LIME, BRICK & PLASTER, ASPHALT ROOFING & SHINGLES

Both 'Phones No. 20 Bellevue, Mich.

for their hearty health, rapid and easy digestion and speedy, profitable growth.

THUMPS.—This disease is quite common (especially in the early spring) and is exceedingly hard to handle when once contracted. More can be done to prevent than to cure. You visit the sow and litter in the morning to give them their accustomed feed, and you notice that one of the fattest and plumpest ones does not leave his bed as do the others. You enter the sleeping room and compel him to come out, which he does somewhat reluctantly, and you will notice that his sides move with a peculiar jerking motion, and if allowed he will soon return to his bed. Rest assured he has thumps, and nine chances to one he will die. It is caused by fatty accumulations about the breast, which interfere with its action, and the lungs work hard—pump for dear life to keep up the heart's action—to send the blood through the body. The pig is faint because of feeble circulation, and he is cold, and soon dies from exhaustion or weakness. He has no strength to suck or move.

To prevent thumps, get over into the pen several times a day and hustle the little pigs about the pen; also stint the sow so that she will give less milk. Pigs when they stir about, and when they are thin in flesh, rarely have thumps.

Thumps rarely occurs among pigs farrowed after the weather is fine, but does quite frequently occur among pigs farrowed in early spring. If the weather is cold and stormy and the sow and litter keep their bed much, then be on the lookout for thumps. Guard against it by compelling both sow and litter to exercise in the open air.

CANKEROUS SORE MOUTH is a disease which is quite common and which if not promptly taken in hand is often quite fatal. When pigs are from a few days to two weeks old, you may notice a slight swelling of the lips or a sniffling in the nose. An examination will show a whitish spongy growth on the sides of the mouth just inside the lips or around the teeth. This is cankerous sore mouth, and if not taken promptly in hand will result in the death of the entire litter, and will sometimes spread to other litters.

Some claim the disease is caused by damp and filthy beds, others say it comes from a diseased condition of the sow, and still others claim it is caused by the little pigs fighting over the teats and wounding each other with their sharp teeth, and stoutly aver that if the teeth are promptly removed no case of sore mouth will ever occur.

Hold the pig firmly and with a knife or some cutting instrument remove all the spongy foreign growth, and be sure you get it all even though the pig may squeal and the wound bleed; your success in treating the disease will depend largely on the thoroughness with which you remove this foreign growth. After removing the fungous growth apply an ointment made of glycerine and carbolic acid in about the proportion of one part of the acid to from five to eight parts glycerine. Repeat this each day for three or four days and the disease will usually yield. You may discover in a day or two after commencing treatment that you did not succeed in removing all the cankerous growth at first, and if so, repeat the cutting operation till you do remove it all.

Another treatment which we have heard recommended is to catch the diseased pig and dip his nose and mouth up to his eyes in chlora naptholeum without diluting it. This is certainly easily done and is highly commended by the person suggesting it.

BLIND STAGGERS, INDIGESTION, SICK STOMACH, FOUNDER.—Causes, over-feeding, especially common with new corn; sour or decayed food. Sudden warm sultry weather predisposes in highly fed hogs. Insufficient exercise is also a predisposing cause.

Symptoms.—Loss of appetite, bowels constipated, or maybe diarrhœa. In some severe cases blind staggers and great paleness of mouth and nose, coldness of surface of body; abdomen may be distended and drum-like from contained gases.

Treatment.—Remove sick animals, provide clean, dry, well ventilated quarters, with chance for exercise, and fresh earth and water. If animal will eat, give light feed. Give charcoal in lump form, also mix soda bicarbonate in food at rate of two tablespoonfuls per day to each half-grown animal. It is rarely necessary to drench with medicine. If recovery begins, use care not to again feed too much.

MILK FEVER occurs in sows immediately after farrowing or within the first few days afterwards. The symptoms are loss of milk, swollen, hard condition of the milk glands, which are more or less painful on pressure. Sow may not allow the pigs to suck; she may lie flat on her

belly or stand up, and in extreme cases the sow has spells of delirium, in which she may destroy her young.

Cause.—Injudicious feeding, overfeeding on milk-producing foods. Do not feed sow quite full rations for few days just before and after farrowing.

Treatment.—Give sow plenty of cool clean water; bathe the swollen glands for half hour at a time with water as warm as she will bear, dry thoroughly with soft cloth and give good dry pen. If bowels seem constipated give the sow internally one-half pint pure linseed oil. (Never use the boiled linseed oil used by painters; it is poisonous.) If the sow starts killing her young, or has no milk for them, it is best to take most of them, or all, away from her and feed by hand with spoon or ordinary rubber nipple and bottle. For this use one part boiled water and three parts cow's milk. The pigs may be returned to the sow if her milk returns.

Scours among pigs is another common and very troublesome though not dangerous disease. This disease is not confined to any particular season, but is more common in the wet, damp weather of April and early May than in other seasons of the year.

As in thumps, remove the cause. This disease is almost invariably caused by some improper food eaten by the sow. A sour swill barrel is often the cause. It should be borne in mind that pigs once affected will be more liable to a recurrence of the disease than those never affected, and greater care should be used with them for some weeks till they fully recover.

Constipation.—Cause, improper feeding, exclusive grain diet, lack of exercise. Not dangerous in itself, but frequently followed by prolapsus of the rectum, or what is commonly called piles. The constant straining causes this. The only remedy is laxative food and exercise. The protruding bowel must be washed clean as soon as seen and well covered with olive oil or lard. It should then be returned by applying firm pressure with the hand, and when once in place should be retained by three or more stitches of waxed linen or heavy silk thread, passed from side to side through the margins of the opening, care being used to take a deep hold in the skin.

While this operation is being done the animal should be held by the hind legs by two assistants, thus elevating the hind quarters. Allow stitches to remain two or three weeks.

Rheumatism.—A disease of the joints, manifested by pain, heat and lameness, with swelling of one or several joints. There may be high fever and loss of appetite. May be acute and rapid in its course, or slow, chronic and resulting in permanent enlargements of the bones of the legs, especially the knee and hock.

Causes.—Primarily deranged digestion, lack of exercise; dampness and exposure to draughts of cold air also a cause. The tendency to rheumatism is hereditary in certain families of hogs.

Treatment.—Endeavor to prevent by proper exercise, food and attention to surroundings. Do not breed rheumatic specimens even if fully recovered from lameness. In acute cases an adult hog should have twice or three times daily one drachm salicylate soda.

Asthma sometimes occurs in adult hogs.

Symptoms.—Shortness of breath on lease exercise, noisy breathing, more or less intermittent. Do not breed; butcher early.

Congestion of the Lungs sometimes occurs, the result of driving or chasing. May be rapidly fatal.

Symptoms. — Sudden shortness of breath and sudden great weakness. The hog is not adapted to rapid driving; if it must be driven at all, give plenty of time.

Pneumonia (Lung Fever) may follow congestion of the lungs; may be induced by crowding too many hogs together, when they heat and become moist, after which they are in poor condition to withstand cold.

Symptoms.—Loss of appetite, chills, short cough, quick breathing.

Treatment.—Separate sick at once from the drove; give dry quarters with abundance of dry bedding: tempt appetite with small quantities of varied food. Apply to sides of chest, enough to moisten the skin, twice daily, alcohol and turpentine equal parts; continue until skin becomes somewhat tender.

Tetanus (Lock-Jaw).—Caused by introduction into the system of the tetanus bacteria, which gains entrance through a wound.

Symptoms.—A stiffness of more or less the entire muscular system, generally most marked in the jaws, which are greatly stiffened. Eating very slow, or entirely stopped; appetite not lost.

Treatment.—Some cases recover if

FARMS EXCHANGED FOR CITY PROPERTY

Real Estate

BOUGHT SOLD

B. F. Gillett Realty Co.

411 Prudden Block

Citizen's Phone 2716 LANSING, MICH. Bell Phone 1995

H. A. GOODRICH COMPANY

Cream, Eggs, Poultry

EATON RAPIDS MICHIGAN

F. N. CORNELL

GENERAL MERCHANDISE

ALSO AGENT FOR

AMERICAN STEEL & WIRE CO.

FENCING AND STEEL POSTS

PHONE 24 **SUNFIELD, MICH.**

SMITH TIRE SHOP BELL PHONE

H. W. SMITH, Prop.

FIRESTONE TIRES & TUBES **TIRE REPAIRING** MAXOTIRES FIRESTONE ACCESSORIES

EATON RAPIDS, MICH.

Shaler Hardware Co.

HARDWARE

Tinning, Plumbing and Heating. Paints, Varnishes, Oils and Cream Separators. American Wire Fence.

The One Price Dependable Hardware

Telephones: Bell, 4
Citizens, 4-2

BELLEVUE, MICH.

J. E. CRANE

CRANE & CRANE

A. CRANE

BUYERS AND WHOLESALE SHIPPERS OF

GRAIN, BEANS, WOOL, BALED HAY AND STRAW

ELEVATORS:
Eaton Rapids

WAREHOUSES:
Kingsland—Charlesworth

EATON RAPIDS, MICHIGAN

Both Phones

L. W. CAMPBELL

GO TO

F. E. CHAPPELL

CAMPBELL & CHAPPELL'S

—FOR—

CAMERAS and PHOTO SUPPLIES

Everything in Drugs and Druggist Sundries

Both Phones

GRAND LEDGE, MICH.

North Side Harness Shop

A. B. BAKER, Proprietor

Maker of Durable Harnesses

TEAM AND BUGGY HARNESS A SPECIALTY

Grand Ledge

Michigan

carefully nursed. Give nourishing drinks, elevate trough or bucket so the patient can get its snout into the drink; give dissolved in hot water and mixed with the slop forty grains bromide of potash two or three times daily until improvement is noticed. Do not attempt to drench. Any wound which seems to be a cause should be cleansed and wet often with five per cent. solution of carbolic acid and water.

LICE.—Very commonly found upon hogs. They are introduced by new purchases or by visiting animals.

Caution.—Examine the newly purchased hog well on this point before placing with the drove. Hog lice are quite large and easily detected on clean white animals, but not readily on dark or dirty skins.

Remedy.—Wash well with soap and water, if weather is not too cold, then warm water, if weather is not too cold, then apply enough petroleum and lard, equal parts, to give the skin a complete greasing. If weather is too cold for washing, clean with stiff brush. Creolin one part to water five parts is also a safe and sure remedy. Two or more applications are necessary at intervals of four or five days to complete the job. The woodwork of pens and rubbing places must be completely whitewashed.

MANGE.—Caused by a microscopic parasite which lives in the skin at the roots of the bristles.

Symptoms.—Intense itching with redness of the skin from the irritation of rubbing. Rather rare, but very contagious.

Treatment. — Separate diseased animals; scrub them thoroughly with warm water and strong soap; apply ointment composed of lard, one pound; carbonate of potash, one ounce; flor. sulphur, two ounces; wash and re-apply every four days.

MAGGOTS.—The larvæ of the ordinary blow-fly frequently infests wounds on hogs during the summer months. Watch all wounds during hot weather; keep them wet frequently with creolin one part and water six parts, or five per cent. watery solution carbolic acid. If the maggots gain entrance to the wound, apply either above remedies freely, or ordinary turpentine with a brush or common oil can.

ROUND WORMS. — Very common in shotes and young hogs, not apparently harmful, unless in great numbers, when they cause loss of flesh. They may be exterminated by keeping the hog without food for twenty-four hours, and giving to each shote or old pig one tablespoonful of turpentine thoroughly beaten up with one egg and one-half pint of milk.

TUBERCULOSIS (CONSUMPTION). — A contagious disease common in man, cattle and not rare in the hog.

Symptoms.—Loss of flesh, cough, diarrhœa, swelling about the head and neck, which may open and discharge with little tendency to heal; death in from few weeks to months. Post mortem shows various sized tubercles, which may be situated in any part of the body, most commonly in the bowels, lungs, liver, or glands of the neck.

Causes.—Direct contagion from other hogs, but generally from feeding milk from tuberculous cows, or by eating butcher offal from such cows.

Prevention.—Care as to the source of the milk fed; if suspicious, boiling will render it safe. Do not feed butcher offal; separate suspicious hogs at once, and if satisfied they are tuberculous, kill and bury deep, or burn them. The tuberculin test can be applied to the remainder of drove, as without it it is impossible to say how many may be diseased.

WOUNDS generally heal readily in the hog if kept clean and free from maggots. The result of neglected castration wounds is sometimes serious. Have the animal clean as possible when castrated, and endeavor to keep it clean and give opportunity for abundant exercise until wound is healed. There is probably nothing better and safer to apply to wounds of the hog than creolin one part, water six parts.

TRAVEL SICKNESS.—Similar to ordinary sea-sickness in man; very common in shipping pigs by wagon.

Symptoms.—Vomiting, diarrhœa, great depression; seldom if ever fatal. May be rendered must less severe by very light feeding before shipment.

To Find the Amount of Wall Paper Required to Paper a Room

Measure the distance around the room deduct the width of each window and door, take two-thirds of result. Divide this result by the number of strips that can be cut from each roll and you have the number of rolls required. A roll is generally a foot and a half wide, 24 feet long and contains 36 square feet, or 4 square yards.

Handy Things to Know

A rod is 16½ feet, or 5½ yards.

A mile is 320 rods.

A mile is 1,760 yards.

A mile is 5,280 feet.

A square foot is 144 square inches.

A square yard contains 9 square feet.

A square rod is 272¼ square feet.

An acre contains 43,560 square feet.

An acre contains 4,840 square yards.

An acre contains 160 square rods.

A quarter section contains 160 acres.

An acre is 8 rods wide by 20 rods long.

An acre is 10 rods wide by 16 rods long.

An acre is about 208¾ feet square.

A solid foot contains 1,728 solid inches.

A pint (of water) weighs 1 pound.

A solid foot of water weighs 62½ pounds.

A gallon (of water) holds 231 solid inches.

A gallon of milk weighs 8 pounds and 10 ounces.

A barrel of flour weighs 196 pounds.

A barrel of salt weighs 280 pounds.

A barrel of beef weighs 200 pounds.

A barrel of pork weighs 200 pounds.

A barrel of fish weighs 200 pounds.

A keg of powder equals 25 pounds.

A stone of lead or iron equals 14 pounds.

A pig of lead or iron equals 21½ stone.

Anthracite coal broken—cubic foot—averages 54 pounds.

A ton loose occupies 40-43 cubic feet.

Bituminous coal broken—cubic foot—averages 49 pounds.

Cement (hydraulic) Rosendale, weight per bushel, 70 pounds.

A ton loose occupies 40-48 cubic feet.

Cement (hydraulic) Louisville, weight per bushel, 62 pounds.

Cement (hydraulic) Portland, weight per bushel, 96 pounds.

Gypsum ground, weight per bushel, 70 pounds.

Lime, loose, weight per bushel, 70 pounds.

Lime, well shaken, weight per bushel, 80 pounds.

Sand at 98 pounds per cubic foot, per bushel, 122½ pounds.

18.29 bushels equal a ton. 1,181 tons cubic yard.

Measuring Hay and Corn

Hay is often sold in the mow or stack where the weight has to be estimated. For this purpose 400 cubic feet of hay is considered a ton. The actual weight of 400 cubic feet of hay will vary according to the quality of the hay, time of cutting, position in mow, etc. For making an estimate in a given case multiply together the length, breadth and height of the mow or stack in feet and divide the product by 400. The quotient will be the number of tons.

Corn is measured by the following rule: A heaped bushel contains 2,748 cubic inches. To find the number of bushels of corn in a crib it is therefore necessary merely to multiply together the length, width and height in inches and divide the product by 2,748. The number of bushels of shelled corn will be two-thirds of the quotient. If the sides of the crib are slanting, it will be necessary to multiply together one-half the sum of the top and bottom widths with the height and length.

The legal weight of a bushel of shelled corn in Pennsylvania, New Jersey, Maryland and Virginia is 56 pounds.

In Pennsylvania, Virginia and Maryland 32 pounds constitute a bushel of oats; in New Jersey, 30 pounds.

A bushel of wheat is placed at 60 pounds by most of the states of the Union.

Pennsylvania recognizes 56 pounds as a bushel of white potatoes. In Maryland, New Jersey and Virginia the legal weight is 60 pounds.

A bushel of clover seed in Pennsylvania must weigh 60 pounds; in Maryland, 60 pounds; in New Jersey, 64 pounds; in Virginia, 60 pounds.

A bushel of timothy seed in Pennsylvania must weigh 45 pounds, and the same weight in most adjacent states.

To estimate the amount of land in different fields under cultivation use the following table:

5 yards	wide by	968	yards	long,	1	acre
10 yards	wide by	484	yards	long,	1	acre
20 yards	wide by	242	yards	long,	1	acre
40 yards	wide by	121	yards	long,	1	acre
70 yards	wide by	69 1/7	yards	long,	1	acre
80 yards	wide by	60½	yards	long,	1	acre
60 feet	wide by	726	feet	long,	1	acre
110 feet	wide by	396	feet	long,	1	acre
120 feet	wide by	363	feet	long,	1	acre
220 feet	wide by	198	feet	long,	1	acre
240 feet	wide by	181½	feet	long,	1	acre
440 feet	wide by	99	feet	long,	1	acre

MAPLE LAWN FARM

James Mead and Son, Props.

Registered Jersey Cattle

Mulliken Phone 23-12 Bell Grand Ledge Phone 41-L2 Cit.

Herd headed by GEM'S EMANON, No. 199028
Descendant from such cows as JACOB, IRENE and LARETTE D

R. D. 2. GRAND LEDGE, MICHIGAN

Wilcox-Arms Realty Co.

Farms and City Property for Sale or Exchange, on Terms to Suit Purchaser

GRAND LEDGE Citz. Phones 137-B or 82-A MICHIGAN

GROCERIES

Everything you need in the line of Groceries

Fresh Meats always on hand

Good living is not high when you buy here

HARRY H. KINGSLEY

GRAND LEDGE - MICHIGAN

Grand Ledge Green House

ALICE E. WOOD, Florist

CUT FLOWERS and FUNERAL DESIGNS

We make a specialty of FRUIT TREES, SHRUBS and BULBS at less than the USUAL WHOLESALE RATES. Let us quote you prices.

Citizens Phone 29-A. GRAND LEDGE, MICHIGAN

GEO. LANGEVIN

Dealer In

Lumber, Roofing, Lath, Shingles and Interior Finish; Coal, Cement, Lime, Plaster and Brick

BELL PHONE 51-2

MULLIKEN - - - MICHIGAN

J. S. DUNHAM

Manufacturer of

General Side Delivery Wagons

AND ALL KINDS OF REPAIR WORK

Also New Auto Truck Bodies

Prompt Service Best Materials

EATON RAPIDS PHONE BELL MICHIGAN

FARMERS ASK YOUR LOCAL DEALER

FOR THE

Look for This

TRADE MARK

E

REG. U. S. PAT. OFF.

Trade Mark

ELDRED FAMOUS HARNESS

MADE SINCE 1877, AND FULLY GUARANTEED BY

WILLARD H. ELDRED

BATTLE CREEK MICHIGAN

Seed Per Acre

It requires less seed per acre to sow in hills or rows than to sow broadcast. The hill or row system permits of after cultivation, which is not possible with a broadcasted crop. In all calculations for hill and drills it must be remembered that an acre of land contains 43,560 square feet. A square piece of land, 209 feet on a side, contains about an acre. The following figures are merely suggestive, as practice varies with locality:

ALFALFA, 25 to 30 lbs, broadcast.
ASPARAGUS, 4 to 5 lbs. in drills; 1 oz. to 50 feet of row.
BARLEY, 1½ to 2 bushels drilled; 2 to 2½ bushels broadcast.
BEANS, bush, 1½ bushels in drills.
BEANS, pole, 10 to 12 qts., in hills.
BEETS, 5 to 6 lbs., in drills.
BUCKWHEAT, 1 bushel, broadcast.
CABBAGE, ¼ lb. in seed bed, to be transplanted.
CARROT, 3 to 4 lbs., in drills.
CELERY, about 1 oz. for 2,000 plants; 1 lb. per acre.
CLOVER, red, 8 to 10 lbs., broadcast.
CLOVER, crimson, 15 lbs., broadcast.
CLOVER, white, 6 lbs., broadcast.
CORN, field and sweet, 8 to 10 qts.
CORN, ensilage, 12 qts., in drills.
COW PEAS, 1 bushel, in drills; 1½ bushels, broadcast.
CUCUMBERS, 2 lbs., in drills.
EGG PLANT, 1 oz. seed for 1,000 plants; ¼ lb. to the acre.
GRASS, lawn, 2 to 4 lbs., broadcast.
LETTUCE, 1 oz. of seed to 1,000 plants; ½ lb. to the acre.
MELON, musk, 2 to 3 lbs., in hills.
MELON, water, 4 to 5 lbs., in hills.
MILLET, 1 bushel, broadcast.
OATS, 3 bushels, broadcast.
ONIONS, 5 to 6 lbs., in drills; for sets. 30 to 50 lbs., in drills.
PARSNIPS, 4 to 6 lbs., in drills.
PEAS, 1 to 2 bushels, in drills.
POTATOES (cut) 8 to 10 bushels.
PUMPKINS, 4 to 5 lbs., in hills.
RADISHES, 8 to 10 lbs., in drills.
RYE, ¾ to 1½ bushels, in drills.
SPINACH, 10 to 12 lbs., in drills; running sorts, 3 to 4 lbs.
SQUASH, bush, 4 to 6 lbs., in hills.
TIMOTHY, 15 to 20 lbs., broadcast, if used alone; less if sown with other grasses.
TOMATOES, ⅛ lb. in seed bed, to be transplanted.
TURNIPS, 1 to 2 lbs., in drills; 2 to 3 lbs., broadcast.
WHEAT, 1½ bushels, broadcast.

Suitable Distance for Planting Trees

Apples—Standard	25 to 35	feet	apart	each	way
Apples—Dwarf (bushes)	10	"	"	"	"
Pears—Standard	10 to 20	"	"	"	"
Pears—Dwarf	10	"	"	"	"
Cherries—Standard	18 to 20	"	"	"	"
Cherries—Dukes and Morrellos	16 to 18	"	"	"	"
Plums—Standard	15 to 20	"	"	"	"
Peaches	16 to 18	"	"	"	"
Apricots	16 to 18	"	"	"	"
Nectarines	16 to 18	"	"	"	"
Quinces	10 to 12	"	"	"	"
Currants	3 to 4	"	"	"	"
Gooseberries	3 to 4	"	"	"	"
Raspberries	3 to 5	"	"	"	"
Blackberries	6 to 7	"	"	"	"
Grapes	8 to 12	"	"	"	"

Shingles Required in a Roof

Double the rafters and multiply by length of building. Multiply this by 9 if exposed 4 inches, by 8 if exposed 4½ inches, and by 7 1/5 if exposed 5 inches to the weather.

One thousand shingles, laid 4 inches to the weather, will cover 100 square feet of surface.

Eight hundred shingles, 5 inches to the weather, will cover 100 square feet.

One thousand shingles require 5 pounds of four-penny nails.

Five to ten per cent. should be allowed to these figures to cover waste and shortage.

One thousand laths will cover 70 yards of surface, and take 11 pounds of nails.

Two hundred and fifty pickets will make 100 lineal feet of fence.

Nails Required

For 1,000 shingles, 3½ to 5 pounds 4d., or 3 to 3½ pounds 3d.

For 1,000 laths about 7 pounds 3d. fine, or 8 pounds 2d. fine.

For 1,000 feet clapboards (siding), about 18 pounds 6d. box.

For 1,000 feet covering boards, about 20 pounds 8d. common, or 25 pounds 10d.

Nails—Common

Size	3d	4d	6d	8d	10d	12d
Length	1¼	1½	2	2½	3	3¼
No. to lb.	500	300	165	90	62	45
Size	16d	20d	30d	40d	50d	60d
Length	3¼	4	4½	5	5¼	6
No. to lb.	35	24	18	13	10	8

Eighteen to twenty-five pounds of nails are required per 1,000 feet of lumber.

Grease a nail and it won't split wood.

Willow Brook Poultry Farm

"PURE BRED BARRED ROCK" OF IMPERIAL RINGLETS—THOMPSON'S STRAIN

EGGS GUARANTEED—MAIL ORDERS PROMPTLY FILLED

MR. & MRS. C. W. MILLER

Phone 13—1 L, 1 S, 1 L Eaton Rapids 42, Mich.

Our Policy is All we can give you for your money
Not all we can get for our Goods

GOOD UP-TO-DATE **GARAGE** IN CONNECTION

We keep the best Tires and Accessories, Oils and Greases kept anywhere.

YOURS FOR SERVICE

NOBLE IMPLEMENT CO.

Mulliken General Implement Business Michigan

JOHN H. GEARHART

Cash Department Store

Dry Goods, Clothing,
Ladies' and Gents' Furnishings,
Boots and Shoes

FANCY DISHES and STAPLE GROCERIES

Highest Prices for Your Produce, cash or trade

Phone 90—2 SUNFIELD, MICHIGAN

WE BUY MILK AND PAY BEST PRICES

FARMERS, BRING YOUR MILK TO US

Branch offices at FENTON and GRAND LEDGE, MICH.

Grand Ledge Milk Co.

Main Office
507 Grand River Ave. Detroit, Mich.

Dimondale Phones: Citizens No. 41, Bell No. 15 Potterville Phone: Citizens No. 32

A. A. EDWARDS

Licensed Embalmer and Funeral Director

Casket Parlors at Dimondale and Potterville, Mich.
Auto Funeral Car and Horse Drawn Funeral Car
HIGH CLASS MONUMENTS

POTTERVILLE, MICH. DIMONDALE, MICH.

D. D. SHANE

OPTOMETRIST

Office, Shane's Jewelry Store GRAND LEDGE, MICH.

Specializes in the proper fitting of LENSES for all defects of VISION. Removes eye strain which causes headaches and nervousness.

25 YEARS' EXPERIENCE ALL LATEST APPLIANCES

EATON CO. PHONE 216 BELL PHONE 79-J

CHARLES W. PARISH

Plumbing, Steam and Hot Water Heating
Sheet Metal Work, Red Jacket Pumps

CHARLOTTE : : : : MICHIGAN

C. J. ARGUBRIGHT DAVID SILLERS H. M. HEANEY

Michigan Business and Normal College

"THE SCHOOL THAT GETS RESULTS"

Battle Creek Michigan

TENTS

AWNINGS, HORSE and WAGON COVERS, STACK COVERS, BINDER COVERS, Etc.

Canvas Goods of any and all kinds **Made-to-Order**

FARLIN MANUFACTURING CO.

115 UPTON AVE. Bell Phone 1437-F1 BATTLE CREEK, MICH.

VIDOCQ No. 98298 In Service

Lest You Forget

HILL CREST FARM

Home of

PERCHERONS AND SHETLAND PONIES

SOMETHING GOOD ALWAYS FOR SALE

L. C. HUNT & CO., EATON RAPIDS MICHIGAN

79-187.1

Count the Farm Residences in this Picture

A Partial View of "Valley Farms"

New homes are continually going up on "Valley Farms" —because it is the ideal place for a man to live with his family. Nearby school and store.

Half acres up to ten acres, any size you like, with each little farm bounded by 58 inch fine woven fencing. Deep well on each place. Electricity right at hand at low rates. On St. John's interurban line only 12 minutes from heart of Lansing,—3 miles from State Capitol. Good loam soil, suited to practically everything.

Just the Place for Retired Farmers

The health and freedom of Country Life, with all the conveniences of living in town is offered to you in "Valley Farms."

Sold on Fair Terms

"Valley Farms" is being developed by the same organization that is handling the Westmoreland project for the city man in Lansing—an organization with sufficient capital to do business right. Houses built to suit buyers. Pay cash or part down, as you choose. Prices depend largely on size of farm you want. Phone or write for information.

The Standard Real Estate Company

121 W. Allegan St. *Both Phones* **LANSING, MICH.**

City National Bank

Lansing, Michigan

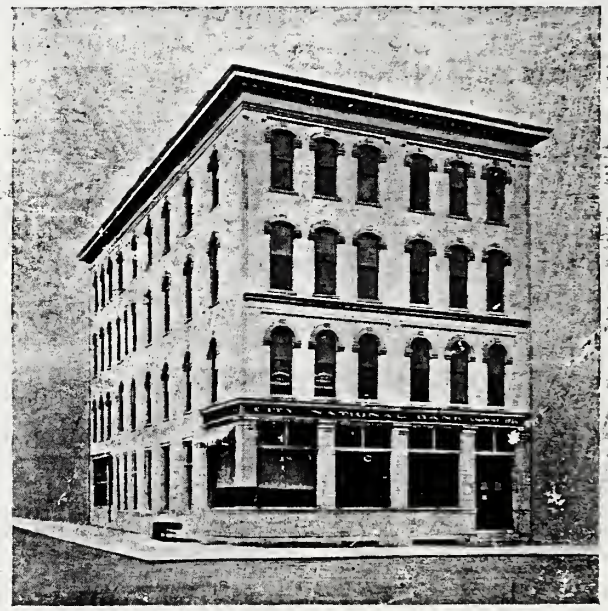

Commercial and Savings Departments

Safety Deposit Vaults

Travelers' Checks—Foreign Drafts

"Oldest and Largest Bank in Lansing"

ECKMAN